THE WEATHER

Today fair; tomorrow fair with slowly rising temperature. Gentle to moderate shifting winds.

THE LOWELL SUN

NOON EDITION

ESTABLISHED 1878 | LOWELL, MASS. THURSDAY AUGUST 27 1914 | PRICE ONE CENT

Germans Capture Three French Forts Close to Belgian Border

THE BOARD OF TRADE MOTORED TO NAHANT

Long Line of Autos Left City Hall, Lowell, This Morning on Annual Outing — Speakers at Dinner John Jacob Rogers and Two Other Congressmen

One of the longest automobile processions ever seen in this city took place this morning when over 90 cars of all descriptions left Merrimack and Moody streets in the vicinity of city hall enroute to Nahant beach, where the annual outing of the Lowell Board of Trade is being held. The long procession of automobiles was a most pleasing one, and the 300 or more members of the board and their friends seated comfortably in the autos were cheered on the way.

Shortly before nine o'clock the machines began to line up in the vicinity of city hall, each car bearing a number and a "Safety First" pennant as well as one bearing the inscription "Lowell B. of T." Soon the guests poured in and in a very brief time all cars were ready for the start. Secretary John H. Murphy was on deck very early and he acted as chief marshal, for it was through him that all information desirable was obtained. The hustling secretary had a good job on hand, but as usual he filled out his part to the entire satisfaction of all.

At 10 o'clock the "forward" word was given and Harry Pitt's auto sped along toward Belvidere, followed by all the other cars, according to numbers. The last car to leave was that of the president of the board, Robert F. Marden, in which also rode Secretary Murphy, and preceding this machine were a few empty cars which served as the emergency brigade in case of any disability of automobiles enroute. The party swerved through Belvidere and soon the automobiles representing over $170,000 worth of machinery took on a fast gait over the state highway in Tewksbury. The trip was a most pleasant one, although many found it rather cool.

The weather although of a slightly threatening nature was favorable under the circumstances, for all guests had been warned to bring extra clothing and many wore sweaters and rain coats. All kept warm and were happy. The machines arrived at Nahant about noon and all repaired to the New Brenton hotel, where a dainty shore dinner had been prepared. The repast was a most enjoyable one and was followed by post prandial exercises which were well worthy of the occasion. The long ride had a very happy effect on the tourists and a good demonstration of this was given by the way the hungry men took care of the various appetizing dishes that were served during the repast. The discourses at the conclusion of the dinner were most enjoyable and interesting, and all in all the outing of 1914 will go on the board of trade's records as the best ever.

The guests of honor at the dinner were Congressmen John Jacob Rogers, Patrick J. Kelley of Detroit, Mich., and Samuel E. Winslow, of Worcester, who came directly from Washington, D. C., to Nahant to attend the festivities. The post prandial exercises were presided over by President Robert F. Marden of the board.

FUNERAL NOTICE

LYNCH—The funeral of Octavia Millicent Lynch will take place Friday morning from her late home, 650 Broadway at 8.15 o'clock. High mass of requiem at St. Patrick's church at 9 o'clock. Interment will be in St. Patrick's cemetery. Undertaker Peter H. Savage in charge of funeral arrangements.

WELCH BROS.
PLUMBERS and STEAM FITTERS
61 Middle St. Tel. 572

—THE—
CHALIFOUX
CORNER

Watch our simplex electric sign on the corner of this building which announces all special sales and keeps the public posted on what we are doing. Also follow our twenty window displays full of up-to-the-minute merchandise at rock bottom prices.

DEATHS

LAMBERT—Edmond Lambert, aged 56, died at his home in Brooksville, Fla., after an illness of a few months. He was a resident of Lowell and Chelmsford for over 30 years. He leaves besides his wife, Mrs. Rosa A. Lambert, two sons, Leo and Emile and one daughter, Agnes.

LANDERS—Mrs. Lucy J. Landers died yesterday at the home of her daughter, Mrs. E. S. Caswell, in Mammoth road, Dracut, aged 82 years. She leaves two daughters, Mrs. Laura Stanley of Kingfield, Me., and Mrs. E. S. Caswell of Dracut; one son, W. H. Landers of Tewksbury; also five grandchildren.

MASTERSON—Benjamin J. Masterson died yesterday in Boston, aged 33 years. He leaves one brother, Joseph of this city, four sisters, Mrs. Peter Mulligan, Mrs. Kate McLaughlin, Miss Rose Masterson of this city and Miss Florence Masterson of Marblehead, also a brother Hugh, and a sister Mary, who are now in Ireland. The body will be brought to this city to the home of Mrs. Kate McLaughlin, 61 Agawam street.

SHATTUCK—Mrs. Anna Gilson Shattuck died at her home in Pepperel. Deceased was a native of Groton and was employed in the central telephone office of that town up to a short time ago when she was married. She is survived by a husband, Otto; a mother, Mrs. Stephen Gilson; a brother, George, and a sister, Mrs. Newton Carkins.

FILES—Eben Files, aged 66 years, died at his home in Bridge street, Chelmsford. He is survived by a wife, two sons, George and Guy; a daughter, May, and three brothers, Frank of Mansfield, and Herbert and Sargent of Portland, Me.

Silence Is Golden

Electric signs don't speak. But their silence is golden.

They start the public talking about your business.

Lowell Electric Light Corp.
50 Central Street

RUSSIANS CONTINUE TO SWEEP THROUGH PRUSSIA

Berlin Reports That All Forts at Namur Have Fallen and Longway Taken by Germans—Also That French Troops Were Repulsed by Crown Prince's Army—Belgian Officer Denies German Capture of Namur Forts—Russian Advance is Proceeding With Irresistible Force

GERMANS CLAIM COMPLETE VICTORY AT NAMUR

BERLIN, Aug. 27.—By wireless to the Associated Press via Nauen and Sayville, L. I.—All the forts at Namur have fallen and Longwy, near the Luxemburg border, has been captured by the Germans after resolute defense. The French forces which attacked the German crown prince's army have been repulsed. Upper Alsace is free of the enemy except at points to the westward of Kolmar.

BELGIAN OFFICER SAYS FORTS STILL HOLDING OUT

LONDON, Aug. 27 (11.30 a. m.)—A despatch to the Exchange Telegraph Co. from Ostend credits a Belgian officer from Namur with the statement that the forts there are still holding out with the exception of Marchovellet and Cognele, which were destroyed by the German bombardment.

The Belgians fought for two days, this officer says, and there is still a large force of Germans before Namur.

The foregoing despatch is in contradiction to the despatch from Berlin, received by wireless this morning, declaring that all the forts at Namur have fallen and that Longwy had been captured by the Germans.

GERMANS OCCUPY LILLE, ROUBAIX AND VALENCIENNES, FRANCE

LONDON, Aug. 27.—A despatch received here from Ostend says the Germans have occupied Lille, Roubaix and Valenciennes, all in France.

The towns of Roubaix, Lille and Valenciennes are all close to the Belgian frontier, Lille and Valenciennes being ten miles from the line and Roubaix five. Roubaix is five miles northeast of Lille and Valenciennes is 30 miles southeast of the same city.

Lille is the most important from a military point of view. It has a fortress of the first class and the circle of its forts is 30 miles. Recent despatches from Paris said that Lille was held by French reservists. Roubaix would appear not to be fortified; it is a manufacturing center.

Valenciennes also is a manufacturing city and is an important military point. It has an arsenal and extensive barracks.

PRINCE WHO RESIGNED HIS COMMISSIAN IN AUSTRIAN ARMY JOINS BRITISH ARMY

LONDON, Aug. 27, 4.14 a. m.—A despatch to Reuter's Telegram Co. from Paris states that Prince Luise Antoine of Orleans and Braganza who resigned his commission in the Austro-Hungarian army at the outbreak of the war, has been authorized by King George to serve in the British army. He has left for the front to join the staff.

The keenness of Frenchmen of all classes and all over the world to join the colors is instanced by the priests in Palestine. A number of those in Jerusalem, hearing of the mobilization order, left on the first boat for France. Among them is the Dominican Fr. Vincent, who was engaged at the time in writing an archaelogical work on ancient Jerusalem.

TRAIN SERVICE IN PARIS DISORGANIZED—ALL MUST GIVE WAY TO TROOPS

LONDON, Aug. 27, 3.50 a. m.—The Daily Mail's Boulogne correspondent says that the events of the past few days have again disorganized the Paris train service and that everything must give way to the necessities for the transportation of troops, the removal of wounded and the clearing of the civilian population from the firing lines.

The train from Paris Wednesday took 12 hours, being compelled to wait seven hours at Amiens by a flood of Belgian refugees arriving from the Charleroi district and a trainload of British wounded who were guarded from inquisitive visitors by armed sentries.

Among those who crossed to England were many American women from Switzerland.

BOTH FLANKS OF ALLIES' ARMY FORCED BACK BY GERMANS—FRENCH CENTRE HOLDING

LONDON, Aug. 27.—Under a tremendous pounding, both flanks of the allies' army have been forced back by the Germans and only the centre of the French army seems to be holding its grounds.

This is the sense of a significantly brief announcement issued late last night by the French war office after a day of tense quiet. The announcement read:

"In the north the Franco-British lines have been moved back a short distance.

"In a general way our offensive between Nancy and Vosges makes headway.

"Our right, however, has been obliged to fall back slightly in the region of St. Die."

How far-reaching the effect of this new retrograde movement of the allies may be has yet to be seen. If it be a serious reverse instead of a retreat it will spell disaster for the cause of France and the bottling up of the fortress of Verdum, Toul and Epinal.

Military critics point out that, on the left of the line at least, where the French and English are fighting side by side, the retreat may be only a movement to gain the defensive line of the Meuse river, from which it is believed the allies moved out yesterday to take the offensive against the Germans.

But if the Germans and not the allies were the aggressors, then it may be that the line of the Meuse has been lost, that Verdun, Maubeuge and possibly Lille have been invested, and that the only barrier between the armies of the kaiser and the French capital is the inner defense system between La Fere, Rheims and Langres.

French Right Wing

On the right of the allied forces, between Nancy and the Northern Vosges, matters appear no brighter. The two great armies which yesterday were reported as moving up through the unfortified gap between Toul and Epinal, seem to have been checked by the Germans under Prince Rupert of Bavaria, who are holding the lines near Luneville.

And on the far right, where the allied flank had rested strongly upon Donon mountain, it now has been driven back southward for 20 miles, to St. Die. St. Die is 25 miles northeast of Epinal; and if the invaders continue their movement at its present rate, they may threaten the retreat of the French forces in upper Alsace, who even now are making a hurried march to get back to the main battle line.

When the Paris war office failed to issue its usual early evening statement yesterday military observers concluded that big things were in progress. They were not prepared for the meager information that came late in the night, the very briefness of which gave opening for speculation as to the full extent of the reverses suffered by the allies.

Russians Occupy East Prussia

Thus far the Germans have been unable to hold in check the rapid advance of the Russian armies on the eastern frontier, and as a result the greater part of East Prussia is believed in control of the forces of the czar.

A second Russian army crossed the border near the city of Lyck, 60 miles southeast from Insterburg, and after sharp fighting moved inland and carried the towns of Angerburg and Nordenburg, where its right flank formed a connection with the army of Vilna.

Soldau, immediately west from Neidenburg, is also held by the Russians, and it is declared they are making rapid progress inland and toward the German defenses along the Vistula river. Later last night a St. Petersburg despatch said the the Germans in the Elbing district of West Prussia are fleeing before the Russian advance.

The Russians have made great gains in Galicia in the last few days and now are seriously threatening the Austrian town of Lemberg, according to St. Petersburg reports. The fighting has centered around the River Sereth, near the city of Tarnopol, 70 miles east from Lemberg.

XAVIER DE CASTELLENAU, SON OF GEN. CASTELLENAU, WAS KILLED

PARIS, Aug. 27, 7.05 a. m.—Xavier De Castellenau, the 12-year-old son of Gen. Castellenau, chief of staff, was among the killed in a recent action.

Other War News on Page Two

First Edition

LATEST WAR BULLETINS

RUSSIANS SWEEPING THROUGH PRUSSIA

LONDON, Aug. 27.—7.05 a. m.—It is officially announced, says the St. Petersburg correspondent of the Exchange Telegraph Co. that the Russian advance is proceeding in Prussia with irresistible force. The Germans have retreated to Osterode, a town of East Prussia, 100 miles east of Gumbinnen.

ANTWERP REPORTS BELGIAN SUCCESSES

ANTWERP, Aug. 26, via Paris, Aug. 27.—3.20 a. m.—It is announced that the Belgian operations have been completely successful. They have the double object of reducing the German entrenchments and of drawing Germans from the line at Mechlin and Brussels, so as to relieve the pressure on the French positions. Four Belgian divisions from Namur stopped the southward advance of the German fourth division by obliging it to retrace its steps.

The Belgian troops then retreated on the French line. The forts at Namur are still holding out.

AUSTRIAN AMBASSADOR IN TOKIO RECALLED

TOKIO, Aug. 27.—12.35 p. m.—The Austrian ambassador Baron Muller De Szentgyorgy has been recalled.

JAPANESE BLOCKADE OF KIAO-CHOW

TSING TAU, Aug. 27.—11.50 a. m.—Vice Admiral Sadakichi Kato from his flagship, the battleship Suwo sent a wireless message to Governor Meyer Waldeck this morning, declaring a blockade of the leased territory of Kiao-Chow. Later the Japanese warships were sighted outside the harbor and shelled a small island off the coast but which was not occupied by the Germans.

BELGIANS MOVING OUT OF ANTWERP

LONDON, Aug. 27.—5.05 a. m.—In an editorial comment on the military situation, the Times today says:

"There is little fresh news from France. Inside its frontier the valiant Belgian army is fulfilling its correct function by moving out of Antwerp and detaining a certain portion of the German forces."

STEAMER BLOWN UP IN NORTH SEA—EIGHT DROWNED

LONDON, Aug. 27.—2.40 p. m.—The Norwegian steamer Gottfried has been blown up in the North sea by coming in contact with a floating mine. Eight members of her crew lost their lives.

200,000 RUSSIANS DEFEATED IN SANGUINARY BATTLE

BERLIN, Aug. 27.—7.16. a. m. (Via London)—The correspondents of the Lokal Anzeiger and the Tageblatt at Austrian headquarters estimate the strength of the Russian forces beaten at Krasnik, Russian Poland, at four or five army corps, or possibly 200,000 men. Two Russians corps which formed the advance guard were on Aug. 23 ejected from the heights of Krasnick and Frampol.

Sanguinary battles occurred on the route to Lublin and on the heights and in the forests along the small river Chodol which were only finally decided on Aug. 25. The battle was fought in a difficult country which was full of forests.

General Josias Von Heeringen, former minister of war, has received the decoration of the Iron Cross of the first class for distinguished services.

NEWS FROM TEWKSBURY

State Infirmary More Crowded Than Ever Before — Industrial Training in Town Schools

Charles L. Randall of this city, superintendent of the public schools of Tewksbury predicts an increase in the number of pupils who will attend the town schools this fall, and never will the need of a new school building be more clearly shown than at the opening of the fall session, which will be held on Sept. 8.

According to Mr. Randall the increase in the Foster school alone will be about 25, and inasmuch as at the closing of the school last June each class was overcrowded, the problem of housing the newcomers will be a difficult one to solve. However, the only thing that can be done will be to squeeze in a few more in every classroom. The other school buildings of the town will also feel the increase to a certain degree.

On account of the resignation of one of the teachers of the Foster school, Miss Rebecca Cameron, who has accepted a more lucrative position at Beverly, a general shifting of teachers will be in order. Miss Cameron had charge of the fifth grade and her place will be filled by Miss Gladys Arnold, who was teaching the pupils of the fourth grade. Miss Elizabeth Flynn who was assistant last year will succeed Miss Arnold and Miss Alice McAloon of Tyngsboro will act as assistant, having been appointed to that position a few days ago.

Industrial Training

The teaching of cooking and sewing to the girls, and carpentry to the boys will be put in vogue for the pupils of the highest grades, and it is believed that these two features will be fully appreciated by both the pupils and parents. Miss Cora Strong will have charge of the girls' department, while Janitor Lincoln of the Foster school, who is recognized as an expert wood worker, will instruct the boys.

On account of the large number of children in the district of the Shawsheen school, another classroom will be opened in this building. The The school committee hopes the state will take care of the new room, for it is believed the addition will be taken over by the state board of education for the training of students at the state normal school.

It is expected that more boys and girls from the neighboring town will attend the Lowell high school this year than last. At the closing of the session last June the roll showed 41 names from Tewksbury, and although 41 more are eligible this year, it is not believed that more than four new scholars in addition to the 41 will register at the Lowell school.

State Infirmary

A noted increase in the number of inmates at the state infirmary is being felt this summer, and Dr. Peirce, the assistant superintendent attributes the increase to lack of work, for the majority of the inmates are paupers and are invalids.

Registered at the infirmary at the present time are 2306 people, and Dr. Peirce said this number is very much greater than that reached in previous years during the summer months. This number would be about normal during the cold season, but as the doctor says, the state boarders leave gradually when the good weather sets in, but this year was an exception to the rule.

New Buildings

The addition to the administration building and a new building for the men employes, which were started some time ago are nearing completion, and it is believed the workmen will remove their tools from the premises in about a month.

The addition will cost between $12,000 and $15,000, and will increase the office space, while 12 extra rooms for employes will be finished. The new building will cost approximately $50,000 and will accommodate about 35 men. The work on the former building is being done by employes at the infirmary, while Contractor Staples is supervising the job on the other.

Trustees' Meeting

The trustees of the infirmary met in the administration building Tuesday afternoon. This was a monthly meeting and considerable routine business was transacted.

Fire Department

Selectman Harry H. Shedd announced yesterday that it is only a matter of a short time before an up-to-date fire department will be organized in the town. The chemical engines, which were purchased by the town some time ago have been placed as follows: One each at the homes of George Bennett and Hugh Cameron in North Tewksbury; one at the greenhouse of Marcellus Patten and another at the town barn in the Center; one at the home of Allen Osterman in the western part of the town. Another remains to be placed in the southern district, and it is believed the most suitable place for it would be at the Shawsheen school, and the only place available would be in the basement of the school building and accordingly it would be necessary to break a hole through the foundation.

As soon as this last engine is placed the department will be organized with an engineer in each district. The members of the department will be known as volunteers and their pay will be 25 cents an hour while they work and that will be putting one over on the town of Dracut.

Road Improvements

Clark road is being put in shape for traffic, and it is believed before the snow flies the sum of $6000 appropriated for this work will be well exhausted. This road extends from Wamesit to Andover street. A good base was set in and now a gravel surface is being laid. The road will later be oiled. The job is being done under the supervision of the state highway commission.

Tewksbury vs. Bay State

It is hoped that the case of the town of Tewksbury vs. the Bay State Street Railway Co., an action brought by the town in an endeavor to recover on bonds to the amount of $10,000 given by the company to the town as a guarantee for the extension of the Andover street line, will go to trial sometime in November. Town Attorney Melvin Rogers informed the writer yesterday that he had received notice from counsel for the railway company to the effect that the company would defend the suit, inasmuch as most of the evidence is admitted by both parties interested, it is believed that the case will be tried at the jury-waived session of the superior court. The citizens of the town will watch the developments of the trial with keen interest.

Tewksbury Grange

Tewksbury grange will resume its activity next month. The first meeting after the summer vacation will be held in the vestry of the Congregational church on the second Tuesday in September and it will be in the form of a box party for the benefit of the organization. The auctioneer will be elected from the floor and a general good time is in store for all who will attend.

Personals

Miss Ida Clark and Miss Edith Forestall have returned from a most enjoyable vacation spent at Ogunquit.

Miss Hannah Chandler, who recently built a cottage in the Centre, is having considerable improvements done on the spacious grounds surrounding the building.

Aldin Haines, the town blacksmith, has purchased a six-cylinder Reo car, which will be delivered shortly.

A. C. Tingley and family have returned from a vacation spent at Plum Island.

AMUSEMENT NOTES

CANOBIE LAKE

An entire change of program is the offering of the Homans Musical Revue at Canobie Lake Park theatre today and for the remainder of the week, the company offering two complete changes of program each week for the remainder of the present season which has but a few more weeks to run.

With new songs, dances and sketches the offering is every bit as good as that of the first half of the week, and that is promising a whole lot as the hundreds of patrons who have taken advantage of the show for the past few days will testify.

Eddie Dowling is back in the harness again and is tearing off the comedy in big generous slices to the delight of the patrons who show by their enthusiasm the welcome they are anxious to give to this naturally funny comedian who has made such a host of friends in this city.

Ray Pendleton and Bob Jewett, of course, have a new dancing specialty to offer, another dainty, artistic offering that will but add to the laurels already shared by this clever duo, the two being assisted by the lively little chorus which the company possesses.

Walter Morrison and Ray Pendleton offer a pleasing little duet in the course of the program that does more than please as a song selection.

Betty Farrington, that petite, dainty little bit of fashion with the captivating voice includes a few selections and her strong contralto voice is winning her hosts of new friends every day.

Walter Bergeron, the stalky boy with the big baritone voice, continues to hold his own and has some exceptionally good selections for the last half of this week.

The motion pictures taken at the park last Sunday will be shown at the theatre next Sunday.

MERRIMACK SQUARE THEATRE

No more popular bill could have been selected for the present week's offering by the Merrimack Square Theatre Stock company than the one in which they are appearing. The title "Hawthornes of the U. S. A." readily suggests a play of action, clever dialogue and beautiful stage settings. And it is all of that, and more. Mr. Sam Meharry who plays the role of the dashing young American, says it's one of the best plays he's ever appeared in, and this popular favorite has surely appeared in more than a few. All the numerous characters are in the hands of the ones best fitted them, and to say the least, they are excellently portrayed. A word of commendation should also be said concerning the stage settings which never fail to receive a round of applause as the curtain rises. Seats for all performances are now on sale at the box office. Subscription list now open. Next week the management announces the bill in which the company will appear in to be "What Happened to Mary."

ACADEMY OF MUSIC

One hundred per cent laughter, is the way the management of the Academy of Music characterizes the new show which takes possession of the popular Dutton street theatre today and plays there Friday and Saturday.

The new show consists of the highest class of vaudeville and a number of selected, exclusive motion picture plays. The prices of admission are five and ten cents for the matinees and ten and fifteen cents for the evening performances. There will be two performances each evening, one at 7.15 o'clock and one at 9 o'clock.

Sunday will witness another complete change of program at the Academy. The new "Pop" concert to be introduced there for the first time in Lowell will mean that the entire program, including pictures and vaudeville will be completely changed. New faces, new pictures, new songs and new costumes will be the order of the day.

The prices for Sunday will be the same as week-days, and it will pay you to come and see just what the new entertainment stunt consists of.

Next Monday, Tuesday and Wednesday will be given over to Jeanette Dupre and her company of burlesquers.

THE OWL THEATRE

The Eclectic feature called "The Stain," in six parts, made a big hit with the audiences that overflowed the Owl at each performance yesterday. "The Bowery Boys," the long-delayed Keystone comedy, was a corker, while "McCarn Plays Fate," a two-reel drama, was also appreciated. There are three other pictures on this program, which will be repeated today. For Friday and Saturday, the 12th episode of "The Perils of Pauline" will be the special attraction. Some wild animals are let loose in a ball room in this part of the story, and the guests have a narrow escape. Coming Monday and Tuesday next, "Tess of the Storm Country," by special request of the many admirers of Mary Pickford, "the little queen of the screen."

THE KASINO

Don't forget the cake walk tomorrow. It's going to be the best event of the kind staged since the days when everybody cake-walked. Haverhill, Boston, Holyoke and Lynn will be represented in the group of contestants, and for once the colored persuasion will have the right of way. Although the cake steps have not been in use very much the past 10 years, they are among the most graceful of all terpsichorean movements, and when danced by real artists, there can be no question as to the quality and quantity of entertainment produced. Miner's orchestra will play, as usual. Meanwhile, please remember Saturday afternoon and evening at the Kasino, in making your week-end plans.

LAKEVIEW DANCING PAVILION

Where can the best dancing music be heard? What hall boasts the best waxed surface in this vicinity? Where is it that the crowd that knows all flocks for an evening's dancing? All of these questions can be answered by the wise ones without a moment's hesitation—the Lakeview Dancing Pavilion. That's the place where the good times are held. Music, floor and crowd—they are the best to be had. If you wish to spend an enjoyable evening on a dancing surface the Lakeview Pavilion is the place which you will best appreciate.

TRACK EMPLOYES' OUTING

STREET RAILWAY MEN WILL GO TO SULLIVAN'S GROVE SUNDAY FORENOON

About 100 employes of the track department of the Bay State St. R. R., Lowell division, will board special cars Sunday morning and journey to Sullivan's Grove in Tewksbury for their annual outing. On their arrival at the grounds a dinner will be partaken of and in the afternoon an entertainment has been arranged which is bound to afford much enjoyment to the track experts. John Le Can, the genial time-keeper will be on the grounds early in the morning and will remain until everybody has departed and although he has not received notification that he will be renumerated for his services he will take the "time" of everybody attending. John P. Curry, the talented soloist from Collinsville is busy rehearsing the latest songs and he will be heard to advantage. Other celebrities will be in attendance and will do their share towards making it a success. The committee in charge consists of James Flynn, Reuben Fuller and Bernard Flynn.

TO BREAK WAR PRICES

SENTIMENT IN FAVOR OF EXPORT EMBARGO TO KEEP FOODSTUFFS AT HOME

NEW YORK, Aug. 27.—A rapidly growing sentiment all over the city in favor of an export embargo to keep American foodstuffs at home and thereby force down the war prices now prevalent was reported today by the mayor's committee.

The committee announced that so many reports had been made to it alleging that grocers and meat dealers who advertised low prices had skimped on the packages that it had been decided to add 55 patrolmen and 100 plain clothes men from the police department to its force of inspectors.

This force which will begin work next Tuesday is now being organized and will be instructed to investigate reports of alleged shortage in weights so that emergency relief may be arranged on short notice to the committee and police commissioner.

Associations of retail merchants have been invited by the committee to confer with it regarding the possibility of community purchasing, a plan advanced for elimination of the middle men and a subsequent reduction in prices.

If you want help at home or in your business, try The Sun "want" column.

WAR NEWS

AIRMEN DIRECTED THE GERMAN ARTILLERY IN FIGHTING AROUND MONS

LONDON, Aug. 27, 11.30 a. m.—Refugees from the scene of the fighting from around Mons report that airmen took an important part in directing the German artillery, says the Times correspondent in Paris. Aeroplanes hovered over the British position and their pilots signalled the German batteries by means of a disc swung at the end of a line.

REPORT THAT SLAV TROOPS HAVE REVOLTED AGAINST THEIR OFFICERS

LONDON, Aug. 27.—Information from southern Dalmatia, says the Post's Paris correspondent, is to the effect that in several towns the Slav troops have revolted against their officers.

EMPRESS OF JAPAN IS MAKING MAKING BANDAGES FOR RED CROSS WORKERS

TOKIO, Aug. 27.—The empress of Japan is occupied daily in making bandages for the Red Cross workers. She is ably assisted by the court ladies.

Patriotic lantern processions are being held in the various cities and such is the interest in the war that the people are crowding moving picture shows where battle scenes are produced.

The Official Gazette publishes a decree announcing that the service of officers of the mobilized division has been extended indefinitely.

GERMANY AND AUSTRIA ATTEMPT TO DRAW ITALY INTO THE WAR

LONDON, Aug. 27.—6.30 a. m.—A Times despatch from Rome declares that great pressure is being brought to bear on Italy by Germany and Austria to join in the war, both countries making her alluring promises, but without effect. The Italian people are against Austria, says the despatch, and any decision by the government to join in the conflict on the side of Germany and Austria would mean a revolution. The triple alliance, says the correspondent, is a thing of the past.

BOMBARDMENT OF NAMUR DESCRIBED—FRENCH ARRIVED TOO LATE TO HELP

BERLIN, Aug. 27, (Via London.)—The Tageblatt correspondent writes that Namur was bombarded with howitzers of 31 centimetres, by mortars and by one 42 centimeter howitzer. He says he could plainly hear the shells striking the forts and that every one was astonished at the precision of the German guns.

The Tageblatt's correspondent describes the desolation that reigns in the villages and small towns between Liege and Namur. At the town of Herve only 19 houses remain standing out of 500. Those remaining carry placards expressing sympathy with the German soldiers and asking that they not be fired upon. The success of the German arms in Belgium, says the Tageblatt is attributed by military experts to the swiftness with which the German operations were carried through and also to the delay in the assistance promised by the French who arrived too late both at Liege and Namur.

DEPRECIATION IN 387 SECURITIES AMOUNTS TO ABOUT $940,000,000

LONDON, Aug. 27, 1. 55 p. m.—The Bankers' magazine in its issue of today declares that from July 20 to July 30 the depreciation in 387 representative securities dealt in on the London stock exchange amounted to $940,000,000, the fall being greatest in British and foreign funds.

HOW ZEPPELIN AIRSHIPS DROP BOMBS, DESCRIBED BY ENGLISH REFUGEES

LONDON, Aug. 27, 12.38 p. m.—The method used by Zeppelin airships in dropping bombs has been described as follows by an English refugee who has just arrived here from Belgium.

The dirigible hovers over its objective at a sufficient altitude to keep it out of range of the enemy's guns. At the same time it lowers a steel cage attached to a steel wire rope 2000 or 3000 feet long. This cage is divided into compartments and it carries one man whose duty it is to throw bombs. The cage is sufficiently strong to make rifle fire against it ineffective and because of its smallness and the fact that it is kept constantly in motion it is very difficult for heavy guns to hit it.

PRES. POINCARE SIGNS DECREE TO REPLACE OFFICERS KILLED OR WOUNDED

LONDON, Aug. 27, 7.25 a. m.—A despatch from Paris announces that Pres. Poincare has signed a decree permitting the nomination of officers to a superior grade for the duration of the war without any conditions as to seniority.

Under this decree it will be possible to replace immediately officers killed or wounded on the field, by young officers who by their bravery and skill prove themselves worthy of high commands.

JAPANESE LAND TROOPS ON THE PENINSULA OF SHANTUNG

PEKIN, Aug. 27.—The Japanese forces have landed on Shantung peninsula, to begin their investment of the forts of Kiauchau and the German concession, according to information reaching the Chinese foreign office. The Japanese landed under a covering fire from the light-draft British cruisers, which were able to approach closer to the position than the heavy draft Japanese battleships and battle cruisers blockading the ports. The forts are reported to have had the range of the British and to have killed 10 men and slightly damaged the British war craft.

It is reported that not only have the Germans completely mined their harbor, but have strewn a line of mines outside which endanger the blockading fleet. In addition the Germans have removed some of their guns in the coast forts to new positions, thus making valueless the maps of the defences possessed by the Japanese.

Explaining that Japan desired to prevent as much as possible a needless loss of life, the Japanese minister requested the Chinese foreign office to remove the limitations on the German concession already agreed on to prevent the extension of hostilities to any wider area. The Chinese government refused.

That the German garrison at Kiauchau can hold out for not less than three months is the general opinion here. The forts have been materially strengthened and to take them by storm would be a herculean task. Their reduction by shell fire from the ships will be distinctly dangerous, as the fort batteries have equal range with the big guns of the Japanese squadron.

The Chinese officials have again been assured that under no circumstances does Japan consider holding the German concession when captured. The Japanese officials here declare the only object in taking it is to "remove the German menace to the trade of the Orient, and it will be turned back to its lawful owner, China, as soon as possible."

INHABITANTS OF DESOLATED REGION IN WAR FIELDS OF BELGIUM TALK

BERLIN, Aug. 27, via London, 7:50 a. m.—The war correspondent of the Zeitung Am Mittag gives interviews with many inhabitants of the desolated region in the war fields of Belgium, showing that the Franc Tireur organizations (regulars) were created with the sanction and support of the authorities who without doubt, according to these people's statements supplied the civil population with ammunition.

The correspondent attests the bravery of the Belgian army which he says is proved by the German losses.

SAYS GERMAN ARMY'S LINE OF COMMUNICATION IS SURPRISINGLY WEAK

LONDON, Aug. 27.—5.05 a. m.—Tests made at various points along the German army's line of communication says the Ostend correspondent of the Daily News show it is surprisingly weak. The Germans seem to have gone forward with the idea they had nothing more to fear from the Belgian army.

"If the allies can hold their own at the front," says the correspondent, "it is certain that German communication with their base can be cut at any moment. In fact their army seems to be up in the air. It has no support and everything has been changed on a victory for the advancing army, which is traveling fast, carrying its own supplies and supplementing them with levies on the surrounding country."

360 BELGIAN RIFLEMEN KEPT SEVERAL THOUSAND GERMANS AT BAY THREE DAYS

LONDON, Aug. 27, 5.15 a. m.—A refugee from Merbes-Le-Chateau, a town 13 miles from Mons, said on his arrival here that 360 Belgian riflemen posted in this town kept several thousand Germans at bay for three days until a German spy, disguised in a Belgian uniform showed a path which enabled the Germans to take the riflemen in the rear. All were killed except 12 villagers.

SECY. BRYAN RECEIVES PROTEST AGAINST ZEPPELIN ATTACK

WASHINGTON, Aug. 27.—Minister Havenith of Belgium, on behalf of the Belgian foreign minister, filed a protest with Secretary of State Bryan yesterday against the depredations of the German Zeppelins over Antwerp, causing the death of many noncombatants. Secretary Bryan acknowledged the receipt of the protest, but declined to take any further steps at this time.

The protest of the Belgian foreign office filed by Minister Havenith was as follows:

"During the night of the 24th to 25th, a dirigible balloon, a Zeppelin, flew over the city of Antwerp at a steeple height and threw successfully eight bombs of great exploding strength. According to our investigation, conducted by the judicial court, there have been 10 killed, all harmless civilians, among them being four women; eight have been injured, several mortally. One bomb has been exploded above the palace where the queen and royal children were living. The material damages are considerable. The bombardment constitutes a violation of art. 26 of the first convention of The Hague."

The legation later received news of a Belgian victory over the Germans at Vilvorde, between Brussels and Antwern, yesterday. The despatch says that three German divisions were repulsed with heavy losses.

RUSSIAN ARMY ORDER PROHIBITS USE OF FOOD ABANDONED BY THE GERMANS

PARIS, Aug. 27.—A Russian army order prohibits the use of food and forage abandoned by the Germans in East Prussia because of cases of poisoning which have occurred at Eydtkuhnen, Gumbinen and Insterberg. According to all accounts, the Germans were taken by surprise by the rapidity of the Russian cavalry movements and the dash through the Mazur lake district, where five lines of defense were flanked.

After the capture of Gumbinen and Insterberg, the line which was strongest, the Angerberg line, was taken without fighting.

The swift Russian movement together with the crossing of the river Angerapp and the successful battle northward toward Neidenberg seals the fate of the central fortifications. Fort Boyen is now surrounded on all sides and passage through East Prussia is consequently quite open.

BLOWN UP BY MINE

DANISH TRAWLER SUNK—FOUR OF CREW PERISHED—SURVIVORS REACH LONDON

LONDON, Aug. 27.—Thirteen survivors of a Danish trawler which was sunk by coming in contact with a floating mine in the North sea have been landed at Shields. Four of the crew of the trawler lost their lives. The fisherman was on her way to Iceland when at ten o'clock Wednesday night those on board felt a terrific explosion. Flames shot up around the bows of the vessel and she began to sink rapidly. Small boats were lowered but the vessel foundered before the four men in the forecastle could be reached.

Describing his experience, the chief officer who was on watch said the concussion hurled him against the wheelhouse with great violence. He was successful in getting two injured men out of the forecastle but others must have been killed as they slept.

ARRESTED FOR LARCENY

WOMAN LAYS THEFT TO PULLING TOOTH—SUFFERING FROM EFFECTS OF ANASTHESIA

BOSTON, Aug. 27.—Mrs. Catherine A. Pearson, whose husband has gone on to join the English army as a reservist, and who ahs been living at the Hotel Puritan several weeks, was arrested last night by Police Inspectors Wolf and Mitchell of headquarters to face the charge of larceny of a number of small articles from a department store.

She appeared at headquarters wearing a stylish gown and jewelry which included diamond earrings. Not deeply perturbed by her arrest, she explained that a short time before the event she had been to a dentist to have a tooth drawn, and that if the articles that were found in her possession were stolen, she had committed the act while suffering from the after-effects of the anasthesia.

Among the goods which the inspector charge Mrs. Pearson stole, are three pairs of gloves, 12 handkerchiefs of one grade, four of another grade, one comb, clock and mirror.

Mrs. Pearson was bailed for appearance in court today, and gave her address at 2 Place Viger, Quebec, Canada.

Miss Agnes Considine has returned from Hampton beach, where she enjoyed the sea breezes for two weeks.

The Children of Mary of St. Patrick's church have arranged to pay a tribute to the memory of their late member, Millicent Lynch, by calling at her home, 550 Broadway at 7 o'clock this evening in order to join in prayer for the repose of her soul. Miss Lucy Alfano has notified the members and a large attendance will undoubtedly be on hand.

PUBLIC MARKET JOHN STREET

NO WAR PRICES HERE

Headquarters for Native Dressed Fresh Killed Chickens, Fowl and Broilers. A large supply always on hand. Note some of our prices:

A full line of Reed's Sugar Cured Hams and Bacon always on hand. Everything guaranteed first class, sweet, clean and wholesome, kept in our cold blast glass covered counters free from dust and flies. Call and see for yourself. Notice the quality of our goods. Everything marked in plain figures. Free and prompt delivery. Telephone orders carefully attended to.

Fancy Fresh Killed Western Fowl .....18c lb.
Choice Sirloin Steak.....25c lb.
Rib Roast Beef.....15c-18c lb.
Lamb Stew.....8c, 10c lb.
Leg of Yearling.....14c, 16c lb.
Legs of Spring Lamb..18c and up
Corn Beef.....8c and up
Smoked Shoulder.....14½c lb.

JOHN STREET MARKET, John P. Curley, Prop. Tel. 2627-2628

WANTS HEARING

J. F. Gallagher Dropped From Industrial School Wants to Know Why

John F. Gallagher, who was turned down by the school board at its last meeting will ask for a hearing. The board, in June, elected Mr. Gallagher, a teacher in the electrical department of the vocational school. At Tuesday night's meeting the board rescinded its action and elected Herbert L. Carragher to take the place of Mr. Gallagher. When Mr. Gallagher was elected in June he was elected for one year and there was no more surprised man in Lowell than he when he learned that the board had voted him out.

The only excuse the board had to offer for turning Mr. Gallagher down was that Mr. Fisher had requested the election of Mr. Carragher in his stead. The board members said they made an error when they elected Mr. Gallagher, but they did not explain how the error came about. Mr. Gallagher says he thought his work was quite satisfactory and that Mr. Fisher had complimented him on several occasions. He feels that he has been unjustly discriminated against and he wants to find out about it.

"I am going to ask for a hearing," he said this morning, "and I think there isn't any doubt but what the board will grant it. I cannot account for the action of the board in rescinding the vote whereby I was elected. I had every reason to believe that my work was entirely satisfactory. Mr. Fisher had spoken very encouragingingly to me on several occasions and I felt that everything was going along very satisfactorily. I have had ten years' experience in the electrical business while the man whom they elected to take my place has had about two years. I am determined to have a hearing, because I have some inside information that I want to bring out and I want to set myself right. I have been doing a little business for myself during vacation and I understand the statement has been made that I used the boys from the vocational school during the holidays to advance my own interests. Some of the boys have worked for me, but every one of them received compensation for his work. The smallest pay any of them received was 14 cents an hour. One of them is in company with me and we share alike. I am not in the business as a money making proposition but simply to keep in touch with the outside work. The work the boys did for me has been of great benefit to them. Two of them are wiring signs today and they have had lots of experience that will stand them in good stead later on and they have been earning money all the time. I have paid them as high as 20 cents an hour. I will have the boys present at the hearing and they will tell their own stories. If I felt for one moment that I was not a competent man for the position at the Industrial school I would not ask for a hearing. But I feel that I am competent and I want to know why I was removed."

Sullivan's Cash Market
233 BROADWAY

Legs Lamb, lb.....18c
Sugar Cured Shoulders, lb. 16c
Best Bread Flour, bag 80c
Challenge Milk, can...10c
Peerless Milk, can.....10c
Beef Roast.....15c up
Corned Beef.....10c up
Lenox Soap.....8 for 25c
Light House Soap, 7 for 25c
All other brands of Soap, 6 for 25c
Potatoes, peck.....25c
Sugar, lb.....8c

THE SUN IS ON SALE AT THE NORTH STATION BOSTON

UNITED TEA & BUTTER CO
113 GORHAM ST., NEAR WINTER ST.

WE ARE STILL SERVING OUR TEAS AND COFFEES AT THE OLD PRICES

Best Teas, all flavors.....25c-35c lb.
Fresh Roasted Coffee.....21c-25c-30c lb.
Best Vermont Creamery Butter.....32c lb.
Good Creamery Butter.....29c lb.
Fancy Selected Eggs.....25c-28c doz.

BISCUITS
Ginger Snaps.....5c lb.
Grahams.....9c lb.
Milk Lunch.....9c lb.
Butter Thins.....12c lb.
Colonial Fruit.....7c lb.

Full Cream Cheese.....19c lb.
Pure Lard.....14c lb.
Challenge Milk.....10c
Rose Milk.....11c can
Cocoa, 10c can.....7c

OPEN EVENINGS | SUGAR 7½c Lb. | OPEN EVENINGS

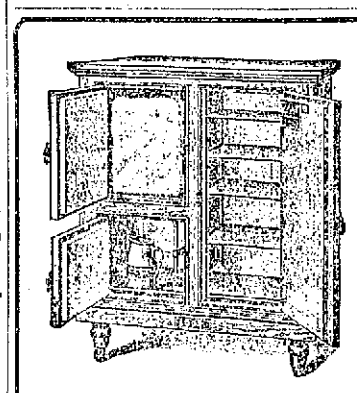

Eddy Refrigerator
Uses Less Ice.
Keeps Food Better.
A. E. O'Heir & Co.
HURD STREET
Sole Agents for Lowell

To Our Customers

The fire at grain elevator has not interfered with our coal business. We are making deliveries promptly as usual.

COAL

TO BURN—AUTO DELIVERY—BEST MINED—LOWEST PRICES

WM. E. LIVINGSTON CO.
15 THORNDIKE ST. Established 1828

$1 THE SEASON'S CLIMAX SALE $1

Will Give Your $1.00 the Greatest Purchasing Power Ever Known

SALE STARTS FRIDAY AT 9 A. M.

Ladies' Suits, Coats, Dresses, Skirts, Waists, Petticoats and Corsets

(Including all the Latest Styles)

Values $2.50, $3.00. $3.50, $4.00, $5.00, $6.00 and upward to $10.00

ALL BUNCHED IN A MAMMOTH STOCK CLEARANCE TO BE SOLD ALL DAY LONG. FIRST COMERS WILL BENEFIT IN THE SELECTIONS

A PRICE SENSATION—ONE DOLLAR

Hundreds of Waists, Skirts and Dresses Valued up to $2 While they Last, 2 for $1

In connection with this most extraordinary event we will inaugurate throughout the store a

Sensational Clearance Sale

Of every garment in stock at prices never before heard of in this city.

HERE'S YOUR LIFE TIME OPPORTUNITY

SUITS

Your choice of any $8 Linen Suit $1.00
Your choice of any $15 Cloth Suit $3.98
Your choice of any $18 Cloth Suit $4.98

DRESSES

Your choice of any $4.00 Wash Dress $1.98
Your choice of any $6.00 Dress..... $2.98
Your choice of any $10 Dress..... $3.98

COATS

Your choice of any $6.00 Coat..... $2.98
Your choice of any $10 Coat..... $3.98
Your choice of any $18 Coat..... $4.98

WATCH OUR WINDOWS FOR NEW BARGAINS EVERY DAY

FALL SUITS
Now Arriving
10% Reduction on every Fall Suit purchased at this Sensational Sale.

A. L. BRAUS,

WE OPERATE 25 STORES

184-196 MERRIMACK STREET

ALL SPRING AND SUMMER GARMENTS
Remaining in our store to be sold at great sacrifice

TURKEY TO ENTER WAR

Cabinet is Wavering Between Declaration of War and Preservation of Neutrality

WASHINGTON, Aug. 27—Tension is so acute in Constantinople that diplomats there fear Turkey may at any moment be drawn into the general European war on the side of Germany and Austria.

A strict censorship has been placed on the newspapers in Turkey, which are now controlled by the military and are being used, according to diplomatic despatches here, to create a strong pro-German feeling.

The Turkish cabinet is wavering between a declaration of war and the preservation of neutrality. The diplomatic representatives of the various powers are in constant conference with the government officials. Great Britain and Russia endeavoring to keep Turkey neutral.

The German ambassador, it is understood, has intimated that while Germany wishes Turkey to remain neutral, he believed that the Ottoman empire should mobilize to prevent an invasion by Russia.

Feeling Over Cruisers

Feeling is most acute over the entry into the Dardanelles of the German cruisers Goeben and Breslau. The situation has been aggravated by the inability of several English merchant ships to pass through the Dardanelles, even after the grand vizier had given the requisite permission. Subordinate officials disobeyed the instructions.

Great Britain has let it be known that if the Goeben and Breslau enter the Mediterranean with German crews aboard they will be fired on by the English fleet.

A few days ago the Russian ambassador was requested to cease using the wireless on a Russion vessel in the harbor. He acquiesced rather than bring on an issue with his government.

Americans Fearful

The Turkish ambassador here had a long conference with Secretary Bryan yesterday chiefly concerning an alleged statement with which American Ambassador Morganthau had been credited in some published reports. Later Mr. Bryan issued a statement saying the story that Mr. Morganthau had predicted a massacre of Christians was untrue.

Secretary Bryan said: "While Americans are anxious to leave Turkey, as they are to leave other parts of Europe in which war has broken out or may break out, there is nothing in Ambassador Morganthau's telegram to justify the reports as published."

Mr. Morganthau's recent telegrams, it is understood, recorded conditions as much relieved now, though a week ago there was some apprehension over the position in which Americans might be placed if the war were extended to Turkey.

The cruiser North Carolina will go to Constantinople with gold for Americans. Many of the Jews in Palestine are destitute and an appeal for funds has been made to Jewish charities in America. Temporary relief for Americans has been provided personally by Mr. Morganthau, who has advanced several thousand dollars to meet the immediate wants of those in need.

Mr. Morganthau has raised a total of $75,000 by subscription, but has advised the state department that additional funds are necessary.

The Care-Free Way to California

"I wouldn't go any other way," says everyone who has gone on one of our low cost "Personally Conducted" parties to California.

They are so well managed, and are so comfortable and inexpensive.

There's no worry about baggage or other travel detail, for our own special conductor goes all the way through, looking out for your comfort and explaining all about the points of interest as you pass along.

The cheerful company of congenial people who go on these fare parties add greatly to the pleasure of the trip.

Please write me today, or if you can, call at the office and let me tell you all about these famous Burlington Route "Personally Conducted" Parties to California.

Alex Stocks, New England Passenger Agent, C. B. & Q. R. R., 261 Washington st Boston

USE OWN JUDGMENT

FR. TIERNEY SAYS CHILDREN SHOULD BE TAUGHT TO JUDGE FOR THEMSELVES

BOSTON, Aug. 27.—"Nine times out of ten poor judgment comes from some moral defect, generally vanity," according to the Rev. Fr. Richard H. Tierney, S. J., of New York, who is delivering a series of lectures on educational subjects to the teachers of the parochial schools of the Boston archdiocese in Boston College hall this week.

Fr. Tierney spent the greater part of yesterday afternoon's session in urging the teachers to be sure and develop the judgment of the children and not let them acquire the habit of relying on some other person's judgment, with the result that they become mental parasites.

"The trouble with the majority of the American people of today is that they have become so used to letting other people judge for them that they have degenerated to mental parasites," he said. "The teachers in the schools and the professors in the colleges and universities have taught the students to rely on somebody else's judgment, with the result that the people of today are rapidly becoming mental and intellectual parasites.

"The Americans of today are not judging for themselves. They are living on some other person's judgment. Let some man get up and say 'John Smith is a liar,' and the Americans instead of stopping and judging for themselves will immediately say 'John Smith is a liar.'

"We must teach the children to judge for themselves. We must watch them and see that they do not become vain or proud. We must take the children and develop them and not pile the knowledge into them without having it mean anything to them. The reason that there are so many cults in this country is because the people do not use their own judgment.

"Another thing a teacher must watch out for is to see that she does not become prejudiced against any of her pupils. Oftentimes they do, with the result that the prejudice lasts through one grade into another, and until the pupil finally is awarded a diploma. Prejudice should be entirely removed from the life of a teacher," declared Fr. Tierney.

NAT'L GALLERY OF ARTS

BEAUTIFUL BRUSSELS BUILDING TURNED INTO HOSPITAL TO CARE FOR WOUNDED

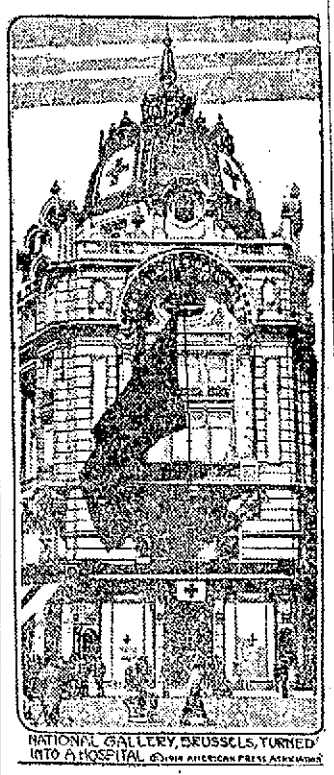

NATIONAL GALLERY, BRUSSELS, TURNED INTO A HOSPITAL. ©1914 AMERICAN PRESS ASSOCIATION

Many public institutions in Brussels, Belgium, were turned into temporary hospitals to take care of the wounded Belgian soldiers. This picture shows the front of the national Gallery of Arts with Red Cross signs on the front and on the dome indicating that it is a hospital. The wounded Belgians in Brussels will be held as prisoners of war by the Germans, who now occupy the city, as soon as they have recovered.

YOU'RE INVITED
to inspect our stock of marble and granite for
MEMORIALS
Largest and most complete assortment in the city. Best work, most artistic designs. Prices reasonable. Pay us a visit.
FRANK M. HADLEY
341 THORNDIKE ST.
With Andrews & Wheeler 38 Years

BRITISH CUT OFF

Line of Retreat Severed, Says German Account of Victory Over Allies

PHILADELPHIA, Aug. 27.—Official confirmation of a sweeping German victory over French and English allies was received here yesterday in wireless dispatches from Berlin to the German consul. It was indicated in the despatches that the English army of the coast was flanked and its retreat to the English channel is now cut off.

Berlin reported that the losses of the allies in three days' fighting were approximately 70,000 killed, wounded and captured, and the German losses comparatively as great.

That the Austrian army on the frontier is moving to attack the Russians was also indicated. The message follows:

"The first German army, known as the army of the north, has defeated three English and at least six French army corps, and also six reserve divisions in the section between Brussels and Maubeuge. This has resulted in cutting off the English from connection with the coast. Namur, with its strong French garrison, has fallen.

"The second German army, under Duke Albrecht of Wurtemburg and the Crown Prince Wilhelm, respectively, have each defeated a strong French army of at least five or six army corps between Neufchateau and Esch, and are now pursuing them in a northwesterly direction. The southern wings of these French armies have tried to fall back on the strongly armed fortress of Verdun, but were cut off and driven to the northward.

"The third German army under Crown Prince Ruprecht of Bavaria, and known as the army of Saar, has beaten the French army opposing it and driven the defeated enemy back across the Meuse, taking the French towns of Nancy and Luneville.

"The fourth German army, which has been opposed to the force that invaded Alsace and Lorraine, has at last turned on the invaders, catching them in a trap, defeated them decisively and driven them back into France under the guns of the strong French fortress of Belfort. Alsace and Lorraine are now clear of Frenchmen. Industry in the fatherland is proceeding much as usual. The crops are being gathered and the factories are running as much as is possible.

"The situation on the eastern border of Prussia is not by any means alarming. The Austrian offensive movement is under way and the Russians so far have been held in check."

KLINE CANDIDATE FOR GOVERNOR

NEW YORK, Aug. 27.—Rudolph L. Kline, ex-mayor of New York, announced last night he would be a candidate for the republican nomination for governor at the primaries next month. Mr. Kline was mayor of the city in the closing days of the last administration, succeeding to the office upon the death of William J. Gaynor.

VICE ADMIRAL KAMIMURA

HEAD OF JAPANESE WARSHIPS NOW FIGHTING AGAINST GERMANY

VICE ADMIRAL KAMIMURA

Vice Admiral Kamimura, one of Japan's naval leaders, long in popular favor, is reported to be leading the attack upon the German leasehold of Kiauchau. According to one despatch, he has general command of the three squadrons that have been sent to drive the German warships out of the far east seas.

CHILD DROWNED

Geo. C. Francis, Jr., of Everett Falls from Wharf at Whalom Lake—Father Former Fitchburg Teacher

FITCHBURG, Aug. 27.—George C. Francis, Jr., aged 4, son of Mr. and Mrs. George C. Francis of 179 Linden street, Everett, was drowned at Whalom lake this afternoon. The child visited the Y. M. C. A. boathouse with his parents and stood on a small wharf. He suddenly disappeared and after a search of five minutes his mother discovered his body in five feet of water near the wharf. The boy had evidently lost his balance and fallen over the edge of the wharf unnoticed. The body was taken from the water by Fritz Joel and everything possible done to restore life, but without success.

Mr. Francis, father of the boy, is master in one of the schools at Everett, and was here with his wife and child on a visit. He formerly taught school in this city.

KILLS MAN AND HIMSELF

FRIENDS SAY BOALT'S MIND WAS AFFECTED BY ILL-HEALTH AND LOSS OF POSITION

CLEVELAND, Aug. 27.—C. C. Hills, aged 70, secretary of a wholesale provision company, was shot and killed yesterday in the street by a man who killed himself by firing a bullet into his mouth.

According to the police, the assailant of Hills called at the latter's home and, following an argument, drew a revolver, shot Hills dead and then turned the weapon on himself.

The assailant of Hills was identified as E. E. Boalt, civil engineer and a friend of the dead man. Boalt's mind, it is said, was affected by ill-health and loss of position.

"The Water of Eternal Youth"

The beauties of the Austrian court used a lotion which was so effectual in keeping the face smooth and free from wrinkles, even in the aged, they named it the "water of eternal youth."

Some one recently has divulged the secret of this wonderful, though exceedingly simple, wrinkle lotion, which in her gratitude she has similarly dubbed a preserver of youth: One ounce pure saxolite (powdered), dissolved in a half pint witch hazel—that's all there is to it. Any woman can get these ingredients at her drug store, put them together, and use the solution with entire safety. To bathe the face in the same brings immediate results, even in case of the deeper wrinkles and furrows. This is also effective for hanging cheeks and double chin.

OUT IN THE AIR

No better place for the children. Provide them occupation by furnishing an up-to-date AUTOMOBILE, Rubber or Steel Tired VELOCIPEDE or TRICYCLE. New Stock Just In.

BARTLETT & DOW, 216 Central St.

GENUINE BARGAINS

THE PIONEER CYCLECARS

Usually sold for $385 f. o. b., factory, will be sacrificed for the purpose of quick sale, at

$200 EACH

If interested, call, 'phone or write

Jean Garage 31 SHATTUCK STREET

LEWISTON BEATEN; SCORE 5 TO 4

Lowell Fortunate to Win Yesterday's Game—Lohman Unsteady

Batting of Weaver One of Game's Features—Radloff on Mound

"BUCK" WEAVER

The Lowell players trotted out on the diamond at Spalding park yesterday afternoon for a tussle with Lewiston before leaving the state on their longest trip of the season, a week's session in the two Maine cities of the league.

Lewiston and Lowell are but two and a half games apart now while the first division is only two games farther away. By winning the game today and taking three of the four games scheduled with Terry McGovern's club on their own ball yard Manager Gray had it all figured out how Lowell would return to Massachusetts in fifth place at worst.

Terry's bunch looked but little like the team which was picked by many critics as the winner of this year's pennant at the start of the season. Although Terrence showed life enough the team as a whole did not compare with our own club for speed during its practice.

Umpire Doherty arrived precisely at 3 o'clock and the game was let loose forthwith. There were quite a few ladies present but not many men. Among the ladies were the mother and sister of Howard Fahey, who came from Bedford, Mass., to see Howard perform.

First Inning

Maloney was the first man up and he sent forth a grounder that went over McCleskey's head into right field for a single. Thomas sent a sacrifice bunt along the third base line and Maloney held up his reputation of being the fastest man in the league on bases by making third base on the put out. It was a feat of base running seldom pulled off on any diamond though George Grant used to do it occasionally when he played with Lowell. Mundy was called out on strikes. Billy Phoenix, who comes from the same place as Terry McGovern, was badly fooled by Lohman and the fans gave Texas a fine hand as the Lewiston second baseman went out on strikes. One hit but nothing else. Swayne hit to Thomas and was ousted at first. Radloff fooled McCleskey with his curves and Mac fell for three strikes. Fahey didn't make much of a hit with mother and sister his first time up for he rolled a grounder to Cobb and died at first. No runs or other things.

Score: Lewiston 0, Lowell 0.

Second Inning

Shorty Dee hustled over and got in front of Judge's grounder near second base. A good throw to first did the rest. Stimpson didn't have to move to corral Casey's fly to left. Shea hit safely to left for a single, but sent out trying to steal second. One hit. Maloney dashed under Stimpson's fly in deep left and stabbed it with his left hand. It was a swell catch. Judge gobbled up Dee's grounder without assistance. Thomas and Judge were too much for Kelly when he tried to get by on a grounder. Three ciphers.

Score: Lowell 0, Lewiston 0.

Third Inning

McCleskey made a fine catch of Cobb's fly to short right field. Radloff landed on the ball for a single to centre. Maloney groundered sharply to Dee, Shorty fielding the ball perfectly, but he threw low to McCleskey and Radloff got to the half-way house. Thomas wasn't there with the stick and succumbed to three of Lohman's benders. Mundy hit to Fahey and Radloff was forced at third. No runs, one hit, one error. Weaver started off by drawing a pass, the first gift handed out in the game. Wacob sent him along with a sacrifice bunt. Radloff lost control again and passed Lohman on four pitched balls. Swayne was out on a high fly to Maloney. Radloff picked up McCleskey's grounder with his left hand and threw him out at first. No, no, no.

Score: Lowell 0, Lewiston 0.

Fourth Inning

Phoenix dallied with two fouls and then Texas slipped over the third strike. Judge was beaten by Fahey's throw on a grounder toward third. Casey closed the inning by another fanning stunt. No, no, no; it was short and sweet. In Lowell's half Thomas made a sensational stop when he stabbed Fahey's grounder with his bare hand. The Lewiston shortstop fell, however, after making the stop and Fahey was given a base hit. Stimpson laid down a perfect sacrifice and Howard found himself on second. Dee struck out. Mundy dropped Kelly's fly to left centre and Fahey came home with Lowell's first run. Weaver sent a slow roller between third and the mound which Radloff fielded. Radloff threw badly to first in a vain attempt to catch Weaver. The ball biked to the first base bleachers and Kelly scored while Weaver went around to third. Wacob came through with a classy single to centre and Weaver crossed the plate. Lohman singled to left Wacob going to second. Swayne also singled to left and the bases could contain no more. McCleskey hit to Thomas and Swayne was forced at second. Three runs, five hits, two errors. All three runs scored with two gone.

Score: Lowell 3, Lewiston 0.

Fifth Inning

Lohman fielded Shea's grounder for a put-out at first. Lohman and Kelly were also responsible for Cobb's quick finish. Radloff was awarded the premium for patient waiting, a base on balls. Wacob made a running catch of Maloney's foul fly that drew forth well merited applause. No runs, hits or errors. Fahey went out by a fraction of an inch on his bant along the third base line. Cobb slipped up on Stimpson's grounder which took a bad bound. Casey's mask was hit with such force by a foul tip off Dee's bat that the mask went out of commission and he was forced to continue the game with Lowell's face covering. He had a narrow escape from being cut in the face. Dee's fly to short centre dropped safe with Stimpy on second. Radloff lost sight of the plate when Kelly's shadow covered it and Kel walked to the first station and all the flats were let. Weaver doubled to right field scoring Stimpson and Dee while Kelly went to third. Wacob went through the experience of being called out on strike. Thomas was under Lohman's fly and the inning closed. Two runs, two hits and one error.

Score: Lowell, 5; Lewiston, 0.

Sixth Inning

Thomas got a life when McCleskey booted his grounder. Lewiston's first run crossed the plate when Mundy sent a triple to the left centre field fence sending Thomas all the way around. Mundy scored while McCleskey was throwing out Phoenix. Dee scooped up Judge's grounder for another put out. Casey sent the ball to the left field fence but it was only a single for Stimpson made a rapid-fire return of the ball to the infield. Shea drove another single into left through Fahey. Casey advancing a sack. Swayne and Stimpson allowed Cobb's fly to left centre and Casey scored. But it was all over when Radloff groundered to McCleskey. Three runs, four hits, one error. In Lowell's half Swayne's grounder dropped into Radloff's glove and he was a dead one at first. McCleskey was retired on strikes. Fahey hit the ball to left but the fly landed in Maloney's hands. No runs, hits nor errors.

Score: Lowell, 5; Lewiston, 3.

Seventh Inning

Maloney opened the seventh by taking first on Lohman's wildness but that was all there was doing. Thomas broke his bat in lifting a fly to McCleskey. Mundy reached three times for another triple but connected with nothing heavier than the summer breezes. Dee was under Phoenix's infield hit. Three ciphers. Stimpson died at first on a hard grounder to Thomas but Dee came through with a single to right. Kelly was called out on strikes. Weaver dropped a Texas leaguer into left near the foul line. It was his third safety. Dee took second by way of the Texas. Wacob was out on a grounder, Cobb to Judge. No runs, two hits, no errors.

Score, Lowell, 5; Lewiston, 3.

Eighth Inning

Lohman started the eighth by handing Judge a pass. Judge went around to third on a corking single to right by Casey. The Lowell infield were bunched together talking to Lohman when Judge started to steal home. McCleskey, who had the ball, threw to Lohman and got him at the plate. Shea forced Casey at second on a grounder to Lohman. Texas then handed a pass to Cobb. Radloff singled to right and Shea scored Cobb going around to third. Maloney flied out to Dee and the danger was passed. One run, two hits, no errors.

In Lowell's half, Lohman singled to centre. Swayne got a base hit in the same place, Texas going to second. Lohman was out at third on McCleskey's bunt. Mundy dropped Fahey's fly but forced Swayne at third with a throw to Cobb. Stimpson forced Fahey at second on a grounder to Thomas. No runs, one hit, no errors.

Score: Lowell, 5; Lewiston 4.

Thomas was called out on strikes. Mundy not to be an odd fellow, also fanned. Phoenix was me, too, on the strike out.

The score:

LOWELL

	ab	r	bh	po	a	e
Swayne cf	5	0	2	0	0	0
McCleskey 2b	5	0	0	3	3	1
Fahey 3b	5	1	1	1	2	0
Stimpson lf	4	1	0	1	0	0
Dee ss	4	1	2	3	2	1
Kelly 1b	3	1	0	9	0	0
Weaver rf	3	1	3	0	0	0
Wacob c	3	0	1	10	1	0
Lohman p	3	0	2	0	3	0
Totals	35	5	11	27	11	2

LEWISTON

	ab	r	bh	po	a	e
Maloney lf	4	0	1	3	0	0
Thomas ss	4	1	0	1	5	0
Mundy cf	5	1	1	0	1	2
Phoenix 2b	5	0	0	2	0	0
Judge 1b	3	0	0	11	0	0
Casey c	4	1	2	5	1	0
Shea rf	4	1	2	0	0	0
Cobb 3b	3	0	1	2	3	1
Radloff p	3	0	2	0	4	1
Totals	35	4	9	24	14	4

Lowell	0	0	0	3	2	0	0	0	*	—5
Lewiston	0	0	0	0	0	3	0	1	0	—4

Two-base hit: Weaver. Three-base hit: Mundy. Sacrifice hits: Thomas, Wacob, Stimpson. Bases on balls: By Lohman 4; by Radloff 3. Struck out: By Lohman 9; by Radloff 5. First base on errors: Lowell 2, Lewiston 2. Left on bases: Lowell 11, Lewiston 9. Time, 1.55. Umpire: Doherty. Attendance, 500.

If you want help at home or in your business, try The Sun "want" column.

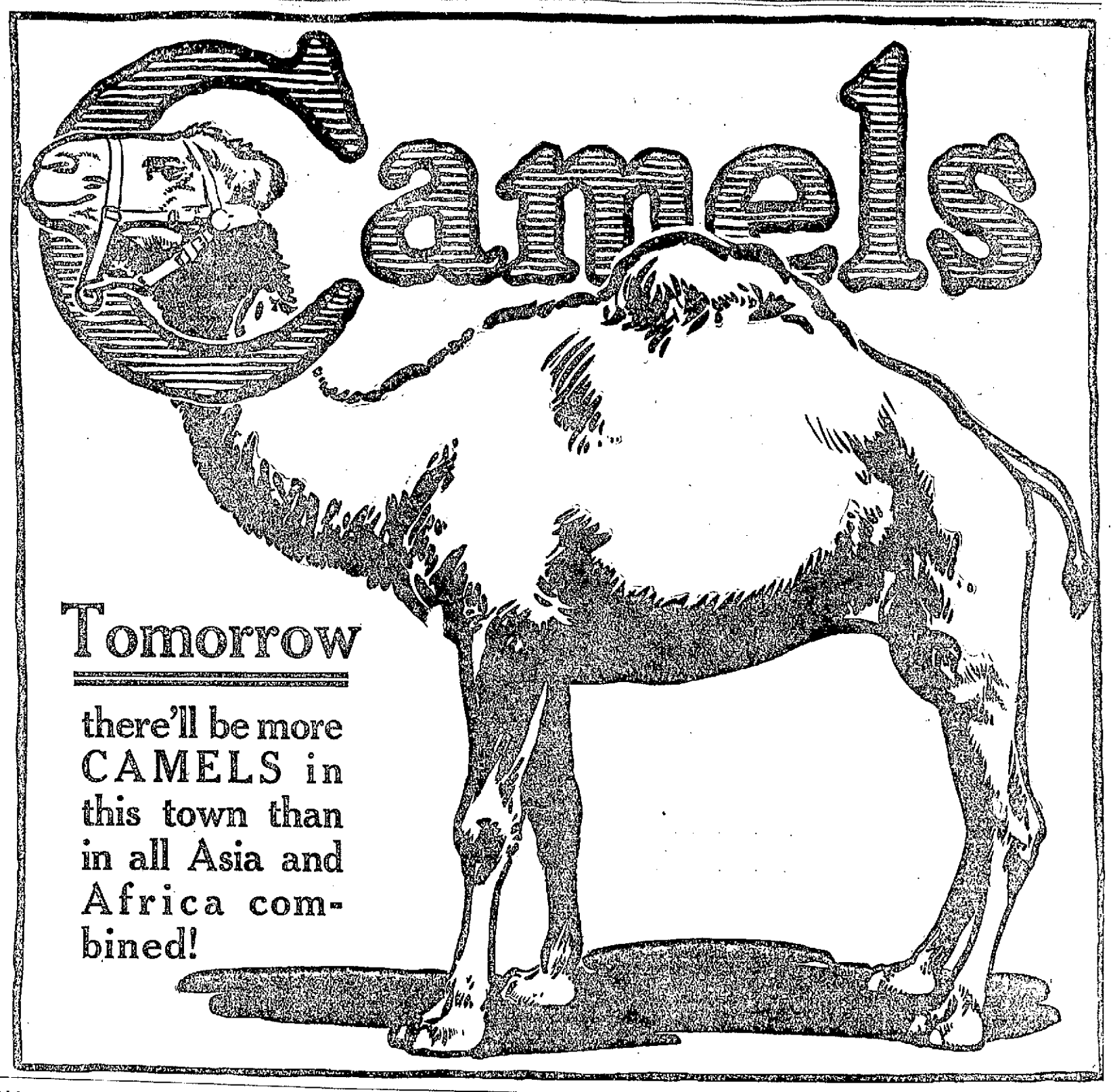

BUSH REDEEMS EARLY PROMISE AS STAR TWIRLER FOR CONNIE MACK

BUSH

PHILADELPHIA, Aug. 27.—Leslie Joseph Bush, the young pitcher who showed such phenomenal skill in the world's series against the Giants last fall, has proved this year that his work at that time was not a fluke or a mere flash. All season he has been winning games for the Athletics, and he has done much to give Connie Mack's team such a commanding lead in the race. He has taken his turn with regularity and has pitched consistently good ball.

FLOUR GOES UP 25 CENTS

BOSTON DEALERS DECLARED THAT ANOTHER JUMP WILL PROBABLY BE EFFECTED

BOSTON, Aug. 27.—Flour prices advanced again yesterday. Wholesalers announced a jump of 25 cents per barrel as soon as they learned of a 5½ cents rise per bushel in western wheat. Most retailers followed suit.

While $8 still remained the high quotation per barrel in the retail market, several dealers declared that it would probably advance to at least $8.25 today.

Sugar did not advance during the day. One large Boston retailer announced a reduction in his price from 7¾ to 7 cents per pound. Others were getting 7½ and 8 cents.

Butter, cheese, eggs and groceries generally showed no material advances yesterday. Beans, however, which have been steadily advancing with the general trend toward "war prices" on foodstuffs, dropped off 10 cents a bushel. Retailers' purchases, however, did not feel the change much.

DRINK MOST WATER

SPRINGFIELD PEOPLE LEAD ALL OTHERS IN CONSUMPTION OF WATER

SPRINGFIELD, Aug. 27—As a result of an investigation made by the water department it was announced yesterday afternoon that Springfield people drink more water per capita and take more baths than the inhabitants of any other American city.

The per capita daily consumption in the residential district is 32 gallons, against 14 gallons per person in the average city of this country.

JOS. DEXTRA CELEBRATES

OBSERVES THE 63RD ANNIVERSARY OF HIS BIRTH—IS PROMINENT IN LOCAL ORGANIZATIONS

Joseph Dextra, the Merrimack street tonsorial artist, is today the object of congratulations on the occasion of the 63rd anniversary of his birth, and it is assumed that many of his old time friends have called on him to offer their best wishes.

Mr. Dextra was born at St. Gregoire, Que. on Aug. 27, 1851. At the age of fifteen he came to the states, settling in Ware, Mass., where he remained until 1873. In 1878 he was united in marriage to Miss Exilda Cote, a cousin of the late Hon. Honore Mercier, former prime minister of the Province of Quebec.

Thirty-three years ago Mr. Dextra came to this city and opened a tonsorial parlor, which he is still conducting. He is a prominent democrat, having been connected with city politics for over a quarter century. At one time he served as an overseer of the poor and has held many other city positions.

In the days of Louis Cyr, the champion strong man of the world, Mr. Dextra was an enthusiastic sportsman and he took a great interest in the strong Frenchman. Every time Louis came to Lowell, Mr. Dextra was sure to be on deck to arrange a match, if possible with other strong men of the community.

He has always taken a very active part in the doings of the French Americans of this city. He was a member of the organization committee for the great St. John's day celebration in 1881 and in 1891 when, the day was again observed on a grand scale, he was chief of the first division. Mr. Dextra is a member of several fraternal and social organizations and his friends wish him many returns of the day.

ITALIAN TROOPS IN PARIS

Garibaldi's 2400 Volunteers Divide Attention With Belgian Refugees, Largely Women and Children

PARIS, Aug. 27.—Capt. Ricciotti Garibaldi, the Italian patriot, and his three sons, headed 2400 Italian volunteers who assembled yesterday on the Boulevard des Invalides.

The Italian soldiers divided attention of the Parisians with a sad procession of Belgian refugees who had just arrived here from the country swept by the fighting armies.

They were mostly women and children and they had their wordly possessions in little parcels in their hands or in packs on their backs. Some of the women carried babies.

So sorrowful was this spectacle of 200 or 300 fugitives that the people living along the avenue de la Motte-Piquet and the soldiers in the Latour barracks went out into the street and fed them with coffee, chocolate, bread, cold meat and milk. They have been housed in the Cirque de Paris on beds of straw.

Many stories of hardship, and some of cruelty at the hands of German soldiers are being related by these refugees most of whom were received first within the English lines.

If you want help at home or in your business, try The Sun "want" column.

POLES WAITING

For Call From Russia—Raise Funds for New Society Building

The call has not as yet been received by the Polish people in this country to return to fight with Russia. Some have left, it is said, but they are very few in number. The program of the Polish people it seems will be watchful waiting. In the event of the Russian government not issuing a written proclamation, witnessed by representatives from France and England, a revolution will be started against Russia. The Poles are aware of the fact that a better chance to secure their freedom was never presented them, and they will fight when the appointed time arrives.

Officers of the Polish Home association are now making a canvass of the city, visiting professional and business men. The purpose of their visit is to raise funds for the completion of a building, the construction of which was started some time ago. When completed it will be used as a meeting place for the people and for club purposes. The building is situated in Coburn street. Owing to existing conditions money is scarce among them and they have devised this means of raising funds. So far they have received much encouragement.

GOING SLOW ON WAR TAXES

WASHINGTON, Aug. 27.—War revenue legislation, according to administration leaders, is inevitable, but it will not be undertaken until both houses are ready to consider it without interference of other legislation.

Majority Leader Underwood said yesterday that President Wilson is convinced of the necessity of new taxes to replenish falling customs, but that he wanted trust legislation to be out of the way before addressing congress on the subject.

"We will do nothing in the house on the war revenue measure," said Mr. Underwood, "until the senate assures us that it is ready to proceed. Any war tax measure naturally disturbs business, and when it is decided what should be done the legislation should be consummated without delay."

WITH THE GERMAN ARMY

PRINCE RUPPRECHT, CROWN PRINCE OF BAVARIA, LEADS THE LEFT WING

PRINCE RUPPRECHT OF BAVARIA

Prince Rupprecht, crown prince of Bavaria, is leading the German army that is operating in the vicinity of Luneville and Nancy, France. According to reports, he has been successful in driving the French back and has occupied both these places, which, however, are unfortified. These cities are very close to the border and are historic for being the scenes of early battles in various wars.

WOMAN MORTALLY WOUNDED

ST. LOUIS, Aug. 27.—Thomas J. Butler, member of the lower house of the municipal assembly, yesterday shot and probably fatally wounded Mrs. Anna Crane, widow of a policeman, after a quarrel. Butler is being held.

TEN LIVES LOST

When Admiral Sampson Was Rammed and Sunk by Liner

SEATTLE, Wash., Aug. 26.—Ten lives were lost when the steel passenger steamship Admiral Sampson of the Pacific Alaska Navigation Co. was rammed and sunk by the Canadian Pacific passenger steamship Princess Victoria, off Point No Point, 20 miles north of Seattle at 6.30 o'clock this morning during a fog and thick smoke from forest fires. The Princess Victoria brought the survivors to Seattle.

AS TO IMAGINARY PAIN

INDUSTRIAL ACCIDENT BOARD HEARS PSYCHOLOGICAL QUESTION DISCUSSED

Is imaginary pain real to the one who imagines it?

Might not the psychological effects of an injury be present considerably later than when the injury was received?

These are samples of questions asked at a hearing by the industrial accident board at city hall yesterday. The board had three hearings to attend to in this city. The first was held in the forenoon and the second was on at the time of going to press. The third will be heard later.

The story of the first case appears in another column. The second case was that of Sezepan Szymaszyk, who claimed to have been injured while at work in the Massachusetts mills on Feb. 2, 1914. He said he was carrying a heavy box in an unnatural way, the box fell upon him and he was rendered unconscious. He was removed to the Lowell hospital.

The arbitrators in the case included Dudley M. Holman; G. W. Hawthorne Perkins, for the insured, and William A. Arnold for the employe. The insurer was the American Mutual Liability Insurance Co. J. T. Masterson appeared as counsel for the employe.

The petitioner has not worked since the time of the alleged injury and says he is entitled to half pay. At the hospital it was stated that the man is able to work. Dr. Thomas J. McGannon was a witness in the case. He said that he examined the man and treated him for rheumatism. The patient did not respond to the treatment. The doctor gave as his opinion that the man was able to work. He suggested that the pain which the man complained of was imaginary, and the chairman asked the doctor if a pain was real with the person who imagined it and the doctor allowed it was. He said he was unable to discover any muscular injury, but said the pain might be due to injury to a nerve supply.

Dr. F. Leon Gage was another witness. He said he had examined the petitioner some time after the alleged injury and the doctor gave as his opinion that the man was able to work. He said he discovered a slight eruption of the skin, but he did not believe it was due to the alleged injury. He said he did not discover any atrophy, contraction or rigidity of the muscles. He said, in fact, that he did not discover any abnormal conditions, but he, too, allowed that the man might be suffering imaginary pain.

"Might not the psychological effects of this still be present?" asked the chairman, and the doctor answered that he presumed they might.

ENDORSE WILSON AND GLYNN

SARATOGA, N. Y., Aug. 26.—The democratic state platform presented today to the state conference in session here endorsed the Wilson and Glynn administration; declared for the short ballot; proposed that the legislature meet biennially; denounced the recall of judges and reviewed the accomplishments of the present state administration. The woman suffragettes were defeated in their fight for an outright declaration for suffrage.

NEW JERSEY REGIMENT WON

SEAGIRT, N. J., Aug. 27.—The National Rifle Assn. regiment team match was won by the Third New Jersey regiment here today with a score of 819. Other scores included Fourth New Jersey 804 and Fifth Massachusetts 800.

SPAIN REMAINS NEUTRAL

PARIS, Aug. 26.—A despatch to the Havas agency from Madrid says the Spanish government has declared its neutrality respecting the war between Germany and Japan. Another despatch to the Havas agency from Hamburg says 1200 merchant ships are tied up at the Hamburg docks.

If you want help at home or in your business, try The Sun "want" column.

SUN FASHION HINTS

CHIC EVENING HAT

A charming specimen of the crownless hat is illustrated here. It consists of a satin bandeau on which are arranged large white velvet flowers. It is a most comfortable style and very attractive for evening wear.

HE DIED HAPPY

Chas. E. Doucette Traveled Several Hundred Miles to See Mother

Having realized his dream of years, namely, to see his mother once again before his end came, Charles Edouard Doucette of New York died happy at the home of his mother in this city Tuesday after he had traveled hundreds of miles to hear her voice again and glance upon the features of the one who was so dear to him.

Doucette who lived in New York had been ill for the past two years, and during his illness his thoughts were always in Lowell, where his dear old mother lived. He was longing to see her, but his illness kept him confined to his bed. Finally a few days ago he gained a little strength and informed his wife, who had been constantly at his bedside since the beginning of his illness that he had made up his mind to go to Lowell and arrangements were at once made for the trip.

The young man, who was 37 years of age, arrived in this city a few days ago and sought the home of his mother, Mrs. Aurise Doucette, 11 Marshall street. The meeting was a most happy one, but was of short duration, for the sick man soon felt the hardships of his long railroad trip and became very ill. The best of medical attendance was given him, but despite all efforts to prolong his life, the young man passed away Tuesday with a smile on his face, for he died happy. Doucette is survived by a mother, a wife, three brothers, Onesime, Thomas and Arthur, and two sisters, Eugenie and Anna.

WAR LOAN BILL

David Lloyd George Introduced Bill in House of Commons

LONDON, Aug. 26.—3.45 p. m.—David Lloyd George, the chancellor of the exchequer today introduced in the house of commons a resolution as the basis for the forthcoming war loan bill. The bill, Mr. Lloyd George said, would differ from the previous war loan measures in two respects.

First, the actual amount of money to be taken has not been fixed. The sum to be raised will include not only the vote of credit for $500,000,000 already authorized but the sum by which the revenue will be diminished in consequence of the war.

Second, the bill will not indicate the precise method by which the money is to be raised. That will be left to the discretion of the treasury to be decided according to the conditions prevailing.

ANDREW SHELTERS DEAD

PASSED AWAY VERY SUDDENLY AT HIS SON'S HOME IN GROTON—WAS NATIVE OF VERMONT

Andrew Shelters of Lowell, died very suddenly at his son's summer cottage in Groton on Monday at the age of 87 years, 2 months, 11 days. He was born in Highgate, Vt., June 13, 1827, being the son of the late Hiram and Catharine, nee Montle, Shelters. The family moved into Chazy, N. Y., and a few years afterward took up their residence in West Hill, Ellenburg, N. Y., March 4, 1841. For the past 15 years he has spent his time with his sons, Ernest E. of Lowell and Royal B. Shelters of Mooers, N. Y. He was the eldest of seven children, one of whom, Mrs. W. C. Tabor, of Ellenburg Depot, N. Y., survives. He is also survived by nine grandchildren, Laura M. and Marion V. of Lowell and Kathryn, Fern, Claude, Earl Shelters and Mrs. Edith Tappan of Mooers, N. Y., Hiram of Burlington, Vt., and Ello of Dannemora, N. Y., also two nieces, Mrs. Georgia Hutchins of Auburndale, Mass., and Mrs. Dora Tansey of Ellenburg, and two nephews, Irwin Shelters of Rochester and Willis Shelters of Ellenburg Depot, N. Y.

CITOYEN-AMERICAINS CLUB

The official opening of the new quarters of the Citoyens-Americains club in Middle street will take place on the evening of Sept. 7 and arrangements are now being made to make the event a notable one in the history of this progressive organization.

The affair will consist of a social gathering and a concert, the music to be supplied by the Elite Ladies' orchestra. A buffet luncheon will be served and dancing will be enjoyed. The guests will consist of the members and their wives and friends and a general good time is in store for those who will attend.

The committee on arrangements consists of the board of directors as follows: Hormisdas Arvisais, president; Philia Gauthier, secretary; Maxime Lepine, Joseph Provost and Victor C. Salois. A special meeting of the club was held last night and 21 new members were initiated, which brings the total membership to over 300.

ACTING MAYOR TO SPEAK

Acting Mayor James H. Carmichael has accepted the invitation to respond to the toast, "The City of Lowell" at the dedication exercises of the Centralville Social club Sunday afternoon, which will be in the form of a banquet at 1 o'clock.

SECRET LANGUAGE PROHIBITED

NEW YORK, Aug. 26.—The use of secret language, code or cipher in cablegrams to Sweden has been prohibited by the government of that nation, according to an announcement made here by the Commercial Cable Co. All messages must be written in plain English or French.

HAND CAUGHT IN MACHINE

Nicholas Blakos residing at 410 Adams street met with a painful accident while at work at the Tremont & Suffolk mill yesterday. His right hand was caught in a carding machine and the member was badly bruised. The ambulance was summoned and the injured man was removed to the Lowell hospital.

NOTABLE NEWSPAPERS OF NEW ENGLAND

PORTLAND EVENING EXPRESS

20 PAGES — The Paper That Goes Into Portland Homes — Daily Advertiser. — Complete Service of The Associated Press — LAST EDITION

VOL. 32—NO. 218 — PORTLAND, ME., Saturday, June 27, 1914 — Price Two Cents

HAVERHILL MAN ELECTED HEAD OF COMMERCIAL EXECUTORS HERE

Trade Organizations of Many Cities Are Represented at Meeting Assn.

PRES. CASEY URGES BOOM UPBUILDING OF NEW ENGLAND

DEDICATE NEW HOME STROUDWATER GRANGE

State Officers Here For Public Exercises Entertainment and Program.

MAYOR GIVES VISITING ELKS KEY TO CITY

HUNDREDS FIGHT FIRE IN WOODS, YORK CO.

Cottages at Ocean Park Saved but Much Is in Path of Flames. Is in Peril.

SALEM READY TO RISE FROM ASHES—RELIEF WORK RUSHED

Builders Waiting For Ruins to Cool—Many Toppling Walls Dynamited.

BOTH RELIEF CAMPS TAXED TO CAPACITY ANOTHER NECESSARY

TELLS POLICE HE SLEW WIFE

PORTLAND EXPRESS BUILDING

Shortly after the retirement in 1886 of Col. Fred N. Dow from the office of collector of the port of Portland, to which he had been appointed by President Arthur, he became, through his desire to aid a friend, interested in the evening Express. The paper was then a small, obscure sheet with a circulation of about 800.

The health of the friend having failed, he asked to exchange his one-half of the paper, with editorial control for the notes he had given for the purchase money, and in that way Col. Dow unexpectedly and unwillingly became directly interested in the Express. Very soon his connection with the paper became known, and the Express circulation rapidly increased. Meanwhile the paper was changed gradually from a politically independent paper, with democratic tendencies, to a vigorous republican sheet.

Just then inter-city republican politics made it desirable for Col. Dow and his element in the party to have a mouthpiece and he decided to retain the control of the paper that had been forced upon him. He associated a number of his close political friends with him and they incorporated the Evening Express Publishing company. All invested in the stock, with the expectation that they would sink all they put into it. Among the the stockholders were Hon. James G. Blaine, Senator Eugene Hale, Gov. Henry B. Cleaves and others of more or less influence in local and state politics. The stockholders' list was so made up that what they should agree on politically would go. Mr. Blaine took great interest in the paper and was a frequent contributor to its columns.

Meanwhile, Col. Dow, while giving close attention to the conduct of the editorial department, was not able to superintendent the business department. The paper, though rapidly extending its influence, was financially on the ragged edge of despair. A committee of stockholders looked into its affairs and recommended that all the stock be transferred to Col. Dow, if he would agree to assume the indebtedness of the company and furnish more capital. This he did, and his son, Wm. H. Dow, who had for some years been circulating manager, was made treasurer and general manager of the company. The paper was now on a sound financial basis, and under good business management.

The growth of the Express has been substantial and it has a circulation of over 20,000 copies daily, principally in Portland and the immediate surrounding cities and towns. It also circulates all over the state and is gaining every year.

The Express is now the only afternoon paper in Portland. For a number of years it shared the evening field with the old Portland Advertiser. In 1899 on the suspension of the Evening Courier, which had been started a couple of years before, and was a financial loss to its owners, the Express acquired the Sunday Telegram, which had been an independent Sunday paper, but had been taken over by the Courier. The Telegram was continued as the Sunday edition of the Express.

In 1901 the Daily Evening News was started as a competitor, but it was short-lived and a loss to its promoters.

In 1909 the Advertiser, established in 1785, was absorbed by the Express. Since then the Express has been alone in the evening field, except during a spasmodic attempt of a few months' duration by some parties to establish another evening paper.

The mechanical plant of the Express is the largest in the state, including a battery of 11 linotype machines, a photo engraving department, improved stereotyping machinery and two Goss presses. One of these has a capacity of 36,000 24-page papers per hour. The other, held in reserve for emergencies, has an hourly capacity of 30,000 18-page papers.

The Express aims to give the people of Portland and vicinity a first class newspaper. It works for the best interests of the community and the state, and strives to make its own city an ideal place in which to live and do business.

In its library a vast amount of information is systemically filed for quick reference, and people are encouraged to look to the Express for information. In fact, the Express office is a public information bureau and many are the calls in person, by letter or by telephone, that are made daily by people wanting information on various subjects. In the summer season there is a great demand for information about automobile routes and summer resorts. The library room of the Express is often used for committee meetings of various civic and social organizations.

In the support of good government, the Express recently established a lecture bureau, which supplies speakers to talk in rural communities on better citizenship. The speakers are local ministers, lawyers, doctors and others, as well as members of the Express staff. The idea has found much favor.

What the Express has done and is doing, to be the best newspaper in its field, and in supplementing this by placing its facilities at the service of the public, has made it not only a newspaper, but an institution for the betterment of the community.

DEATHS

GONBACK—Joseph, aged 5 months, died yesterday at the home of the parents, Michael and Katherine Gonback, 205 Lakeview avenue.

BRITISH SEIZE GERMANS

NEW YORK, Aug. 26.—The Italian steamer Ancona which sailed from New York for Naples Aug. 11 with a handful of German reservists, mostly officers aboard, was stopped by the British at Gibralter and 24 Germans and one Austrian were taken off, according to a cable message here today by the line.

LIQUOR PLANK IN PLATFORM

COLUMBUS, O., Aug. 26.—The republican state convention adjourned here today after a short session. The so-called liquor plank in the platform over which the resolutions committee argued practically all night pledges the party to continued restriction of the liquor traffic. Woman suffrage is not mentioned in the platform.

1000 ACRES RAVAGED

GRASS VALLEY, Cal., Aug. 26.—Two hundred men are fighting fires in the Tahoe national forest on the Nevada state line and a call has been sent out to all neighboring forest preserves for help. More than 1000 acres of timber are reported to have been ravaged.

TO ATTACK CARRANZA

NOGALES, Mexico, Aug. 26.—Jose Maria Maytornea, governor of Sonora, announced today that he had come here at the head of 2000 or more troops to dislodge "the enemies of honest government." Maytornea is supported by General Villa. Those whom he proposes to war against have the support of Carranza.

Maytornea in a signed statement declared his action was decided upon when Carranza, after having banished supporters of the governor, ignored his protests and demanded his resignation.

"I have no political ambition," Maitornea concluded. "My only wish is to serve my country and I will gladly turn my office to a duly elected successor in 1915."

CANADIAN VOLUNTEERS READY

OTTAWA, Ont., Aug. 26.—The first complement of Canadian volunteers to go to the front will be sent to Europe in 20 transports with all possible speed. Official announcement to this effect was made by the militia department today. The Princess Patricia light infantry will sail Saturday.

Twenty thousand volunteers are now in camp at Valcartier and 8,000 more are on their way from the western sections of the dominion. The rifle ranges ring with shots all day, thousands of men engaging in target practice.

MAP SHOWING LINE OF GREAT GERMAN ADVANCE ON ALLIES WHO ARE DEFENDING FRENCH

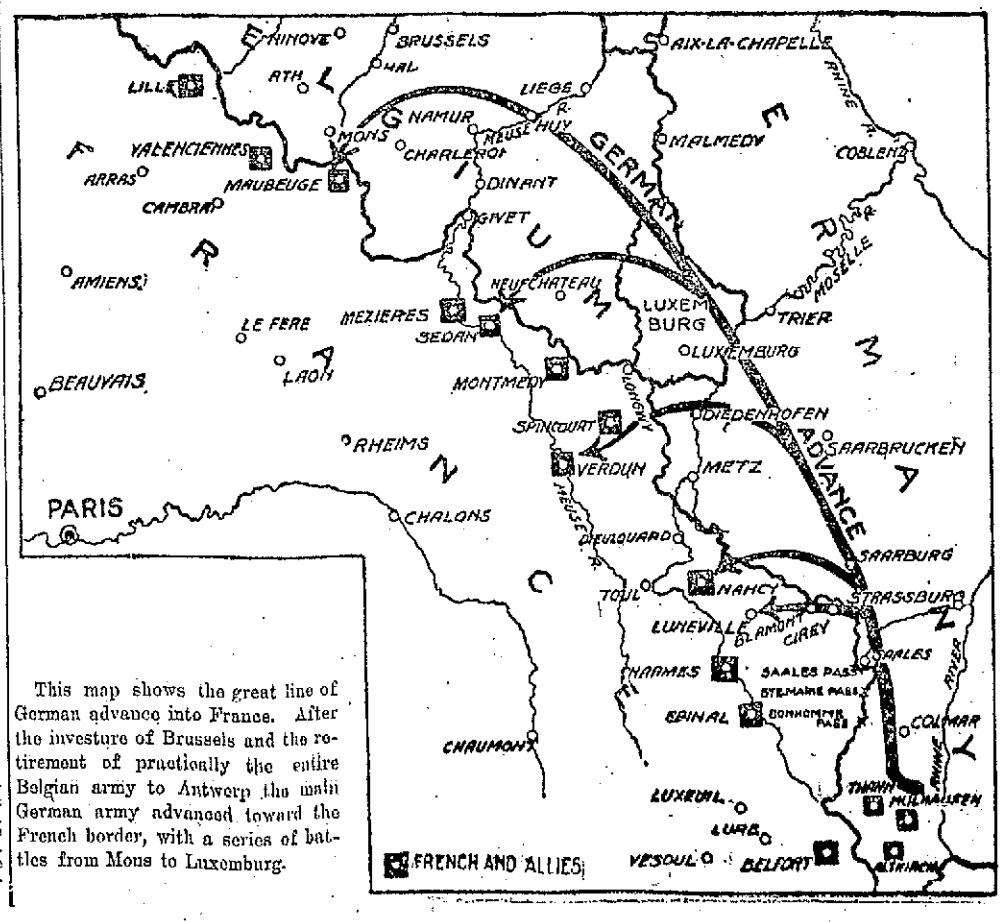

This map shows the great line of German advance into France. After the investure of Brussels and the retirement of practically the entire Belgian army to Antwerp the main German army advanced toward the French border, with a series of battles from Mons to Luxemburg.

SHAWKEY IS ONE OF THE STARS OF CONNIE MACK'S PITCHING STAFF

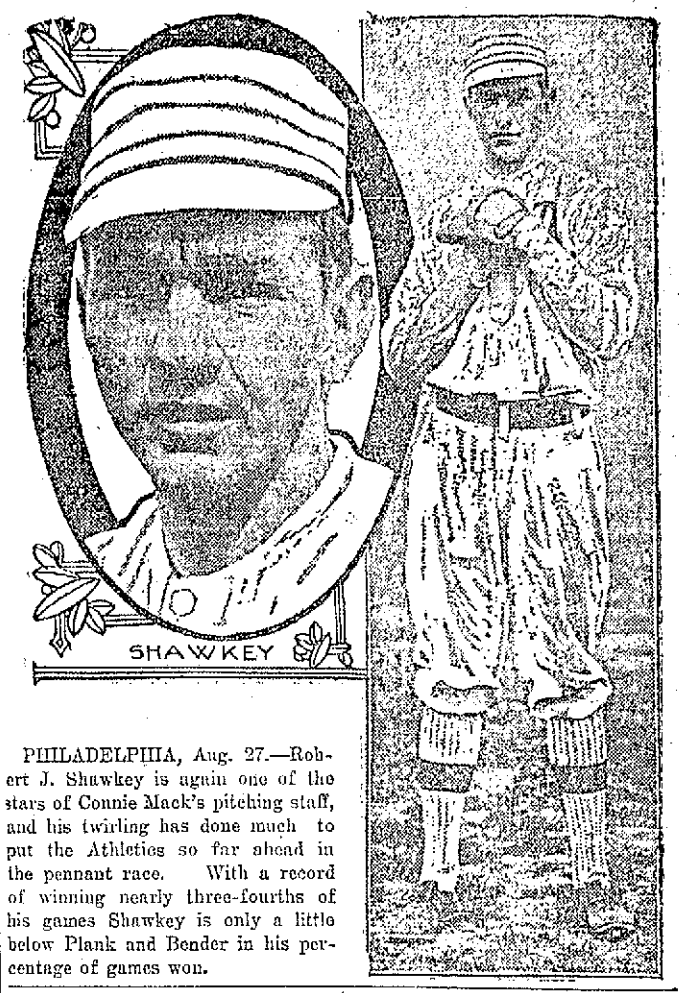

PHILADELPHIA, Aug. 27.—Robert J. Shawkey is again one of the stars of Connie Mack's pitching staff, and his twirling has done much to put the Athletics so far ahead in the pennant race. With a record of winning nearly three-fourths of his games Shawkey is only a little below Plank and Bender in his percentage of games won.

DESIRES NO TERRITORY

COUNT OKUMA SAYS JAPAN HAS NO WISH TO DEPRIVE OTHER PEOPLES OF ANYTHING

NEW YORK, Aug. 27.—The Independent will publish the following cable message to the American people from Count Okuma, premier of Japan.

"I gladly seize the opportunity to send, through the medium of the Independent, a message to the people of the United States, who have always been helpful and loyal friends of Japan.

"It is my desire to convince your people of the sincerity of my government and of my people in all their utterances and assurances connected with the present regrettable situation in Europe and the far east.

"Every sense of loyalty and honor oblige Japan to cooperate with Great Britain to clear from these waters the enemies who in the past, the present and the future menace her interests, her trade, her shipping and her people's lives.

"This far eastern situation is not of our seeking.

"It was ever my desire to maintain peace, as will be amply proved; as president of the Peace society of Japan I have consistently so endeavored.

"I have read with admiration the lofty message of President Wilson to his people on the subject of neutrality.

"We of Japan are appreciative of the spirit and motives that prompted the head of your great nation, and we feel confident that his message will meet with a national response.

"As premier of Japan, I have stated, and I now again state to the people of America and of the world that Japan has no ulterior motive, no desire to secure more territory, no thought of depriving China or any other peoples of anything which they now possess.

"My government and my people have given their word and their pledge, which will be as honorably kept as Japan always keeps promises.

"Tokio, Aug. 24, 1914."

CHURCH THRONGED

Funeral of Rev. Francis G. Russell, Assistant Pastor of St. Charles' Woburn, Attended by Many Priests

WOBURN, Aug. 27.—St. Charles' church was thronged yesterday morning at 10 o'clock at the funeral of Rev. Francis G. Russell, assistant pastor.

Solemn high mass of requiem was chanted, with Rev. John Ryan, P. R., of Cambridge, celebrant; Rev. Patrick T. Higgins of St. Joseph's church, Montvale, Woburn, deacon and Rev. J. W. Corbett of St. Mary's church, Winchester, subdeacon. Rev. Michael E. Doherty was master of ceremonies.

Attending the service were Rev. Jas. F. Doherty of Cambridge, Rev. Henry A. Walsh of Quincy, Rev. Fr. Dolan of Cambridge, Rev. J. P. Fitzgerald of East Boston, Rev. Nathaniel J. Merritt of Winchester, Rev. Fr. Lyons of West Medford, Rev. Fr. O'Hern of St. Francis de Sales church, Rev. Fr. Powers of Cambridge, Rev. Fr. Griffen of Cambridge and Rev. Fr. Goff of Quincy.

The celebrant pronounced a eulogy. Terry's Gregorian chant was sung by the church quartet. At the conclusion of the mass Edward J. Wall sang Haydn's "O Jesu Deus Pacis."

At the conclusion of the service the church bell tolled the age of the deceased priest. The body was sent to Hyde Park yesterday afternoon.

IMPRISONMENT PENALTY

Advocates of Jail Sentences For Trust Law Violators Incorporate Provision in Clayton Bill

WASHINGTON, Aug. 27.—Advocates of jail sentences for trust law breakers won a victory in the senate today and by a vote of 29 to 21, incorporated in the pending Clayton bill a provision to make violations of the "tying" contract section punishable by imprisonment.

The "tying" contract section as finally agreed to would make it unlawful for any persons to sell or lease a patented article on a condition that supplies or other articles be bought by the patentee. The provision was designed to change the law as established by the "mimeograph" decision of the supreme court.

If you want help at home or in your business, try The Sun "want" column.

KILLED BY LIGHTNING

Dr. W. E. Dillingham, Formerly of New Bedford, Meets Death on Outing in the Colorado Mountains

BOSTON, Aug. 27.—Details have just reached Boston of the death in Colorado of Dr. W. E. Dillingham, a native of New Bedford and former student of Harvard Medical school, who was struck by lightning in the mountains of Colorado a week ago today. Dr. Dillingham, with Mr. Dillingham, their 7-year-old son and two or three neighbors from Mead, were on an outing in the mountains about 20 miles from Estes park when the tragedy occurred.

Dr. Dillingham and his boy were some distance ahead of the party and the doctor was leading the pack horse on which the boy was riding when a thunder storm broke. A lightning bolt struck Mr. Dillingham and the horse, killing both. The boy was stunned but not seriously hurt.

A few moments later Mrs. Dillingham came up and found her husband and boy lying in the road. The place was the scene of a similar disaster a few years ago and it is said to be particularly dangerous owing to the prevalence of iron ore.

Dr. Dillingham was buried at Longmont, Colo., last Sunday. His wife, who is a native of Boston, will remain in Colorado for some time at least to settle her husband's business affairs. Dr. Dillingham went to Colorado 15 years ago on account of his health. He visited Boston two or three times since then and 11 years ago married here Miss Marion Emery, whose father, Willis T. Emery, lives at 24 Haviland street.

WORKING ON REGULATIONS

President Advised to Fix Limit on Foreigners Serving as Masters and Mates of American Vessels

WASHINGTON, Aug. 27.—President Wilson yesterday began consideration of regulations to be issued under the new shipping law for the registry of foreign-built ships under the American flag. Asst. Sec. of Commerce Sweet has made recommendations on the subject, and a decision is expected within the next few days.

If the president adopts the recommendations of Mr. Sweet he will not finally set aside the provision of the navigation laws requiring masters and mates of ships admitted to American registry to be American citizens, but will set a time limit within which foreigners may serve in those capacities. Mr. Sweet's idea is that the foreign masters and mates should be encouraged to become American citizens.

Shipping companies whose vessels now fly foreign flags are withholding formal applications under the new law until the president issues an executive order as authorized by the act. Mr. Sweet believes that if his recommendations are approved about 100 ships now under foreign flags will apply for American registry.

A protest from the United States Steel Corporation that its ships were lying idle at great expense while new shipping regulations by the department of commerce are awaited under the new shipping law, was read in the house yesterday by Republican Leader Mann, who assailed the department for its inaction. The company has announced its intention of putting its fleet under the American flag.

TO PREVENT WORK

Purpose Announced by 1000 Insurgent Miners, Who Marched on the Mines in Butte, Mont.

BUTTE, Mont., Aug. 27.—More than 1000 insurgent miners marched last night to the mines with the announced purpose of preventing any of the Western Federation of Miners from returning to work. A mysterious killing occurred yesterday afternoon in headquarters of the insurgent miners. Trouble is feared.

AGROUND NEAR MONTREAL

MONTREAL, Aug. 27.—The British steamer Anglo-Brazilian, loaded with 3000 tons of cargo for the New Zealand Shipping company, went aground at Maisonneuve yesterday as she was swinging out to begin her voyage to Australia and New Zealand. One thousand tons of coal are being unloaded to enable her to be floated tomorrow. The vessel lies in 24 feet of water on a muddy bottom. Her stern is clear and she has a list.

THE LOWELL SUN

JOHN H. HARRINGTON, Proprietor

SUN BUILDING, MERRIMACK SQUARE, LOWELL, MASS.

Member of the Associated Press

THREE DOLLARS PER YEAR. TWENTY-FIVE CENTS PER MONTH

A TERRIBLE PROSPECT

The unqualified admission of temporary defeat by the French and English war offices has a more terrible significance than is apparent at first, for it announces that the titanic European war has reached a stage beyond the possibility of any end other than that which will come when one side is utterly beaten. The greatest war in history is being fought with all the strategic knowledge of the centuries and with all the inventions of an awful art, and the very existence of nationalities is involved in the struggle. It is a war to the death between the great nations of Europe and the result is known only to time. Before that result is achieved, millions of Europe's manhood may have fallen before shot and shell, cities will be destroyed and depopulated; fields and crops will be wasted, science and art will be impeded and civilization will have stepped back into a lower stage. When it comes to an end the victor or victors will be hailed as the ruling power in Europe and the vanquished will have been so thoroughly crushed that it may take centuries before its prestige is restored.

The German victory is far more than a confirmation of Germany's boast: it is an admission of lack of preparation on the part of the allies. Immediately before the great contest was waged, the French war office announced that the allies were on the offensive, having discovered where the German army lay and having made plans in advance. The Germans had to fight against an enemy that was practically on its own ground and that had made all preparations to resist attack. In spite of all, the English and French forces were obliged to retire very speedily "owing to unforeseen difficulties." Whatever may have been thought of the German attack on Liege, it must be admitted that the attack on Namur testified to the superior fighting qualities of the Kaiser's troops. Belgium has been conquered sufficiently for all practical purposes and it is said that another victory on the French frontier may clear the way for the invasion of Paris.

From the frank admissions of the French officials and from the dispassionate statement of Lord Kitchener in the English parliament it is plain that instead of being disheartened by the German success both powers are more determined than ever to fight on to the finish. The war is not a mushroom growth but is the culmination of ancient spites, ambitions and international envy. In it are wrapped up the future of nations and races and the rank and file have now been imbued with the spirit of their respective governments and will continue the struggle until one side is victorious, whatever the cost. History has not revealed the like before and tomorrow may see a battle beside which Waterloo, Gettysburg and the other great battles of history are minie combats. Hope of mediation is abandoned and even the hope of a speedy finish is dim. The elemental passions are aroused and civilization and culture must stand aside watching great and progressive nations at each others' throats with more ferocity than beasts of the jungle.

Awful as is the toll of slaughter, already far in the thousands, the indirect results are none the less terrible. Even the innocent and neutral countries suffer. Recent despatches say that in Holland the vegetables are rotting in the fields for want of a market and in all the European ports the ships of commerce are idle. The unemployed run into the millions and throughout Europe is starvation and suffering. If the war continues long few men will be left except the very young and the very old, and the women must suffer nameless pangs at the thought of their loved ones that have been the pawns of dynasties. Death, disease, suffering and misery are the lot of Europe and its lot will grow darker until brute force triumphs and some power or powers fall from exhaustion. What has the world gained since Europe was overrun by barbarian hordes?

THE VILLAIN VILLA

Many who favored the cause of the constitutionalists of Mexico in their long campaigns against Huerta grew to regard General Villa with a certain admiration, not altogether unmingled with distrust, for he showed himself to be an able general and a personally brave leader. It was no secret that in his earlier days he was a notorious cattle thief and that his career was one of murder, rapine and crime of all descriptions, but many hoped that his connection with Carranza and the cause of the constitutionalists had reformed him and instilled a certain brand of rough idealism in his strange nature. His personality was kept out of sight and he was regarded by most as a timely instrument for the restoration of peace. The success of Carranza gave color to this theory, but from that time Villa revealed himself in a most unfavorable light.

It now looks as though Villa is a fighter who fights for the very love of it, a lawless freebooter who delights in stirring up trouble and may be counted upon to be against any government that rules in Mexico City. His path was marked by murder and pillage and he has not hesitated to lay his sacrilegious hands on churches and church property wherever his arms have reduced the rabble to subjection. Church authorities of Mexico have protested to President Wilson and to Secretary Bryan whose friendliness towards the bandit Villa has not discouraged him in his campaigns against human life or property. Thus far protests have been unavailing, but if Villa carries out his apparent present intentions, the administration will be compelled to deal with him in the near future.

Villa is now undermining Carranza and is insidiously fomenting another revolution. He has a great following among men of his own type and undoubtedly can make himself thoroughly distasteful to the present government which seems to be honestly striving to set up the nearest approach to constitutional government possible in Mexico with the present temper of its people. Any campaign headed by him would be a campaign of blood and it is to be hoped for the sake of Mexico that he will be watched closely and prevented from plunging the land again in the toils of revolution. If the new government does not wish to forfeit the friendship and support of this country it must safeguard the life and property of all people and keep a check on such scoundrels as Gen. Francisco Villa.

PRESIDENT WILSON'S RECORD

Preliminary preparations for coming political campaigns reveal the fact that those who would make capital out of President Wilson's record are hard set to make their arguments sound either convincing or sincere. The partisan appeals of other years sound forced in the face of a trying time that wipes away political differences and many things that were kept on the ice for political effect have been discarded. The chief of these is the Mexican policy which was a common subject of attack but on which the European situation has thrown a most favorable light. Since the beginning of the great world struggle everything that the administration has done has safeguarded American interests and has convinced the public that the affairs of the nation are in the hands of wise, prudent and patriotic men who act from conviction and who hold the public good above transitory political effect. Here are a few questions asked by the Johnstown Democrat:

Has Wilson bungled the Mexican situation?

Did the administration fail to spring promptly to the relief of the Americans stranded in Europe when the war began?

Is the currency bill likely to prove a curse?

Is the Wilson leadership failing the people in the merchant marine crisis?

Have our public officials shirked their duty in connection with the raids of the food pirates?

The Wilson administration should be judged upon the basis of what it is doing, what it has done, what it plans to do.

TIME FOR ECONOMY

The high prices of some commodities and the possibility of resultant hardship to many should impress on all our people the necessity for strict economy while the war rages in Europe. It is a common saying that Americans live far beyond their means as a general thing and this is the time for a change, if ever. Most of us can manage not only to get along without the costly imported products but with far less than we usually use in every line and economy at this time would have a direct financial gain and an indirect moral gain. Economy from now until Christmas would leave most people better off and there is a great impetus to the simple life in conditions throughout the world. It may be that we will be compelled to economize before the war is over and it is therefore better that we practise voluntary economy at present, so as to be ready for the worst while hoping for the best.

DANGER OF TRACKS

While sympathizing with the family of the bright and popular young lady who lost her life yesterday on the North Chelmsford railroad tracks, Lowell must once again take to heart the danger of walking on railroad tracks under any circumstances. It is easy to see how a crowd of jolly, laughing girls going on a happy outing would be unconscious of danger, but there is always danger in track walking. Sooner or later the railroad authorities will be so strict in this respect that all who use the tracks will be conscious of the chances they take, but at the present time there is far too much laxity in Lowell and vicinity in this respect. From time to time the Sun has called attention to the risks commonly run, but still there are regrettable accidents occasionally that bring grief to our homes and that serve as the strongest possible warning to all who are wise enough to learn. The fate that befel yesterday's victim may befall anybody who walks on the tracks or beside them and the only way to avoid such an accident is to avoid walking railroad tracks under any and all circumstances.

SEA TRAFFIC CLEARING

The emergency measures adopted to offset the paralysis of American shipping during the present crisis seem to be achieving their ends quietly but effectively. Already over 100 ships have flown the Stars and Stripes from their masthead and there are reports of activity in many other quarters. Private capital may not be as ready as was expected but the merchant marine is growing nevertheless. With neutral ships idle in every port it ought not be difficult for Americans to build up an adequate service, but should there be any delay when our products are ready for transport, the government stands ready to offset it by running a government line or possibly two. The ideal merchant marine consists of privately owned ships under government regulation but if these are not available the government will do well to go into the shipping business as it intends to do until the cessation of hostilities restores normal conditions. In establishing an American merchant marine again the war will have had at least one direct beneficial effect on this country.

All honor to the teachers whose terms of service terminated by their official retirement at the last meeting of the school board. To a greater or lesser degree each one of them has left the imprint of a well-spent life on the community and many thousands can bear witness to the efficacy of their example and their teaching. Children have grown to manhood and womanhood and in turn have sent their children to the same source of instruction, and yet the work of the educators has been done in that quiet unostentatious way that attracts little worldly glory. For a little while their request to be retired throws the light of research on their careers of usefulness and the public acknowledges a debt of gratitude. May they enjoy long years of peaceful content.

The westward march of the Russian army which is sweeping all before it will give a greater impetus to the troops of the Kaiser in their advance on France. It is by no means improbable that the Germans will be at the walls of Paris before long but the struggle will be then only beginning. France and England have great forces in reserve and Germany will have to fight hard to keep any advantages so swiftly gained. Then, weakened by the struggle, she will have to turn her attention to Prussia and Galicia, where the vast army of the Czar is advancing in untried enthusiasm.

Those American volunteer regiments abroad that we read of do not indicate that American sympathy is on one side more than the other. There are a number of Americans as there are a number of any race or nationality who spoil for a fight and it takes but little to influence their choice of battle flags. Wiser Americans sit on the fence and look on.

Lowell day at Bass Point!

SEEN AND HEARD

There's an undertaker in Wakefield by the name of Deadman.

It is funny how empty a man can be when he is full.

Another cheerful liar is the man who tells his wife that he never looks at another woman.

When a girl is wearing a diamond ring she doesn't consider it bad form to pick her teeth at the table.

Martin Mack says a man can't help having a red nose. But red whiskers are his own fault.

Men are not as smart as they imagine they are. It takes a woman to tell a real blonde from a chemical blonde.

Most men are honest because they wouldn't steal less than $100,000, and they are never where that amount is lying around loose.

Luke Doban says that when a man picks up an umbrella by mistake he never picks up a worse one than his own.

The women's magazines have been running symposiums on how to manage a husband. The way to manage a husband is to cook his meals regularly and let him alone. He'll be around for his fodder.

Col. James H. Carmichael was the busiest man in Lowell yesterday. His duties included those of acting mayor, commissioner of water works and fire department and counsel or arbitrator at a hearing before the industrial accident board. He was as busy as a one-armed paperhanger with the hives.

REINDEER RANCHING

Reindeer ranching strikes one as being quite a new occupation for women, but a young Englishwoman hopes to make a very good thing out of a herd she keeps in a Spitzbergen valley, her idea being to export the meat to Norway. Her story, as she tells it, has all the elements of a schoolboy romance—the lonely valley, free to the reindeer and their owner, the bears and wolves as well as the valuable gray foxes, the salmon fishing, the cliffs whence the eider-down is harvested, the harbor open practically the year round, so that meat can be exported winter as well as summer, the seals that haunt the waters, the hundreds of varieties of wild flowers that grow on Spitzbergen, and the long, luminous twilight of winter. It all sounds very charming and one quite believes that Miss Jessica Borthwick enjoys her terms of supervision when she goes up to stay in her log hut. Reindeer, she says, are the tamest of creatures, with none of the spasmodic ferocity that distinguishes some of their relations, and she tells a rather painful story about one mild creature whom she fired at but missed, and who then came up to ask with gentle inquiring friendly eyes, "What was all the trouble—eh, what?" This same Miss Jessica Borthwick spent an amazing year in the Balkans during the war, riding about the country and seeing many things which she believes were hidden from war correspondents.

REST

There is no rest. 'Tis but an empty sound—
A dream all shadowless the world around.
Unrest is normal. Every orb or ray,
Greater or less, that beams by night or day,
Sun, moon or star, that burns through endless space,
Each in its course runs one eternal race.

God never rests—eternal vigil keeps;
The Eye All-Seeing slumbers not, nor sleeps;
All things obedient to one Lofty Soul
Move ever restless as the ages roll.
Unrest is life—hope—action—glory—play;
Rest is but death—cessation is decay.

Unrest is real. The glorious Power that spanned
The mighty fabric of the skies and planned
The architectural glories, far and near,
That deck each world and ornament each sphere,
Is constant in its work supreme, sublime,
In restless glory through resistless time.

There is no rest in all the realms of life.
Man's an epitome of endless strife:
The heated words which drop from human tongues.
The breath that parts the lips and fills the lungs.
Each heart throb, each pulsation, every thrill
Of joy or sorrow leaves him restless still.

There is no rest, nor can rest e'er prevail;
The world's in motion—mountain, forest, vale.
The wondrous ocean's restless currents roll
Around the sea-washed world from pole to pole;
The cloud, the storm, the darkness and the light
Proclaim resistless force and restless might.

There may be peace; the world in stillness may,
'Mid awful silence, pass the years away;
Long centuries hide in Time's eternal breast—
Peace, silence, stillness all—but never rest.
Rest is the mildew, the corroding rust,
Hope's faded ashes and Love's crumbling dust.

L. T. R.

THE AFRICAN COLONIES

OF EUROPEAN POWERS DISCUSSED BY NATIONAL GEOGRAPHIC SOCIETY—FRANCE HAS MOST

WASHINGTON, Aug. 27.—The African possessions and protectorates of the European powers now at war are more than three times as large as continental United States. They are more than three times as large as all of Europe now plunged in war, and are 11 times larger than England, France, Germany and Belgium, which control them, says the National Geographical society at Washington, in a statement issued today. They occupy 9,667,531 of Africa's 11,513,000 square miles.

"The largest individual holder of African territory is France, with 3,812,000 square miles, more than a million and a half of which is the Sahara desert," says the society's statement. "England controls 3,618,245 square miles; Belgium, with Belgian Kongo as its sole possession, 802,000 square miles, and Germany, 1,035,056 square miles. These figures make surprising contrasts with those of the European holdings of these countries. European France consists of 207,054 square miles; England, 121,391 square miles; Belgium, 11,373 square miles, and Germany, 208,780 square miles.

"England leads in the population of her African dependencies, with a total of 49,458,500 inhabitants, more than two millions of whom are Europeans. The bulk of her white population is in the Union of South Africa, which consists of Good Hope, Natal, the Transvaal and Orange Free State, and in which dwell nearly 1,500,000 'foreigners.' There are approximately 40,000,000 people living in French African possessions, more than a million of whom are white. The centre of France's white population is Algeria, where nearly 800,000 Europeans and 5,000,000 natives live. There are 15,000,000 people in Belgian Kongo, 5465 of whom are white, and 12,265,500 German subjects in her dependencies, of whom nearly 20,000 are Europeans. Thirteen thousand of these live in German Southwest Africa.

"The natural resources of many of these African possessions are among the richest in the world. The Union of South Africa, under British control, exported in 1910 $154,503,000 in gold and $40,199,000 in diamonds. The imports and exports of Algeria, a French possession, exceeded $233,000,000 in 1912. Belgian Kongo's exports now pass the $15,000,000 mark annually, while Germany's colonies are sending to other countries about $25,000,000 worth of produce annually.

"The principal British possessions in Africa are the East Africa protectorate, Bechuanaland, Rhodesia, the Union of South Africa, Northern and Southern Nigeria, Gold Coast, Uganda Protectorate, Somaliland, and Nyasaland. France numbers among her possessions Algeria, Tunis, Ivory coast, Dahomey, Congo, Madagascar, Senegal and the Somali Coast. Germany controls Togo, Kamerun, German southwest Africa and German east Africa."

Make it Yours

Coca-Cola

Multitudes drink it—some for plain thirst—some for refreshment—*all* for deliciousness. So will you.

Demand the genuine by full name—Nicknames encourage substitution.

THE COCA-COLA CO. ATLANTA, GA.

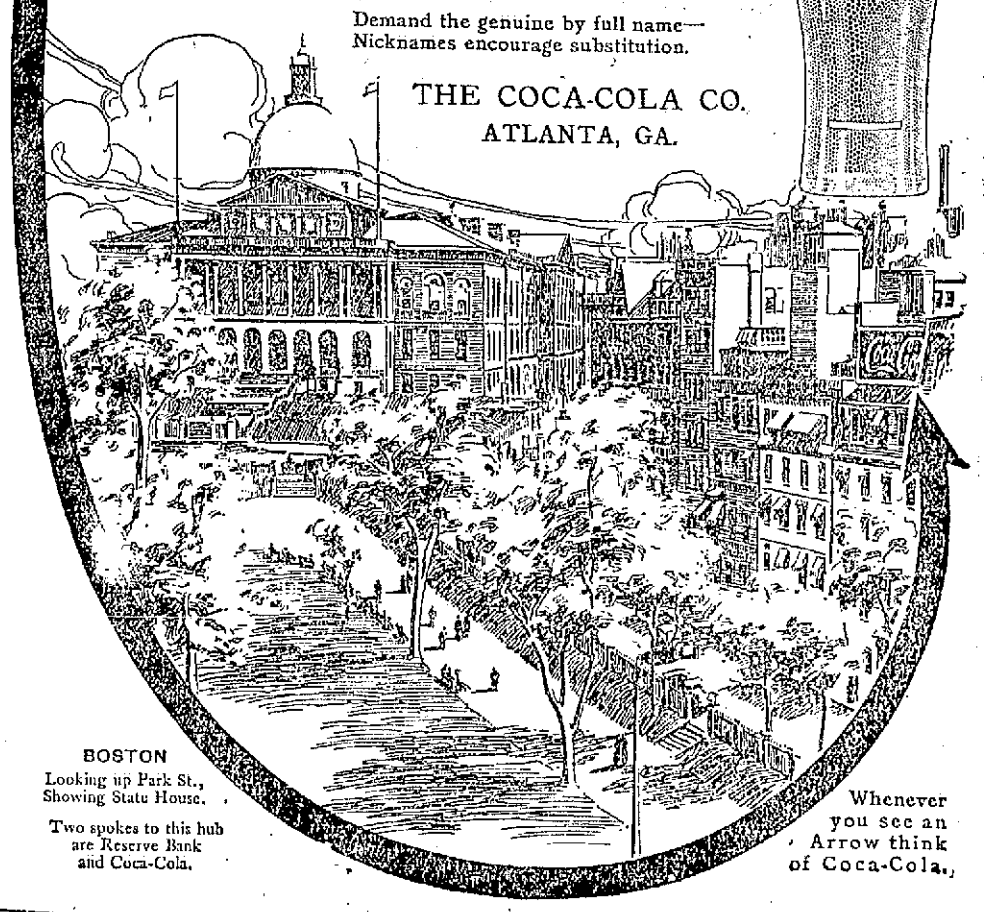

BOSTON
Looking up Park St., Showing State House.

Two spokes to this hub are Reserve Bank and Coca-Cola.

Whenever you see an Arrow think of Coca-Cola.

If You Feel Crampy

Take Sanfords Ginger

Nothing better for cramps, pains, fatigue, nervousness, sleeplessness, or indigestion.

A delicious combination of ginger, aromatics and French brandy for the relief of cramps, pains, colds, chills, weakness, nervousness and insomnia. Look for the Owl Trade Mark on the wrapper, lest you get a cheap, worthless or dangerous substitute. Forty years the standard of purity, flavor and strength. Sold by all druggists and grocers.

LOSING HOPE WOMAN VERY ILL

Finally Restored To Health By Lydia E. Pinkham's Vegetable Compound.

Bellevue, Ohio.—"I was in a terrible state before I took Lydia E. Pinkham's Vegetable Compound. My back ached until I thought it would break, I had pains all over me, nervous feelings and periodic troubles. I was very weak and run down and was losing hope of ever being well and strong. After taking Lydia E. Pinkham's Vegetable Compound I improved rapidly and today am a well woman. I cannot tell you how happy I feel and I cannot say too much for your Compound. Would not be without it in the house if it cost three times the amount."—Mrs. CHAS. CHAPMAN, R. F. D. No. 7, Bellevue, Ohio.

Woman's Precious Gift.

The one which she should most zealously guard, is her health, but it is the one most often neglected, until some ailment peculiar to her sex has fastened itself upon her. When so affected such women may rely upon Lydia E. Pinkham's Vegetable Compound, a remedy that has been wonderfully successful in restoring health to suffering women.

If you have the slightest doubt that Lydia E. Pinkham's Vegetable Compound will help you, write to any of the women whose testimonial letters we are constantly publishing. They will tell you their experience and give you confidence to try the medicine.

To the Woman Who Realizes She Needs Help

You are nervous. You have "crying spells." You are dejected. You don't sleep well. You have backache. You have lost ambition for your work. You are beginning to *feel* old and *look* old.

These symptoms, more than likely, are produced by some weakness, derangement or irregularity peculiar to the feminine organism.

Dr. Pierce's Favorite Prescription

(In Tablet or Liquid Form)

will aid you in regaining youthful health and strength—just as it has been doing for over forty years for women who have been in the same condition of health you now find yourself. It soothes and invigorates. It upbuilds and uplifts.

Your medicine dealer will supply you in tablet or liquid form, or send 50 one-cent stamps for trial box. Address Dr. R. V. Pierce, Buffalo, N. Y.

Dr. Pierce's Pleasant Pellets regulate Stomach, Liver and Bowels. Easy to take.

Individual Instruction

IS A FEATURE OF

Wood's Business College

FORMERLY WOOD'S SHORTHAND SCHOOL

Our aim is to make this a school of business efficiency. We strive to graduate pupils who will be fully experienced to undertake and successfully accomplish their chosen line of work.

The course includes COMPETENT and PRACTICAL instruction in the following subjects:

Bookkeeping, Shorthand, Isaac Pitman and Gregg Systems, Touch Typewriting, Penmanship, Civil Service, Business Correspondence and Practical Office Work.

REGISTER NOW. FALL TERM OPENS SEPTEMBER 14

Call, Telephone or Write 65 Traders' Bank Building

Infection and Insect Bites Dangerous

Mosquitoes, flies and other insects, which breed quickly in garbage pails, ponds of stagnant water, barns, musty places, etc., are carriers of disease. Every time they bite you they inject poison into your system from which some dread disease may result. Get a bottle of Sloan's Liniment. It is antiseptic and a few drops will neutralize the infection caused by insect bites or rusty nails. Sloan's Liniment disinfects cuts, bruises and sores. You cannot afford to be without it in your home. Money back if not satisfied. Only 25c at your druggist.

Clam Bakes and Buffet Lunches a Specialty

Call HARVEY He Knows

672 GORHAM STREET

Tel. 4378 Lowell, Mass.

CUT PRICES ON LEATHER GOODS

DEVINE'S

124 Merrimack Street

Repairing, Etc. Telephone 2160

First Fall Shipment of CRAWFORD Ranges for A.E. O'Heir & Co., Hurd St.

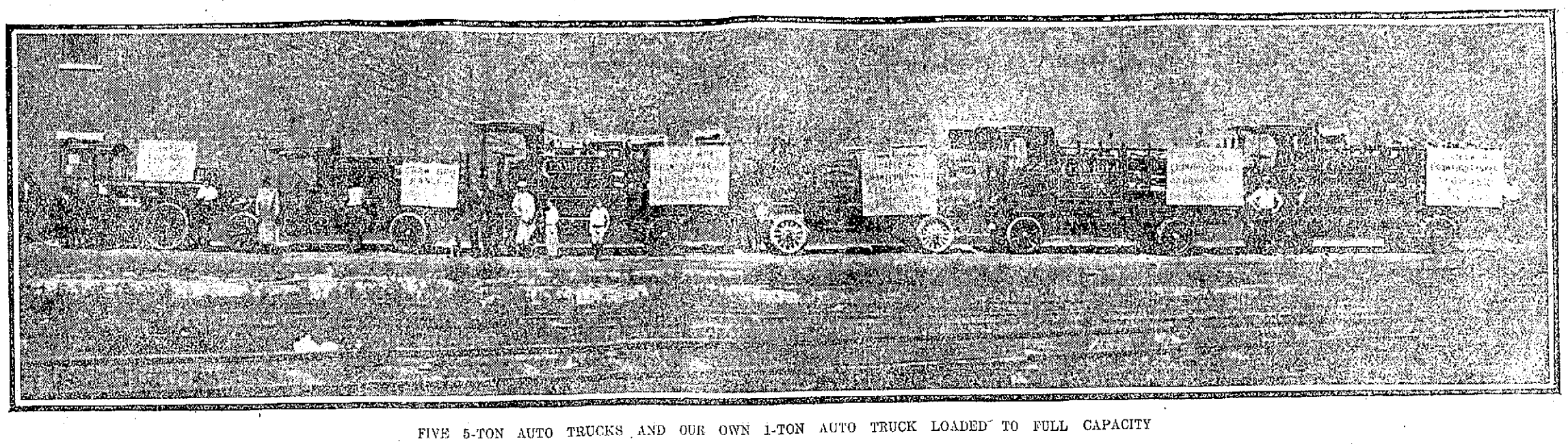

FIVE 5-TON AUTO TRUCKS AND OUR OWN 1-TON AUTO TRUCK LOADED TO FULL CAPACITY

FOUR OF THE TRUCK LOADS CAME OVER THE ROAD FROM THE FOUNDRY AT WATERTOWN AND ENOUGH CAME BY FREIGHT TO LOAD UP OUR OWN TRUCK AND McDONALD'S 5-TON TRUCK, AND ENOUGH MORE TO LOAD ANOTHER 5-TON TRUCK, BUT WE COULD NOT HIRE ONE IN TIME TO JOIN THE PROCESSION THAT PARADED THROUGH THE STREET BEFORE UNLOADING AT OUR STORE ON HURD STREET, OTHERWISE WE WOULD HAVE HAD SEVEN AUTO TRUCKS IN LINE.

About 70,000 Lbs. of Crawford Stoves and Ranges

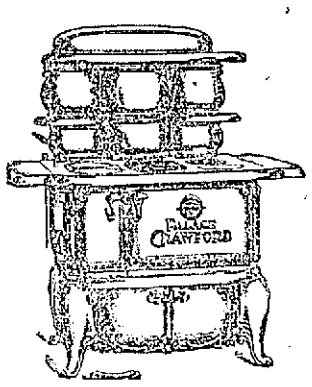

This will give you an idea of the tremendous sale of CRAWFORD RANGES in Lowell. This is not all we shall sell this Fall by any means. Last year we sold three times as many Ranges and Parlor Stoves as there are in this shipment, from the first of September to the first of January, and we will sell more this year.

Buying in Large Quantity and Selling at a Small Profit Has Made This Store Wonderfully Popular

We buy cheaper and we can sell cheaper. We sell CRAWFORD RANGES from $4.00 to $10.00 cheaper than they are sold for in other cities, and cheaper than much inferior ranges are sold for in this city. The above photograph shows one reason why. We buy in tremendous quantities and another reason why: Is our policy that there is more profit in selling two ranges at a small profit than one at a big profit; and again, the general policy of this store since its inception of Live and Let Live.

A. E. O'HEIR & CO., HURD STREET

FOUR MEN STRUCK

BECAUSE NON-UNION MAN WAS HIRED ON JOB AT MIDDLESEX MILLS

Four men employed on the construction of the new mill for the Middlesex Co. in Warren street left their work yesterday because of an alleged non-union employe on the job. This was the result of a vote taken at the union meeting Tuesday. Joseph Lebourdais, general foreman for William Drapeau, who is building the mill, stated yesterday that the men did not go out on strike, but were discharged because they refused to work with a non-union employe.

Mr. Lebourdais when seen by the writer yesterday said Mr. Drapeau's job is an open one for workmen, irrespective of whether they are members of labor unions. He said the men are receiving union wages and work eight hours a day. The four alleged strikers, he said, reported to work yesterday but refused to get busy and accordingly they were paid off and other men hired in their places.

MATRIMONIAL

John E. Clark, of Nashua, N. H., and Miss Sarah Bruce of this city, were married Tuesday afternoon at the Sacred Heart rectory, the ceremony being performed by Rev. Fr. Flynn, O. M. I. The bridesmaid was Miss Katherine Duggan, while the best man was William Swett. At the close of the ceremony a dinner was served at the home of the bride's parents, Mr. and Mrs. David Bruce, 21 Warnock street. The happy couple left in the evening on a honeymoon trip and upon their return they will make their home at 21 Warnock street, this city.

WOODS—CURRY

A pretty marriage took place yesterday at 4.30 o'clock when John F. Woods and Miss Louise V. Curry, two well known young people of this city, were united in the bonds of matrimony, the ceremony being performed at St. Patrick's rectory by Rev. Joseph A. Curtain. The bride wore a handsome gown of white crepe de meteor caught up with orange blossoms and she carried white bridal roses. She was attended by Miss Frances M. Curry, who was attired in a dove color crepe de meteor gown. She carried pink Killarney roses. The best man was Peter Clancy. At the close of the reception the bridal party repaired to the summer home of the bride's parents, where a dainty wedding dinner was served, followed by a brief reception. Mr. and Mrs. Woods, who were the recipients of many costly gifts, left on the 6.20 o'clock train for Providence, R. I., where they will spend their honeymoon. They will be at home to their friends at 30 Washington street after October 1. Present at the wedding were relatives from Lawrence, Methuen, Manchester and Lowell.

FUNERALS

NORTON—The funeral of Mrs. Bridget Norton took place yesterday at 8.30 o'clock from her late home, 132 High street, and was largely attended. A funeral mass was celebrated at the Immaculate Conception church at 9 o'clock by Rev. Owen McQuaid, O. M. I. Burial was in St. Patrick's cemetery, where Rev. Owen McQuaid, O. M. I. read the burial service. The bearers were Messrs. Thomas Norton, John Norton, Michael Norton and John Doyle. The funeral was in charge of Undertaker Charles H. Mellon.

NO SMOKING ORDER

ISSUED TO MAIL CARRIERS BY POSTMASTER CROWLEY—FEW OFFENDERS

"No smoking while in uniform," such is the request sent to all mail carriers of this city by Postmaster Robert Crowley, and this new rule or request is to go in force immediately.

It seems that some of the carriers on their way to the office or home smoked pipes, cigars or cigarets and this did not please the postmaster for he believed smoking was against the dignity of an employe of Uncle Sam. Accordingly he asked the carriers to refrain from smoking while in uniform and the men have all expressed a desire to please their superior officer. There were but few offenders in this line.

MISCELLANEOUS SHOWER

A miscellaneous shower was tendered Miss Mary Denny at the home of Mrs. Frank Paul, 74 Willie street, Tuesday evening. The bride to be received many useful gifts, among them being a gas lamp from her companions in the Appleton mill. A musicale was then given after which refreshments were served. The party broke up at a late hour, wishing the bride-to-be joy and happiness for the future.

CONSTIPATION OR COMFORT?

There can be neither comfort nor good health where constipation exists. Most people suffer from this cause at intervals, many are chronic victims.

Strangely enough, the old-time remedies for this very common complaint were nauseating doses and so powerful that they often made the condition worse than before. Then they were out in their effect so that it was necessary to take a larger and larger dose. The first attempts at improvement sought to make the dose more palatable but to disguise the taste the size was increased and results were unsatisfactory.

In this age of progress it was impossible that doses resembling horse medicine should continue to be taken by human beings. In the new laxative, Pinklets, is presented a dainty, sugar-coated pill, hardly larger than a grain of mustard, that is free from unpleasant effects, does not upset the stomach nor gripe but simply gives nature the needed assistance. Pinklets also assist digestion and are good to take after a full meal. Once use Pinklets and you will never return to salts, oil and harsh purgatives.

Your own druggist can supply you with Pinklets or they will be sent by mail, postpaid, by the Dr. Williams Medicine Co., Schenectady, N. Y., at 25 cents per bottle. Send for helpful pamphlet.

Telephone Connection
Eyes Examined

CASWELL'S
REGISTERED
Eyesight Specialists and Manufacturing Opticians.
New Location, 39 Merrimack St., Lowell

WAR REVENUE LEGISLATION

WASHINGTON, Aug. 26.—War revenue legislation, according to administration leaders, is inevitable, but will not be undertaken until both houses are ready to consider it without interference of other legislation.

Majority Leader Underwood said today that President Wilson was convinced of the necessity of new taxes to replenish falling customs, but that he wanted trust legislation to be out of the way before addressing congress on the subject.

"We will do nothing in the house on the war revenue measure," said Mr. Underwood, "until the senate assures us that it is ready to proceed. Any war tax measure naturally disturbs business and when it is decided what should be done the legislation should be consummated without delay."

MICHIGAN PRIMARIES

DETROIT, Mich., Aug. 26.—With yesterday's primary election returns far from complete this forenoon, former Governor Charles E. Osborne of Sault Ste. Marie continued to lead in the contest for the republican gubernatorial nomination. It was announced at Osborne's headquarters that he would win by 15,000 votes. Frederick C. Martindale, secretary of state, was second in the race and Alex J. Groesbeck of Detroit, chairman of the state central committee, third.

RECEIVER APPOINTED

BOSTON, Aug. 26.—John Noble of this city was appointed receiver today for the Associated Trust, a real estate company which controls the Lenox hotel and other property in Boston. Judge Dodge of the United States district court made the appointment pending bankruptcy proceedings which were instituted last week by creditors.

MECHANICIAN DIES OF INJURIES

ELGIN, Ill., Aug. 26.—John G. Genter, mechanician for Spencer Wishart, the auto racing driver who was killed in an accident in the Elgin National trophy race, last Saturday, died today of his injuries.

PATTERSON RUBBER CO.

Is Very Busy and Has a Good Supply of Rubber on Hand—Shipments Still Coming

The Patterson Rubber company is quite busy at present, despite the fact that some rubber concerns are handicapped by the war.

The Patterson Rubber Co. manufactures automobile tires and the men employed at the factory are very busy, for this is a busy season. Mr. McDonald informed the writer that the rubber used at the local factory is imported from Ceylon, India and South America. He said the company has a lot of rubber on hand and despite the fact that all Europe is now engaged in war shipments of rubber are coming in right along.

SEND NURSES TO WAR ZONE

NEW YORK, Aug. 26.—Miss Mabel Boardman, of the executive committee of the American Red Cross society arrived in New York last night from Washington. She will take up here the work of sending nurses and surgeons on a steamship to the seat of war and complete arrangements for a steamship.

PROMINENT BANKER DEAD

BOSTON, Aug. 26.—Francis B. Sears, prominent in banking and commercial circles here, died at his summer home in Weston today, aged 65 years. He was vice chairman of the board of directors of the National Shawmut bank and had been identified with several movements for civic betterment.

EXCUSE ME

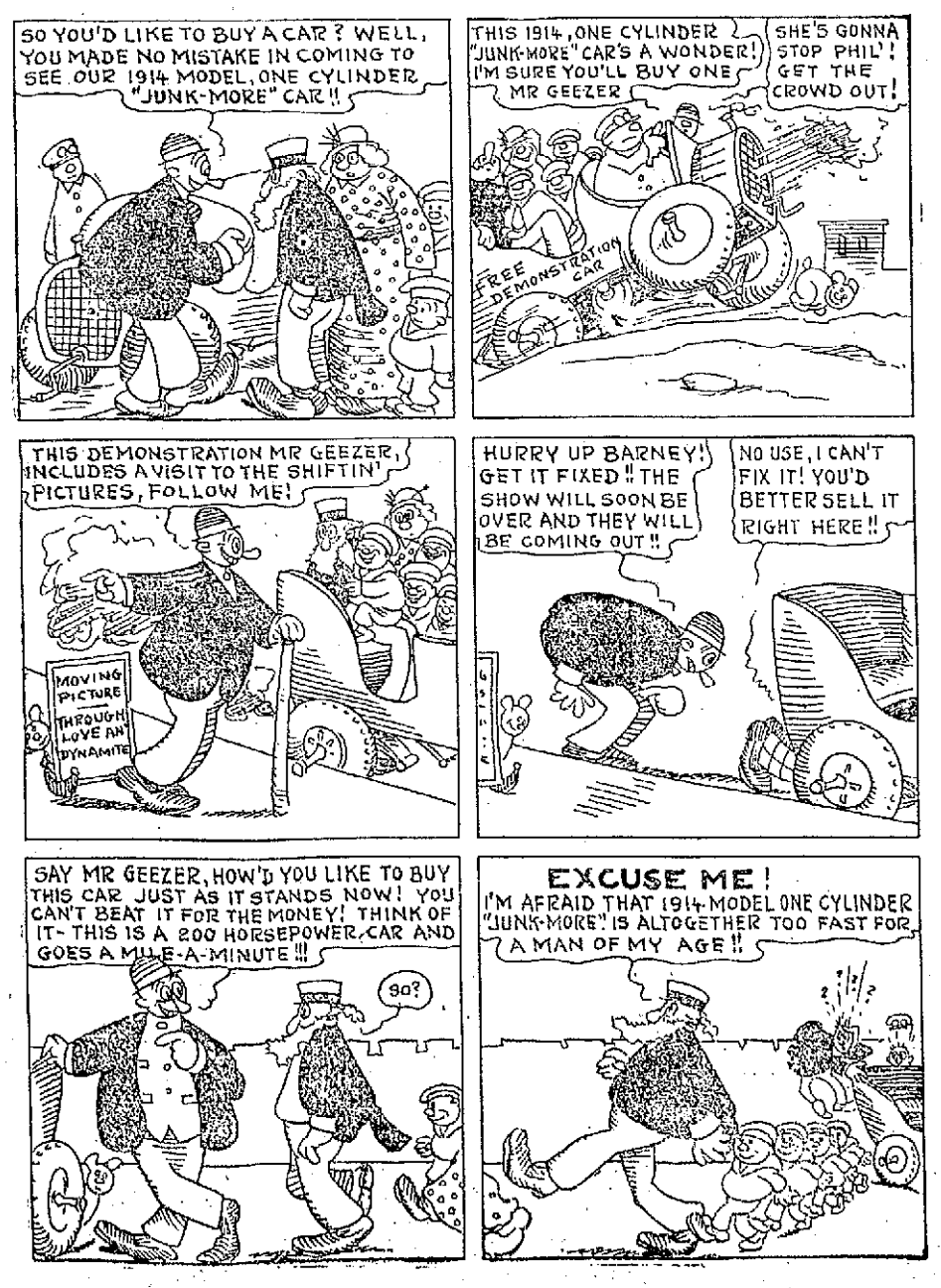

"COZY" DOLAN OF THE CARDINALS IS MAKING RECORD ON BASES

ST. LOUIS, Aug. 27.—"Cozy" Dolan, outfielder for the Cardinals, is a man after Manager Huggins' own heart. He is always doing something once he gets on the bases. He lets the pitcher know early in the game that he does not intend to stand on the sack until a safe swat sends him on. He wants to rely on himself, so he usually sets sail for the next station. That station may be the home plate, for Dolan makes three base hits at times. But this does not scare Cozy. If the pitcher is careless or spends too much time winding up the fleet Cardinal is likely to steal home or try to steal home. Huggins likes that style of play. It does not always prove successful, but Huggins says it helps to rattle the opposing pitcher, and rattled pitchers lose games.

TRAINS TO AND FROM BOSTON

Southern Div. To Boston Lve.	Arr.	From Boston Lve.	Arr.
6.45	6.50	2.55	3.38
6.28	7.26	6.00	6.58
6.47	7.30	7.11	8.24
b6.40	7.53	7.50	8.35
6.57	8.00	n8.21	9.29
7.21	8.05	9.00	9.39
s7.28	8.49	9.15	9.52
7.56	8.37	9.30	10.07
8.56	9.37	11.39	12.09
n9.20	10.34	12.33	1.08
9.45	10.30	1.00	1.39
10.00	11.10	2.00	3.06
10.56	11.38	3.00	3.46
11.33	12.15	n3.44	4.42
12.15	1.05	4.00	4.38
1.45	2.25	s4.14	5.34
2.30	3.27	5.00	6.39
3.34	4.15	b5.21	6.32
3.54	4.35	5.38	6.34
4.20	5.27	b5.31	7.14
6.31	6.28	6.14	7.23
b6.17	7.02	8.00	8.38
6.22	7.05	8.30	9.08
7.41	8.25	10.30	11.36
9.45	10.30	11.40	12.36

Portland Div. To Boston Lve.	Arr.	From Boston Lve.	Arr.
6.35	7.30	z6.33	8.06
n7.52	8.45	9.13	10.27
8.32	10.33	10.50	11.53
10.17	12.07	11.50	12.55
12.02	1.18	3.30	4.40
z1.27	2.40	5.14	8.11
5.15	6.28	6.03	7.05
7.25	8.35	7.00	8.15
10.20	11.28	9.60	11.09

Sunday Trains

Southern Division			
6.47	7.30	8.45	9.47
7.21	8.06	9.30	10.07
8.30	9.36	11.30	12.02
9.06	9.58	1.00	1.59
10.20	11.17	5.30	6.24
2.42	3.25	6.00	6.83
6.10	6.00	8.30	9.08
6.27	7.10	9.20	10.25
7.41	8.25	10.29	11.55
9.45	10.30		
Portland Division			
8.20	9.27	8.00	9.18
12.10	1.16	12.00	1.10
3.50	5.06	3.30	4.40
5.45	7.00	5.20	6.36
8.55	10.04	5.45	6.48

b Via Bedford. s Via Salem Jct. z Via Wilmington Jct. n not run on Holidays.

LOCAL NEWS

Best printing: Tobin's, Asso. bldg.

Cunningham's Studio will reopen Tuesday, Sept. 1st.

If your teeth trouble you, see Dr. Gagnon, 466 Merrimack street.

J. F. Donohoe, Donovan bldg., real estate and insurance. Telephone.

Mrs. William Giblin and family are sojourning for the week at Salisbury beach.

Miss Anna Mullaney, a clerk at city hall, is sojourning at Hampton beach for two weeks.

Miss Mary Liston of this city is visiting at the home of her aunt, Mrs. Mary Liston of Boston.

Miss Helen Moran of New York city and formerly of Lowell is visiting Mrs. J. F. Moran of Ash street.

Paul A. Clark and Edward I. Brennan have returned after spending a delightful week at Hampton beach.

Mrs. Hattie Durant of Sumter, S.C. has been the guest of Nera Johnson in Wannalancit street for the past week.

Miss Grace Lee, a school teacher in the Chester High school is visiting her uncle, Mr. M. A. Lee of this city.

Peter Payne, Daniel Martin, Jerry O'Neil, George Walworth, Walter Walworth and Frank S. and John Shea spent their vacations at Camp Do-Do on the Merrimack.

A son was born August 18 to Mr. and Mrs. Fred H. Robinson of Lewistown, Montana. Mrs. Robinson was formerly Miss Alice Brooks of this city.

Miss Katherine Mahoney of New street is registered for these two weeks at the "Havana Cottage," Salisbury beach. Miss Anna Finnegan and Katherine Hickey will join her for the next few days.

The Ladies' Aid society of the Central Methodist church held its monthly meeting Wednesday afternoon at the home of Mrs. Barbara Coote and her daughter, Dora, in Parkview avenue.

The passenger car business of the B. & M. car shops at Concord, N. H., has recently been added to the Billerica car shops, which means the employment of several hundred more workmen. A cut of 50 per cent. in the help employed in the locomotive erecting plant and the passenger car department affecting about 500 men, was ordered at Concord, N. H. recently.

Established March 1, 1877

PETER DAVEY

UNDERTAKER AND FUNERAL DIRECTOR

Office 19 East Merrimack St.
Telephone 79-W

Residence 83 Bartlett St.
Telephone 79-R

NEW JEWEL THEATRE

THE "ALL-FEATURE" HOUSE
Cor. Merrimack and Tremont Sts.

Friday and Saturday: "Million Dollar Mystery," 8th Episode; "Tribal War in the South Seas," produced in Honolulu; "All Things in Moderation," 2 parts; Sterling Comedy, "A Strong Affair;" "A Ranch Romance."

Special Program for Sunday

Monday and Tuesday: J. Warren Kerrigan in "A Man and His Brother," 2 parts; "On the High Seas;" Mary Pickford in "A Normandy Romance."

Wednesday and Thursday: "The Trey O' Hearts," 4th episode; 2 parts; "The Day of Reckoning," 3 parts; "Firelight," 3 parts; Other Comedies and Dramas.

CANOBIE LAKE PARK THEATRE

ALL THIS WEEK

HOMAN'S MUSICAL REVUE

—WITH—

EDDIE DOWLING

AND ALL STAR COMPANY

THURSDAY, AUG. 27

CHILDREN'S DAY

LAKEVIEW PARK

TODAY—3 P. M., 8 P. M.

Free Moving Pictures

New Program Mon., Thurs., Sun.

FREE! FREE!

ALL THIS WEEK

Engagement of the

7 LEEDYS

Sensational European Slack Wire Artists

NEW CLUB HOUSE

To be Dedicated by the Centralville Social Club Next Sunday

The new quarters of the Centralville Social club will be formally dedicated Sunday afternoon, the event to be in the line of a banquet which will be held in the well appointed new building located at the corner of Lakeview avenue and Island street. All arrangements are now completed and the affair will be a notable event in the history of this progressive organization.

The repast will be held at 1 o'clock and it is expected about 300 men and women will be in attendance. At the close of the repast postprandial exercises will be held and prominent speakers will be heard. The exercises will be presided over by Arsene Trudel, president of the club, while the toastmaster will be Olier J. David.

The toasts and the speakers will be as follows: "United States," Congressman John Jacob Rogers; "Commonwealth," Representative Henri Achin, Jr.; "Canada," Rev. L. C. Bedard; "City of Lowell," Acting Mayor James H. Carmichael; "Clergy," Rev. J. B. Labossiere; "Canadians in United States," L. P. Turcotte; "Our Clubs," Dr. J. E. Lamoureux; "Centralville Social club," John H. Beaulieu; "Press," Maxime Lepine; "Ladies," Dr. George E. Caisse.

The reception committee will be composed of the following: Pierre A. Brousseau, chairman; George E. Dion, Henri P. Boudreau, Avila Desrosiers, William Rousseau, Zephyr Roussel, Jos. Biron, J. A. Gervais, Onesime Grondine, J. J. Allard, E. Laplante, E. N. Mercier, George E. Mongeau, Rosario Lussier, V. Levy, Delphis Belleville, Arthur Demers, Ernest Lagasse, Edouard Landry, A. Paquette, Charles E. Bourret, Theotime Baribeau, Eugene Vincent, J. A. Desrosiers, Adam Guilmette, T. Roy and Ferdinand Lussier.

The banquet committee is composed of the following: Arsene Trudel, chairman; Godfroi Caron, treasurer and Alberic Branchaud, secretary.

NEW JEWEL THEATRE

The New Jewel theatre, corner Merrimack and Tremont streets, continues to be a house of all feature shows. Tomorrow and Saturday will be shown the famous "Million Dollar Mystery," 8th episode. Other Friday and Saturday pictures include "Tribal War in the South Seas," a photo-play made in Honolulu. "All Things in Moderation," a sterling comedy, and another drama. A special program has been arranged for Sunday. On Monday and Tuesday next week will be shown J. Warren Kerrigan in "A Man and His Brother" and Mary Pickford in "A Normandy Romance," together with several other strong dramas, and a good comedy. The famous photo-play serial, "The Trey o' Hearts," will be shown on Wednesday and Thursday of next week; also "The Day of Reckoning," three parts, "Firelight," and other comedies and dramas. The big features shown at the Jewel draw large audiences at every performance.

LUMBER RATES JUSTIFIED

WASHINGTON, Aug. 27.—Increased lumber rates on points on the Maine Central road to destinations on the Boston & Maine were pronounced justified today by the interstate commerce commission and a suspension order was vacated.

Centralville Fish Market

442 BRIDGE ST. OPP. FOURTH ST.
R. Whine, Prop.

Haddock, per lb. 6c, 8c
Halibut, per lb. 15c, 18c
Whitefish, per lb. 8c, 10c
Large Mackerel, per lb. 15c; 2 lbs. 25c

TELEPHONE 982

MERRIMACK —SQUARE— THEATRE STOCK CO.

All This Week Presenting
A Play of the Balkan Revolution,

HAWTHORNE OF THE U. S. A.

Matinee at 2, Evenings at 8.
Phone 2058.

—NEXT WEEK—

"WHAT HAPPENED TO MARY"

IF IT'S AT THE

OWL

IT WILL BE GOOD

Sliding Roof—Flickerless Pictures

LAST DAY TO SEE

"The Stain"

Friday and Saturday the Twelfth Episode of "THE PERILS OF PAULINE."

ADMISSION ....5c and 10c

ACADEMY OF MUSIC

TODAY

Also Friday and Saturday

VAUDEVILLE

And Exclusive Motion Pictures

SOME SHOW!

Prices: Matinees, 5c, 10c. Evenings, 10c, 15c.

SUNDAY

New "Pop" Concert. With Entire Change of Vaudeville and Pictures. Nothing Like It Ever Seen Before.

TEN CENTS!

The KASINO

Dancing Every Night and Saturday Afternoon

MONUMENTS and MEMORIALS

Of all descriptions in granite, marble and bronze. Our manufacturing plant has the most modern power equipment and every labor saving device.

GUMB BROS.

Cor. Gorham and Anderson sts. Near Edson Cemetery. Tel. 1017

WOMAN KILLED

Auto Turned Turtle in East Wilbraham—Her Husband Dying

WILBRAHAM, Aug. 27.—Mrs. F. G. Fleming, aged 25, of 54 Thomas street, Springfield, was instantly killed last night when an automobile in which axaev cvacavnacacel she was riding with her husband skidded and turned turtle while an attempt was being made to pass another car on East Wilbraham hill.

Mrs. Fleming was thrown 20 feet. Mr. Fleming sustained two fractured ribs, a possible fracture of the skull and severe internal injuries. His condition is grave. He was removed to a Springfield hospital, where he was unconscious at a late hour.

Both cars were bound for Springfield. The Fleming car came up behind the other, a small car driven by a man named Sammis of Chicopee Falls. Mr. Fleming swung to one side to pass when the wheels of his car skidded.

GALLIVAN ON THE JOB

SOUTH BOSTON CONGRESSMAN CANCELS SPEAKING DATES TO ATTEND TO CONGRESS

BOSTON, Aug. 27.—Congressman James A. Gallivan of South Boston, who came from Washington on Sunday last to take part in the Maine campaign, in support of the democratic state and congressional candidates, returned to Washington last evening, being obliged to cancel his speaking engagements in Lewiston, Rockland and Gardner, together with his colleague, Congressman Murray. Gallivan was designated by the national democratic congressional committee to spend this week in a nightly stumping tour of the Pine Tree state, but he was prevented from participation in the campaign because of illness in his family.

Yesterday Congressman Roberts of Chelsea secured a leave of absence for Mr. Gallivan, but the latter refused to accept it owing to the urgent call of Leader Underwood that all democratic congressmen return to Washington.

The congressman's young son who had received a bad injury to his leg, with the danger of blood poisoning ensuing, is on the mend and Mr. Gallivan wired Congressman Roberts that he would decline to accept the leave of absence voted him unanimously by the house.

SALEM NEEDS MONEY

$418,782.68 HAS BEEN EXPENDED FOR RELIEF, $79,394 ON HAND, DEBTS TOTAL $72,000

SALEM, Aug. 27.—It was announced at the meeting of the joint executive sub-committee yesterday that $418,782.68 had been expended for the relief of sufferers in this city. There was in the possession of the treasurer yesterday morning, $79,394, with bills outstanding aggregating $72,000.

It was made evident that more money must be forthcoming in order to meet the needs of many applicants.

As yet the $100,000 appropriated by the legislature has not been available. This money, in case of expenditure, will be under the direction of the state board of charity. As more money is imperative, the state board of charity, which will be in session today, will be advised of the situation.

To loan money and to build homes is the announced purpose of the committee, with a defined policy of having the money eventually returned to the relief treasury to defray expenses of other public necessities. There are now on file applications from 133 individuals seeking financial assistance in rebuilding homes. At present 361 families, aggregating 1332 persons, are being provided with food at the expense of the relief fund.

If you want help at home or in your business, try The Sun "want" column.

COBURN'S LIQUID SOAP

Try this soap yourself and you will quickly see its beneficial qualities. It is a pure vegetable oil soap, gives a good lather, is sanitary and economical in use.

½ pt. 20c, pt. 35c

Free City Motor Delivery

C. B. COBURN CO.

63 MARKET ST.

There Are Others

But the proper place to have your old

Safety Razor Blades Sharpened

Is Where They Know How

Single Edge Blades.....2c Each
Double Edge Blades...2½c Each
Forged Blades.........12c Each
Old Style Razors......25c Each

All Work Guaranteed. The Safety Razor Shop.

HOWARD The Druggist, 197 Central St

AMONG THE TOILERS

Samuel Jacques of the Bay State mills is spending his vacation at Hampton beach.

The Maher brothers of the Federal Shoe company have attained the top notch in athletics according to their friends.

Richard Tobin and Claude Rogers of the Merrimack Manufacturing company, have returned from Salisbury beach where they spent two weeks.

Thomas Cardy of the Heinze Electric company, is talking nothing but the outing these days. He says it will be a rouser.

Fred Howland of the Lowell Bleachery has returned from a two weeks' vacation spent in the White Mountains.

Frank O'Keefe of the Lowell Felt Co., has returned from a week spent in New London, Conn., where he visited relatives.

A support for twisting and similar machines has been invented by Harry E. Blanchard, a Lowell man. He has had his invention patented.

We haven't heard anything about arrangements for a game between the Lawrence Manufacturing company's baseball team and the South Ends as yet. Come, boys get together.

James Irwin of the Hamilton Manufacturing company, has returned from a vacation trip to Bridgeport, Conn., where he visited relatives. He is reported as having had a splendid time.

Charles Farrell of the Tremont and Suffolk mills is busily engaged organizing a "fed" baseball team which will be composed of employes of the plant. Charlie says his team will be the superior of any baseball aggregation in this city at least.

The Heinze Electric company employes' outing to Revere beach one week from Saturday is being looked forward to with expectation by the employes. Mr. Michael Rogers is chairman of the committee on arrangements and he predicts a grand old time. It is expected that every employe will take the trip.

Lyon Carpet Co.

Business holds good at the Lyon Carpet Co. and a full force of help is steadily employed. The war, it is thought, will not affect this firm.

U. S. Cartridge Co.

The U. S. Cartridge Co. is working overtime as the result of the war activities. Whether or not such activity is due to orders or prospective orders from the United States government is not known. The same secrecy which marks the U. S. Cartridge Co.'s policy with reference to its special work is now being observed. But it is a fact that employes are at the plant night and day, and that the company has a lot of confidence in the business future so far as its work is concerned. It looks as if Uncle Sam was preparing for war possibilities.

Carpenters Held Meeting

Two new members were admitted and several applications for membership were received at the meeting held by Carpenters' union, local 1610, in its quarters, in the Runels building last evening. Business of much importance was transacted and reports from the various committees were heard. All of the reports were accepted. Short talks on the good of the union were made by several of the members. The business agent read an interesting report showing the progress made by the union in the last few years. The secretary's report showed the union to be on a firm financial basis.

Played at Shedd Park

Two baseball games between two teams composed of mill and factory athletes, now enjoying their vacations, were played yesterday afternoon at Shedd Park. The teams were called "Sharkey Pets" and the "Maloney Dodgers" respectively. The former captured both games, showing a superior brand of baseball in all departments. The score of the first game was 6 to 5 and was most exciting. Kelly who officiated on the mound for the winners was in fine form and allowed but three hits, the runs scored by the opposing team being made on errors. Charlie Nichols featured at the bat, connecting five times. Three of his swats went for extra bases. Hoey did the slab duty for the losers and although he pitched a good game he was accorded rank support. Maloney, who held down the first station played a great game and tried hard to stave off defeat for his colleagues. His long reach enabled him to pull off many spectacular plays and he was roundly applauded by the large crowd that witnessed the game. The second contest was a slugging affair, "Sharkeys Pets" banging the ball to all corners of the lot. The score at the end of the last frame was 14 to 7. Another game will be played Friday afternoon and it is expected that many new faces will be seen in both lineups.

The Largest American Flag

What is said to be the largest American flag now in existence has recently been produced by the Amoskeag Manufacturing Co., of Manchester, N. H. It is ninety-five feet long, fifty feet wide and is designed to be flown on a pole two hundred and eighty feet high. The bunting of which the flag is made was manufactured especially for that purpose, and was spun, woven and dyed under the roof of the Amoskeag plant. The width of each of the thirteen stripes is slightly under four feet, and the stars of the blue field measure about three feet from point to point.

The blue field measures thirty-eight by twenty-seven feet, five inches. The stars alone weigh nine pounds, while the entire flag tips the scales at two hundred. The stars are placed four feet nine inches between centers longitudinally, and four feet, three inches vertically. The proportions of the flag are strictly in accordance with government regulations, and one important regulation, that of never permitting the standard to touch the ground was fulfilled, only after considerable difficulty in manipulation. The mammoth dimensions of the flag made it a difficult matter for the workers to follow the last rule to the letter.

Union Membership

Holding membership in a good, strong union like the Carpenters' union of this city is no small benefit to the member, and this fact was clearly demonstrated to the writer only yesterday in Central street.

Mr. Michael A. Lee, business agent for the carpenters of this city and the writer were standing on the edge of the sidewalk, talking over labor matters in general when a member of the Carpenters' union was hailed by Mr. Lee and asked if he was working. The man replied in the negative.

"Well," said the hustling business agent, and he looked much pleased, "you're just the man I want." He then told him that he had received a call from a contractor that morning, asking if he couldn't get a union man on a job that would last quite a few days. Mr. Lee told the contractor that all of the members were working at the time, but that he would do what he could for him. This contractor was in the habit of hiring none but union men, as he said that union labor was in the end the best. He also stated that if Mr. Lee would send him a man that day, he would be more than pleased as the job he was doing was far behind. Mr. Lee repeated the story to the carpenter, who saw that by taking the job he would not only help his pocket, but the labor movement besides. Consequently a half-hour afterward he was seen on his way with Mr. Lee to the temporary job. Calls, such as the one mentioned are received by Mr. Lee every day and it keeps him pretty busy looking for men to fill the positions. The carpenters of Lowell have been very steadily employed this year and have no cause to regret that they ever joined the Carpenters' union. They have a live, active and successful business agent that is strictly fair to all class of union members.

DOES THE HIGH COST OF LIVING AFFECT YOU? IF IT DOES COME TO

ORTNER'S MARKET

COR. SCHOOL AND SHAW STS.
Telephone 3764.

Sugar 10c a lb. to a customer, lb. 7½c
Very best Bread Flour, bag....85c
Very Fancy Creamery Butter, lb. 32c
Very Best Pure Lard, lb. 14c
Extracts, 3 10c bottles 21c
Cream Tartor, ¼ lb. 12½c
Very Fancy P. Beans, qt. 11c
Very Fancy Green Peas, qt. 9c
Fancy Beans Pork, lb. 12½c
Very best Red Salmon, can 14½c
Best 10c Sardines, 3 for 23c
Pure boneless Codfish, pkg. 13c
Blue Label Ketchup, reg. 25c 21c
Blue Top Ketchup 9c
Fancy Coffee at special price ..22c
2-in-1 Shoe Polish, 2 for 15c
Lenox Soap, 8 for 25c
Ivory Soap, 6 for 25c
Toilet Paper, 7 rolls 25c
Toilet Paper, 4 10c pkgs. 25c
All fruit and vegetables at lowest prices.

THREE AUTOISTS KILLED

CAR ON WAY TO SPRINGFIELD PLUNGES DOWN EMBANKMENT AT SOUTH WINDSOR, CONN.

SOUTH WINDSOR, Conn., Aug. 27.—Three men were killed late last night when an automobile plunged down a 10-foot embankment on the main highway. The dead are: Allen Sisson, Harold Cool and James D. Orne.

It is said the driver of the automobile was blinded by the dazzling headlight of a passing trolley car, which caused him to lose control of his machine. The autoists were bound to Springfield, Mass.

Orne's home was in New York, Sisson's in Baltimore, and Cool's in Glens Falls, N. Y. H. W. Mills of Hartford, who drove the machine, was unhurt.

The three men killed recently came to Hartford and were employed by an insurance company.

LYNN BOY HIT BY TRAIN

HARRY HILBOURNE, AGED 3, OF LYNN, STRUCK ON THE RAILROAD TRACKS AND EXPECTED TO DIE

LYNN, Aug. 27.—While playing on the Saugus branch railroad tracks which bisect the Little River playground, Harry Hilbourne, the 3-year-old son of Harry W. Hilbourne of 4 Hollingsworth street, was run down by a freight train yesterday and probably fatally injured.

The train was bound for Lynn and the engine crew evidently believed the boy would get out of the way of the locomotive. His right hip was broken, both legs were broken, his jaw fractured in two places and he was internally injured. At the Lynn hospital it was said last night that the boy was dangerously hurt, with slight hope for his recovery.

GERMANS FOR WAR

Tourist Describes Scenes in Dresden Halls When England's Declaration Was Announced

LONDON, Aug. 27.—An interesting light is thrown on German feeling by H. F. Valentine of New York, who has just arrived in London from Germany, and relates scenes in various Dresden cafes on the night Great Britain's declaration of war was made known. The upper classes received the news seriously; the lower classes joyously.

"I was in a cafe frequented by well-to-do people," said Mr. Valentine, "when a man entered and read aloud a telegram announcing England's declaration of war. A sudden hush fell where previously all had been animation. Among them I noticed the director of a big steamship line.

"All obviously were greatly surprised and sobered by the tidings, for which the newspapers had not prepared them, the belief that England would remain neutral being universal.

"I next went to a popular beer hall, much frequented by students. Many soldiers were present, and here the news aroused a great outburst of patriotism. The band played martial airs; patriotic songs were sung and warlike speeches were made by men mounted on tables. Never have I witnessed a greater display of patriotic fervor.

"At the other popular cafes similar scenes were enacted. Later a mob gathered and marched on the British legation, which was bombarded with stones."

DELAYED A MONTH

WASHINGTON, Aug. 27.—The postoffice department announced yesterday that Congressman William F. Murray, the newly-appointed postmaster of Boston, would not assume office until Oct. 1. The original plan was to have Mr. Murray take office Sept. 1.

The postoffice department gives as the reason for the change that it wants the term of the new postmaster to begin with the new quarter, Oct. 1.

THE $75,000 SHOW FOR FIFTY CENTS

ROCKINGHAM FAIR

SALEM, N. H.

SEPT. 1, 2, 3, 4, 5

AMERICA'S GREATEST OUTDOOR SHOW

$35,000 IN PRIZES

$10,000 STAGE SHOW

EXCURSIONS ON ALL RAILROADS

PERSONAL DIRECTION — CHESTER T. CAMPBELL

SUFFRAGETTES ARRESTED

17 TAKEN AT HOME OFFICE, LONDON, WHERE THEY ATTEMPTED TO SEE REGINALD McKENNA

LONDON, Aug. 27.—Mrs. Flora Drummond, Mrs. Dacre Fox, Mrs. Richardson and 14 militant suffragettes were arrested this morning in front of the home office, whither they had gone in an effort to interview Reginald McKenna, the home secretary, on the question of forcible feeding of women.

When they were refused admission they attempted to force an entrance. A hostile crowd gathered and the women were seriously threatened. At this juncture the police appeared and took them into custody.

A number of women demonstrators have been released from custody lately on the clemency of the king.

CARTRIDGES SEIZED

United States Customs Officials in New York Arrest Four of Crew of Steamer Olinda

NEW YORK, Aug. 27.—United States customs authorities seized 1250 rifle cartridges in the crew's quarters of the Ward Line steamship Olinda before she sailed for Havana yesterday. Four of the crew and the keeper of a small water-front shop were arrested, accused of a conspiracy to export the ammunition to Cuba without proper labeling and packing it, and were held for arraignment before a federal commissioner.

Cuban arsenals are so overstocked with cartridges that the island government recently passed a law forbidding importations. As a result, according to customs officials, an illicit traffic has sprung up, as the proprietors of Cuban shooting galleries are unable to obtain cartridges.

KILLED BY FALL

BOSTON, Aug. 27.—John Miller, 50 years old, of 14 West Dedham street, South End, was instantly killed about 3.30 yesterday afternoon, when he fell from a staging at the corner of Dudley and Warren street, 35 feet to the ground.

Miller was employed about the building, owned by the Joy estate and with another man was replacing glass in the windows of a photograph gallery on the third floor. He missed his footing and landed in the street on his head.

Medical Examiner Leary ordered the body sent to the city hospital morgue.

If you want help at home or in your business, try The Sun "want" column.

FURNITURE SALE

AT KEYES' COMMISSION ROOMS, OLD B. & M. DEPOT, GREEN STREET

Friday Afternoon at 2 O'Clock

Goods consists in part of 2 very nice brass beds, 2 hair mattresses, 200 yards of linoleum, 2 yards wide (slightly damaged), 4 dozen new feather pillows (slightly damaged), hanging gas lamp, flat top office desk, 2 office chairs, 6 lion pictures, oak frames; iron cots and mattresses, 50 yards of Ingrain carpet, pictures, chairs and rockers.

JOHN M. FARRELL Auctioneer

OFFICE 162 MARKET ST., LOWELL, MASS.

Personal Property Auction Sale

FRIDAY, AUG. 28, 1914, AT 1 O'CLOCK P. M., AT CLARENCE G. NICKLES PLACE, LITTLETON ROAD, CHELMSFORD CENTRE, MASS.

I shall sell at public auction the following described personal property in part consisting of: One gray mare, one bay horse that work single or double, will weigh about 1200 lbs. each; one bay horse that will weigh about 1200 lbs. and is a good work horse; one pair of mules that are a great working team and weigh about 1200 lbs. each; two sets double harnesses; two-horse dump cart, almost new; two-horse stone jigger; two-horse farm wagons; two-horse sleds, one new last year. Lot of chains, whiffletrees, spreaders, yokes, etc.; 10 extra good young cows that are new milch or close springers; five cords of good manure.

Mr. Nickles having bought a truck, will sell everything to the highest bidder for cash.

Per order CLARENCE G. NICKLES.

From Clerk to Manager

100 % Advance in Three Years

The experience of Mr. J. E. T. of Lowell. Trained by the Lowell Commercial College and placed in Boston by the college at a high salary.

REGISTER NOW. COURSES:

Bookkeeping, Shorthand, Stenotype, Secretarial, Civil Service and Finishing.

Call, telephone, or write for catalog.

Lowell Commercial College

7 MERRIMACK STREET

FALL TERM BEGINS TUESDAY, SEPT. 1, 1914

THE WEATHER

Fair tonight; Friday probably fair; moderate variable winds.

THE LOWELL SUN

6 O'CLOCK

ESTABLISHED 1878 | LOWELL, MASS. THURSDAY AUGUST 27 1914 | PRICE ONE CENT

STRONGLY FORTIFIED FRENCH CITIES FALL BEFORE GERMANS

VALUABLE HORSE KILLED

As Result of Collision With Automobile at Branch and School Sts.—Auto and Motorcycle Clash

An accident resulting in the death of a valuable horse, the property of Harry Parker of 137 Pine street, took place in School and Branch streets shortly before one o'clock this afternoon. The horse was struck by an automobile operated by Ralph Burtt and owned by the Lowell Coach company. The horse's off hind leg was broken and it was necessary to shoot him. The act was performed by Agent Richardson of the Humane society.

Mr Parker, who purchased the horse from Mr. George E. Heald yesterday was going up School street and the automobile was coming down Branch street. Mr. Parker was driving the horse and maintains that he held his proper place in the street. The chauffeur observing the danger of his position tried hard to avoid the accident, but the machine struck the horse and buggy a passing blow, breaking the horse's leg and ripping a front wheel from the carriage.

As soon as Mr. Parker discovered that the animal's leg was broken he telephoned for Agent Richardson of the Humane society. Immediately upon receiving the message Mr. Richardson engaged Mr. Arthur Cummiskey to whizz him to the scene of the accident and only two minutes elapsed from the time Mr. Cummiskey left his garage in Central street until he reached School and Branch streets.

Motor Cycle vs. Auto

An automobile and a formidable looking motorcycle collided in Merrimack street, Monument square, at about the noon hour today. The accident was witnessed by spectators and there were as many views as spectators as to who was responsible for the accident. Nobody was hurt but the automobile was pretty well stove up.

GERMAN ARMED CRUISER SUNK

LONDON, Aug. 27.—Winston Spencer Churchill, first lord of the admiralty, announced the sinking of the German armed steamship Kaiser Wilhelm Der Grosse in the house of commons today. He said:

"The admiralty has just received intelligence that the German armed merchant cruiser Kaiser Wilhelm Der Grosse of 14,000 tons and armed with ten four-inch guns, has been sunk by the H. M. S. Highflyer off the west coast of Africa.

"This is the vessel which has been interfering with traffic between this country and the cape and is one of the very few German armed auxiliary cruisers that succeeded in getting to sea. The survivors were landed before the vessel sank. The Highflyer had one killed and one wounded."

The Kaiser Wilhelm Der Grosse was one of the palatial steamers of the North German Lloyd line. At the outbreak of the war she was converted into an armed cruiser and since has been reported active in searching for British merchantmen. It was on this vessel that the late Mayor Gaynor of New York was shot as he was about to sail for Europe.

FEDERAL SHIPPING CO.

Bill for a $10,000,000 Company to Engage in Foreign Trade Taken Up

WASHINGTON, Aug. 27—The administration bill for a $10,000,000 government-controlled shipping company to engage in the foreign trade was taken up today in the house merchant marine committee and arrangements were made for hearings which will begin tomorrow. Majority Leader Underwood and Secretary McAdoo will appear in its support.

WELCH BROS.
PLUMBERS and STEAM FITTERS
61 Middle St. Tel. 572

THE CHALIFOUX CORNER

Watch our simplex electric sign on the corner of this building which announces all special sales and keeps the public posted on what we are doing. Also follow our twenty window displays full of up-to-the-minute merchandise at rock bottom prices.

"CON" HOWARD DEAD

WELL KNOWN POLICE OFFICER PASSED AWAY THIS AFTERNOON

Cornelius Howard of 79 Andrews street, a retired police officer of this city, died at his home early this afternoon after a protracted illness. Mr. Howard is well known in Lowell, having served on the police force for many years. He was appointed to the force in 1884 and served until he was retired on pension in 1900.

He leaves to mourn his loss three daughters, Mrs. Joseph Burns and Misses Nellie and Mary Howard, three sons, James A., Joseph N. and William L., and two grandchildren, Ellen Burns and Doris Howard. He was a member of Court Middlesex, F. of A., and several police associations.

RED CROSS FUND

President Wilson Contributes $50 and Vice President Marshall Gives $25

WASHINGTON, Aug. 27.—Among the contributions received at the Red Cross headquarters today for relief work in Europe was $50 from President Wilson and $25 from Vice President Marshall.

Silence Is Golden

Electric signs don't speak. But their silence is golden.

They start the public talking about your business.

Lowell Electric Light Corp.
50 Central Street

RUSSIAN ADVANCE IS PROCEEDING IN PRUSSIA

Lille, Valenciennes, Roubaix and Longwy, all in France, Reported Captured by Kaiser's Troops—Germans Claim all the Forts at Namur Have Fallen—Blockade of Kiao-Chow Declared by Japanese—Germany and Austria Offer Italy Inducements to Join Them in War—Belgians Evacuating Antwerp — German Armed Steamer Sunk Off Coast of Africa

The Germans have occupied the French cities of Lille, Valenciennes and Roubaix, according to a despatch from Ostend, Belgium, which passed through the hands of the censor at London. All three cities are situated within a few miles of the Belgian frontier and Lille is strongly fortified. Valenciennes is a military station of less importance, while Roubaix is known chiefly as a manufacturing center.

Exact knowledge of the importance of this movement awaits official information. Earlier despatches from Ostend quoted a Belgian officer as authority for the statement that the allies had decided not to defend Lille and that its evacuation by the French troops was announced by the mayor Tuesday.

A wireless despatch direct from Berlin early today brought the official announcement that all the forts at Namur had fallen before the Germans who had also captured Longwy. The army of the crown prince, it added, had repulsed a French attack and Upper Alsace was free of the enemy except at points westward of Kolmar.

The Belgian operations were asserted to have been completely successful in an official statement that came from Antwerp by way of Paris a little after midnight. Four Belgian divisions from Namur were said to have stopped the southward movement of the German fourth division, after which the Belgians retired on the French line. The forts at Namur were still holding out, it was declared. This claim regarding the Namur fortifications was repeated later by an English correspondent at Ostend who quoted a Belgian officer who had arrived from Namur. He said that the Germans have destroyed two forts and were still assaulting others.

It is officially announced at St. Petersburg that the Russian advance in Prussia is proceeding with irresistible force. It has before been stated that the objective point of the main Russian army for the present is Posen. The Germans are represented as having retired to Osterode in East Prussia. A merchant arriving in London from Berlin is credited with the statement that the trains are bringing many refugees to the German capital from Koninsberg, which city, he claimed, civilians had been advised to leave.

Diplomatic relations between Austria and Japan have been formally severed apparently, a despatch direct from Tokio stating that the Austrian ambassador, Baron Muller De Szentgyorgy, had been recalled. A blockade of the leased territory of Kiao Chow has been declared by the Japanese whose warships shelled a small island off the coast. This island was not defended. The same correspondent states that so far as can be observed the Japanese have not yet sent a landing party ashore.

The Japanese minister of justice, Yukio Ozaki, announces that hostilities in the China and Japan seas will end with the capture of Kiao Chow when Japan will become a spectator instead of a participant in the war. He adds, however, that if the Germans should prove a menace to peace through their standing in the south seas Japan would consult Great Britain and might co-operate in driving the enemy of the allies out of the Orient.

Keen interest continues in the attitude that Italy will eventually assume. A Rome correspondent of the London Times says that German and Austria are bringing great pressure to bear offering Italy inducements to join them. Newspaper despatches represent the Italian people as more favorable to a war against Austria. It is to be noted, however, that these reports lack official confirmation.

A despatch from Kraguyevatz, Servia, says that the Austrian army has evacuated the sanjac of Novipazar.

FRENCH, BRITISH AND RUSSIAN MINISTERS EXPRESS INDIGNATION

PARIS, Aug. 27.—A despatch to the Havas agency from Antwerp says that the French, British and Russian ministers to Belgium went together to call on the Belgian minister of foreign affairs to express their indignation at the recent attempt of a German Zeppelin airship against the life of King Albert and the members of the Belgian royal family.

CIVILIANS HAVE BEEN STRONGLY ADVISED TO LEAVE BERLIN

LONDON, Aug. 27.—A merchant who arrived yesterday from Berlin, according to a Copenhagen despatch to the Chronicle says that trains from Konigsburg reaching Berlin are crowded with fugitives, who state that civilians have been strongly advised to leave.

GERMAN EMPEROR'S BROTHER-IN-LAW CARRIED FLAG ON TO VICTORY

FRANKFORT-ON-MAIN, Aug. 26, via London, Aug. 27.—Wounded soldiers arriving here relate that Prince Frederick Charles of Hesse, the German emperor's brother-in-law while leading his regiment in a recent battle seized a flag from the hands of the wounded flag-bearer and carried it on to victory.

The empress has gone to the province of Hesse-Nassau in order to inspect the hospitals there.

SENEGALESE RIFLEMEN WOUNDED IN BATTLE COMPLAIN OF FIGHTING WITH SHOES ON

PARIS, Aug. 27, 7 a. m.—The Matin relates that on the arrival of a train bringing wounded Senegalese riflemen nearly all were smoking furiously long porcelain pipes taken from the enemy and seemingly indifferent to their wounds. One gally told of the daring capture of a machine gun by 18 of his comrades. The gun, it seems, was brought up by a detachment of German dragoons and the Senegalese bravely charged and captured everything.

Though their arms and bodies were hacked by sabre thrusts, the Senegalese complain of nothing but the obligation to fight with shoes on. Before going into battle at Charleroi they slyly rid themselves of these impediments and came back shod in German footwear to avoid punishment for losing equipment.

ASSOCIATED PRESS REPRESENTATIVE WITH BRITISH FORCES

NEW YORK, Aug. 27.—Fred Palmer, the well known war correspondent, has been designated to represent the Associated Press with the British forces on the continent of Europe. Since he is the only American correspondent permitted by the British war office to take the field his services will necessarily be shared by the Associated Press with all news associations in this country.

FRENCH CONTINUE PROGRESS, SAYS WAR OFFICE ANNOUNCEMENT

PARIS, Aug. 27.—3:31 p. m.—An official statement issued this afternoon says:

"The events of yesterday in the region of the north have neither imperilled nor modified the arrangements made in view of the future development of operations in the region between Vosges and Nancy.

"Our troops continue to progress."

The French take their check in Belgium quietly and seemed to have gained confidence by the reinforcement of the ministry, as announced last night, as well as the strong stand taken by the French forces in Lorraine.

SECRECY OF BRITISH WAR OFFICE AFFECTS RECRUITING, SAYS LONDON TIMES

LONDON, Aug. 27.—The military correspondent of the Times comments on the extreme secrecy with which the British war office is shrouding the movements of the British army. He contrasts this attitude with the frankness of the French authorities in issuing periodic summaries of the movements of their army and says it is to be feared the present policy is having an ill effect upon recruiting. He adds that the nation does not yet realize the stupendous nature of the task to which it is committed.

Touching upon the same subject the Times says editorially:

"The British press has no desire to print information which might assist the enemy. If it asks for better news and more skilful censorship it does so in the public interest.

"Influences are at work which do not fully comprehend the psychology of the nation. Britons cannot forever co-operate with unrestricted enthusiasm in a war they cannot see and about which they are denied all knowledge even to a supply of those harmless pictures which appeal so warmly to the people."

WIRELESS FROM BERLIN

SAY GERMANS AIDED AMERICANS—BRITISH IN VIENNA IN SYMPATHY WITH AUSTRIA

WASHINGTON, Aug. 27.—The German embassy today received the following wireless from the foreign office at Berlin:

"Assistant Secretary Breckenridge has expressed his thanks to the German foreign office for its assistance in aiding in the departure of Americans from Germany. A large number of British living in Vienna, it is believed here, have expressed their sympathy for Austria. The Russian defeat at Krasnik was caused by an irresistible infantry attack. The Russian main force in Russian Poland thus being defeated, a swift Austrian advance northward is expected.

"Vienna reports that the Liman Pasha has been appointed commander-in-chief of the Turkish European troops.

"The small cruiser Madgburg entering a Finnish bay ran aground after a fight against superior forces and was blown up by her captain. Most of her crew were saved.

"A large number of prisoners, chiefly Turcos and British soldiers, passed through Aix-La-Chapelle today."

Second Edition

LATEST WAR BULLETINS

RUSSIANS SWEEPING THROUGH PRUSSIA

LONDON, Aug. 27.—7.05 a. m.—It is officially announced, says the St. Petersburg correspondent of the Exchange Telegraph Co. that the Russian advance is proceeding in Prussia with irresistible force. The Germans have retreated to Osterode, a town of East Prussia, 100 miles west of Gumbinnen.

JAPANESE BLOCKADE OF KIAO-CHOW

TSING TAU, Aug. 27.—11.50 a. m.—Vice Admiral Sadakichi Kato from his flagship, the battleship Suwo sent a wireless message to Governor Meyer Waldeck this morning, declaring a blockade of the leased territory of Kiao-Chow. Later the Japanese warships were sighted outside the harbor and shelled a small island off the coast but which was not occupied by the Germans.

BELGIANS MOVING OUT OF ANTWERP

LONDON, Aug. 27.—5.05 a. m.—In an editorial comment on the military situation, the Times today says:

"There is little fresh news from France. Inside its frontier the valiant Belgian army is fulfilling its correct function by moving out of Antwerp and detaining a certain portion of the German forces."

200,000 RUSSIANS DEFEATED IN SANGUINARY BATTLE

BERLIN, Aug. 27.—7.16 a. m. (Via London)—The correspondents of the Lokal Anzeiger and the Tageblatt at Austrian headquarters estimate the strength of the Russian forces beaten at Krasnik, Russian Poland, at four or five army corps, or possibly 200,000 men. Two Russians corps which formed the advance guard were on Aug. 23 ejected from the heights of Krasnick and Frampol.

Sanguinary battles occurred on the route to Lublin and on the heights and in the forests along the small river Chodol which were only finally decided on Aug. 25. The battle was fought in a difficult country which was full of forests.

General Josias Von Heeringen, former minister of war, has received the decoration of the Iron Cross of the first class for distinguished services.

Other War News on Pages 2 and 7

NEWS FROM TEWKSBURY

State Infirmary More Crowded Than Ever Before — Industrial Training in Town Schools

Charles L. Randall of this city, superintendent of the public schools of Tewksbury predicts an increase in the number of pupils who will attend the town schools this fall, and never will the need of a new school building be more clearly shown than at the opening of the fall session, which will be held on Sept. 8.

According to Mr. Randall the increase in the Foster school alone will be about 25, and inasmuch as at the closing of the school last June each class was overcrowded, the problem of housing the newcomers will be a difficult one to solve. However, the only thing that can be done will be to squeeze in a few more in every classroom. The other school buildings of the town will also feel the increase to a certain degree.

On account of the resignation of one of the teachers of the Foster school, Miss Rebecca Cameron, who has accepted a more lucrative position at Beverly, a general shifting of teachers will be in order. Miss Cameron had charge of the fifth grade and her place will be filled by Miss Gladys Arnold, who was teaching the pupils of the fourth grade. Miss Elizabeth Flynn who was assistant last year will succeed Miss Arnold and Miss Alice McAloon of Tyngsboro will act as assistant, having been appointed to that position a few days ago.

Industrial Training

The teaching of cooking and sewing to the girls, and carpentry to the boys will be put in vogue for the pupils of the highest grades, and it is believed that these two features will be fully appreciated by both the pupils and parents. Miss Cora Strong will have charge of the girls' department, while Janitor Lincoln of the Foster school, who is recognized as an expert wood worker, will instruct the boys.

On account of the large number of children in the district of the Shawsheen school, another classroom will be opened in this building. The school committee hopes the state will take care of the new room, for it is believed the addition will be taken over by the state board of education for the training of students at the state normal school.

It is expected that more boys and girls from the neighboring town will attend the Lowell high school this year than last. At the closing of the session last June the roll showed 41 names from Tewksbury, and although 14 more are eligible this year, it is not believed that more than four new scholars in addition to the 41 will register at the Lowell school.

State Infirmary

A noted increase in the number of inmates at the state infirmary is being felt this summer, and Dr. Peirce, the assistant superintendent attributes the increase to lack of work, for the majority of the inmates are paupers and not invalids.

Registered at the infirmary at the present time are 2306 people, and Dr. Peirce said this number is very much greater than that reached in previous years during the summer months. This number would be about normal during the cold season, but as the doctor says, the state boarders leave gradually when the good weather sets in, but this year was an exception to the rule.

New Buildings

The addition to the administration building and a new building for the men employes, which were started some time ago are nearing completion, and it is believed the workmen will remove their tools from the premises in about a month.

The addition will cost between $12,000 and $15,000, and will increase the office space, while 12 extra rooms for employes will be finished. The new building will cost approximately $36,000 and will accommodate about 35 men. The work on the former building is being done by employes at the infirmary, while Contractor Staples is supervising the job on the other.

Trustees' Meeting

The trustees of the infirmary met in the administration building Tuesday afternoon. This was a monthly meeting and considerable routine business was transacted.

Fire Department

Selectman Harry H. Shedd announced yesterday that it is only a matter of a short time before an up-to-date fire department will be organized in the town. The chemical engines, which were purchased by the town some time ago have been placed as follows: One each at the homes of George Bennett and Hugh Cameron in North Tewksbury; one at the greenhouse of Marcellus Patten and another at the town barn in the Center; one at the home of Allen Osterman in the western part of the town. Another remains to be placed in the southern district, and it is believed the most suitable place for it would be at the Shawsheen school, and the only place available would be in the basement of the school building and accordingly it would be necessary to break a hole through the foundation.

As soon as this last engine is placed the department will be organized with an engineer in each district. The members of the department will be known as volunteers and their pay will be 25 cents an hour while they work and that will be putting one over on the town of Dracut.

Road Improvements

Clark road is being put in shape for traffic, and it is believed before the snow flies the sum of $5000 appropriated for this work will be well expended. This road extends from Wamesit to Andover street. A good base was set in and now a gravel surface is being laid. The road will later be oiled. The job is being done under the supervision of the state highway commission.

Tewksbury vs. Bay State

It is hoped that the case of the town of Tewksbury vs. the Bay State Street Railway Co., an action brought by the town in an endeavor to recover on bonds to the amount of $10,000 given by the company to the town as a guarantee for the extension of the Andover street line, will go to trial sometime in November. Town Attorney Melvin Rogers informed the writer yesterday that he had received notice from counsel for the railway company to the effect that the company would defend the suit. Inasmuch as most of the evidence is admitted by both parties interested, it is believed that the case will be tried at the jury-waived session of the superior court. The citizens of the town will watch the developments of the trial with keen interest.

Tewksbury Grange

Tewksbury grange will resume its activity next month. The first meeting after the summer vacation will be held in the vestry of the Congregational church on the second Tuesday in September and it will be in the form of a box party for the benefit of the organization. The auctioneer will be elected from the floor and a general good time is in store for all who will attend.

Personals

Miss Ida Clark and Miss Edith Forestall have returned from a most enjoyable vacation spent at Ogunquit.

Miss Hannah Chandler, who recently built a cottage in the Centre, is having considerable improvements done on the spacious grounds surrounding the building.

Aldin Haines, the town blacksmith, has purchased a six-cylinder Reo car, which will be delivered shortly.

A. C. Tingley and family have returned from a vacation spent at Plum Island.

AMUSEMENT NOTES

CANOBIE LAKE

An entire change of program is the offering of the Romans Musical Revue at Canobie Lake Park theatre today and for the remainder of the week, the company offering two complete changes of program each week for the remainder of the present season which has but a few more weeks to run.

With new songs, dances and sketches the offering is every bit as good as that of the first half of the week, and that is promising a whole lot as the hundreds of patrons who have taken advantage of the show for the past few days will testify.

Eddie Dowling is back in the harness again and is tearing off the comedy in big generous slices to the delight of the patrons who show by their enthusiasm the welcome they are anxious to give to this naturally funny comedian who has made such a host of friends in this city.

Ray Pendleton and Bob Jewett, of course, have a new dancing specialty to offer, another dainty, artistic offering that will but add to the laurels already shared by this clever duo, the two being assisted by the lively little chorus which the company possesses.

Walter Morrison and Ray Pendleton offer a pleasing little duet in the course of the program that does more than please as a song selection.

Betty Farrington, that petite, dainty little bit of fashion with the captivating voice includes a few selections and her strong contralto voice is winning her hosts of new friends every day.

Walter Bergeron, the stalky boy with the big baritone voice, continues to hold his own and has some exceptionally good selections for the last half of this week.

The motion pictures taken at the park last Sunday will be shown at the theatre next Sunday.

MERRIMACK SQUARE THEATRE

No more popular bill could have been selected for the present week's offering by the Merrimack Square Theatre Stock company than the one in which they are appearing. The title "Hawthornes of the U. S. A." readily suggests a play of action, clever dialogue and beautiful stage settings. And it is all of that and more. Mr. Sam Mehrry who plays the role of the dashing young American, says it's one of the best plays he's ever appeared in, and this popular favorite has surely appeared in more than a few. All the numerous characters are in the hands of the ones best fitted them, and to say the least, they are excellently portrayed. A word of commendation should also be said concerning the stage settings which never fail to receive a round of applause as the curtain rises. Seats for all performances are now on sale at the box office. Subscription list now open. Next week the management announces the bill in which the company will appear in to be "What Happened to Mary."

ACADEMY OF MUSIC

One hundred per cent laughter, is the way the management of the Academy of Music characterizes the new show which takes possession of the popular Dutton street theatre today and plays there Friday and Saturday.

The new show consists of the highest class of vaudeville and a number of selected, exclusive motion picture plays. The prices of admission are five and ten cents for the matinees and ten and fifteen cents for the evening performances. There will be two performances each evening, one at 7.15 o'clock and one at 9 o'clock.

Sunday will witness another complete change of program at the Academy. The new "Pop" concert to be introduced there for the first time in Lowell will mean that the entire program, including pictures and vaudeville will be completely changed. New faces, new pictures, new songs and new costumes will be the order of the day.

The prices for Sunday will be the same as week-days, and it will pay you to come and see just what the new entertainment stunt consists of.

Next Monday, Tuesday and Wednesday will be given over to Jeanette Dupre and her company of burlesquers.

THE OWL THEATRE

The Eclectic feature called "The Stain," in six parts, made a big hit with the audiences that overflowed the Owl at each performance yesterday. "The Bowery Boys," the long-delayed Keystone comedy, was a corker, while "McCarn Plays Fate," a two-reel drama, was also appreciated. There are three other pictures on this program, which will be repeated today. For Friday and Saturday, the 12th episode of "The Perils of Pauline" will be the special attraction. Some wild animals are let loose in a ball room in this part of the story, and the guests have a narrow escape. Coming Monday and Tuesday next, "Tess of the Storm Country," by special request of the many admirers of Mary Pickford, "the little queen of the screen."

THE KASINO

Don't forget the cake walk tomorrow. It's going to be the best event of the kind staged since the days when everybody cake-walked. Haverhill, Boston, Holyoke and Lynn will be represented in the group of contestants, and for once the colored persuasion will have the right of way. Although the cake steps have not been in use very much the past 10 years, they are among the most graceful of all terpsichorean movements, and when danced by real artists, there can be no question as to the quality and quantity of entertainment produced. Miner's orchestra will play, as usual. Meanwhile, please remember Saturday afternoon and evening at the Kasino, in making your week-end plans.

LAKEVIEW DANCING PAVILION

Where can the best dancing music be heard? What hall boasts the best waxed surface in this vicinity? Where is it that the crowd that knows all flocks for an evening's dancing? All of these questions can be answered by the wise ones without a moment's hesitation—the Lakeview Dancing Pavilion. That's the place where the good times are held. Music, floor and crowd—they are the best to be had. If you wish to spend an enjoyable evening on a dancing surface the Lakeview Pavilion is the place which you will best appreciate.

TRACK EMPLOYES' OUTING

STREET RAILWAY MEN WILL GO TO SULLIVAN'S GROVE SUNDAY FORENOON

About 100 employes of the track department of the Bay State St. R. R., Lowell division, will board special cars Sunday morning and journey to Sullivan's Grove in Tewksbury for their annual outing. On their arrival at the grounds a dinner will be partaken of and in the afternoon an entertainment has been arranged which is bound to afford much enjoyment to the track experts. John Le Can, the genial time-keeper will be on the grounds early in the morning and will remain until everybody has departed and although he has not received notification that he will be renumerated for his services he will take the "time" of everybody attending. John P. Curry, the talented soloist from Collinsville is busy rehearsing the latest songs and he will be heard to advantage. Other celebrities will be in attendance and will do their share towards making it a success. The committee in charge consists of James Flynn, Reuben Fuller and Bernard Flynn.

TO BREAK WAR PRICES

SENTIMENT IN FAVOR OF EXPORT EMBARGO TO KEEP FOODSTUFFS AT HOME

NEW YORK, Aug. 27.—A rapidly growing sentiment all over the city in favor of an export embargo to keep American foodstuffs at home and thereby force down the war prices now prevalent was reported today by the mayor's committee.

The committee announced that so many reports had been made to it alleging that grocers and meat dealers who advertised low prices had skimped on the packages that it had been decided to add 55 patrolmen and 100 plain clothes men from the police department to its force of inspectors.

This force which will begin work next Tuesday is now being organized and will be instructed to investigate reports of alleged shortage in weights so that emergency relief may be arranged on short notice to the committee and police commissioner.

Associations of retail merchants have been invited by the committee to confer with it regarding the possibility of community purchasing, a plan advanced for elimination of the middle men and a subsequent reduction in prices.

If you want help at home or in your business, try The Sun "want" column.

WAR NEWS

AIRMEN DIRECTED THE GERMAN ARTILLERY IN FIGHTING AROUND MONS

LONDON, Aug. 27, 11.30 a. m.—Refugees from the scene of the fighting from around Mons report that airmen took an important part in directing the German artillery, says the Times correspondent in Paris. Aeroplanes hovered over the British position and their pilots signalled the German batteries by means of a disc swung at the end of a line.

REPORT THAT SLAV TROOPS HAVE REVOLTED AGAINST THEIR OFFICERS

LONDON, Aug. 27.—Information from southern Dalmatia, says the Post's Paris correspondent, is to the effect that in several towns the Slav troops have revolted against their officers.

EMPRESS OF JAPAN IS MAKING MAKING BANDAGES FOR RED CROSS WORKERS

TOKIO, Aug. 27.—The empress of Japan is occupied daily in making bandages for the Red Cross workers. She is ably assisted by the court ladies.

Patriotic lantern processions are being held in the various cities and such is the interest in the war that the people are crowding moving picture shows where battle scenes are produced.

The Official Gazette publishes a decree announcing that the service of officers of the mobilized division has been extended indefinitely.

GERMANY AND AUSTRIA ATTEMPT TO DRAW ITALY INTO THE WAR

LONDON, Aug. 27.—6.30 a. m.—A Times despatch from Rome declares that great pressure is being brought to bear on Italy by Germany and Austria to join in the war, both countries making her alluring promises, but without effect. The Italian people are against Austria, says the despatch, and any decision by the government to join in the conflict on the side of Germany and Austria would mean a revolution. The triple alliance, says the correspondent, is a thing of the past.

BOMBARDMENT OF NAMUR DESCRIBED—FRENCH ARRIVED TOO LATE TO HELP

BERLIN, Aug. 27. (Via London.)—The Tageblatt correspondent writes that Namur was bombarded with howitzers of 31 centimetres, by mortars and by one 42 centimeter howitzer. He says he could plainly hear the shells striking the forts and that every one was astonished at the precision of the German guns.

The Tageblatt's correspondent describes the desolation that reigns in the villages and small towns between Liege and Namur. At the town of Herve only 19 houses remain standing out of 500. Those remaining carry placards expressing sympathy with the German soldiers and asking that they not be fired upon. The success of the German arms in Belgium, says the Tageblatt is attributed by military experts to the swiftness with which the German operations were carried through and also to the delay in the assistance promised by the French who arrived too late both at Liege and Namur.

DEPRECIATION IN 387 SECURITIES AMOUNTS TO ABOUT $940,000,000

LONDON, Aug. 27, 1. 55 p. m.—The Bankers' magazine in its issue of today declares that from July 20 to July 30 the depreciation in 387 representative securities dealt in on the London stock exchange amounted to $940,000,000, the fall being greatest in British and foreign funds.

HOW ZEPPELIN AIRSHIPS DROP BOMBS, DESCRIBED BY ENGLISH REFUGEES

LONDON, Aug. 27, 12.38 p. m.—The method used by Zeppelin airships in dropping bombs has been described as follows by an English refugee who has just arrived here from Belgium.

The dirigible hovers over its objective at a sufficient altitude to keep it out of range of the enemy's guns. At the same time it lowers a steel cage attached to a steel wire rope 2000 or 2000 feet long. This cage is divided into compartments and it carries one man whose duty it is to throw bombs. The cage is sufficiently strong to make rifle fire against it ineffective and because of its smallness and the fact that it is kept constantly in motion it is very difficult for heavy guns to hit it.

PRES. POINCARE SIGNS DECREE TO REPLACE OFFICERS KILLED OR WOUNDED

LONDON, Aug. 27, 7.25 a. m.—A despatch from Paris announces that Pres. Poincare has signed a decree permitting the nomination of officers to a superior grade for the duration of the war without any conditions as to seniority.

Under this decree it will be possible to replace immediately officers killed or wounded on the field, by young officers who by their bravery and skill prove themselves worthy of high commands.

JAPANESE LAND TROOPS ON THE PENINSULA OF SHANTUNG

PEKIN, Aug. 27.—The Japanese forces have landed on Shantung peninsula, to begin their investment of the forts of Kiauchau and the German concession, according to information reaching the Chinese foreign office. The Japanese landed under a covering fire from the light-draft British cruisers, which were able to approach closer to the position than the heavy draft Japanese battleships and battle cruisers blockading the ports. The forts are reported to have had the range of the British and to have killed 10 men and slightly damaged the British war craft.

It is reported that not only have the Germans completely mined their harbor, but have strewn a line of mines outside which endanger the blockading fleet. In addition the Germans have removed some of their guns in the coast forts to new positions, thus making valueless the maps of the defences possessed by the Japanese.

Explaining that Japan desired to prevent as much as possible a needless loss of life, the Japanese minister requested the Chinese foreign office to remove the limitations on the German concession already agreed on to prevent the extension of hostilities to any wider area. The Chinese government refused.

That the German garrison at Kiauchau can hold out for not less than three months is the general opinion here. The forts have been materially strengthened and to take them by storm would be a herculean task. Their reduction by shell fire from the ships will be distinctly dangerous, as the fort batteries have equal range with the big guns of the Japanese squadron.

The Chinese officials have again been assured that under no circumstances does Japan consider holding the German concession when captured. The Japanese officials here declare the only object in taking it is to "remove the German menace to the trade of the Orient, and it will be turned back to its lawful owner, China, as soon as possible."

INHABITANTS OF DESOLATED REGION IN WAR FIELDS OF BELGIUM TALK

BERLIN, Aug. 27, via London, 7:50 a. m.—The war correspondent of the Zeitung Am Mittag gives interviews with many inhabitants of the desolated region in the war fields of Belgium, showing that the Franc Tireur organizations (regulars) were created with the sanction and support of the authorities who without doubt, according to these people's statements supplied the civil population with ammunition.

The correspondent attests the bravery of the Belgian army which he says is proved by the German losses.

SAYS GERMAN ARMY'S LINE OF COMMUNICATION IS SURPRISINGLY WEAK

LONDON, Aug. 27.—5.05 a. m.—Tests made at various points along the German army's line of communication says the Ostend correspondent of the Daily News show it is surprisingly weak. The Germans seem to have gone forward with the idea they had nothing more to fear from the Belgian army.

"If the allies can hold their own at the front," says the correspondent, "it is certain that German communication with their base can be cut at any moment. In fact their army seems to be up in the air. It has no support and everything has been chanced on a victory for the advancing army, which is traveling fast, carrying its own supplies and supplementing them with levies on the surrounding country."

360 BELGIAN RIFLEMEN KEPT SEVERAL THOUSAND GERMANS AT BAY THREE DAYS

LONDON, Aug. 27, 5.15 a. m.—A refugee from Merbes-Le-Chateau, a town 13 miles from Mons, said on his arrival here that 360 Belgian riflemen posted in this town kept several thousand Germans at bay for three days until a German spy, disguised in a Belgian uniform showed a path which enabled the Germans to take the riflemen in the rear. All were killed except 12 villagers.

SECY. BRYAN RECEIVES PROTEST AGAINST ZEPPELIN ATTACK

WASHINGTON, Aug. 27.—Minister Havenith of Belgium, on behalf of the Belgian foreign minister, filed a protest with Secretary of State Bryan yesterday against the depredations of the German Zeppelins over Antwerp, causing the death of many noncombatants. Secretary Bryan acknowledged the receipt of the protest, but declined to take any further steps at this time.

The protest of the Belgian foreign office filed by Minister Havenith was as follows:

"During the night of the 24th to 25th, a dirigible balloon, a Zeppelin, flew over the city of Antwerp at a steeple height and threw successfully eight bombs of great exploding strength. According to our investigation, conducted by the judicial court, there have been 10 killed, all harmless civilians, among them being four women; eight have been injured, several mortally. One bomb has been exploded above the palace where the queen and royal children were living. The material damages are considerable. The bombardment constitutes a violation of art. 26 of the first convention of The Hague."

The legation later received news of a Belgian victory over the Germans at Vilvorde, between Brussels and Antwerp, yesterday. The despatch says that three German divisions were repulsed with heavy losses.

RUSSIAN ARMY ORDER PROHIBITS USE OF FOOD ABANDONED BY THE GERMANS

PARIS, Aug. 27.—A Russian army order prohibits the use of food and forage abandoned by the Germans in East Prussia because of cases of poisoning which have occurred at Erdtkuhnen, Gumbinen and Insterberg. According to all accounts, the Germans were taken by surprise by the rapidity of the Russian cavalry movements and the dash through the Mazur lake district, where five lines of defense were flanked.

After the capture of Gumbinen and Insterberg, the line which was strongest, the Angerberg line, was taken without fighting.

The swift Russian movement together with the crossing of the river Angerapp and the successful battle northward toward Neidenberg seals the fate of the central fortifications. Fort Boyen is now surrounded on all sides and passage through East Prussia is consequently quite open.

BLOWN UP BY MINE

DANISH TRAWLER SUNK—FOUR OF CREW PERISHED—SURVIVORS REACH LONDON

LONDON, Aug. 27.—Thirteen survivors of a Danish trawler which was sunk by coming in contact with a floating mine in the North sea have been landed at Shields. Four of the crew of the trawler lost their lives. The fisherman was on her way to Iceland when at ten o'clock Wednesday night those on board felt a terrific explosion. Flames shot up around the bows of the vessel and she began to sink rapidly. Small boats were lowered but the vessel foundered before the four men in the forecastle could be reached.

Describing his experience, the chief officer who was on watch said the concussion hurled him against the wheelhouse with great violence. He was successful in getting two injured men out of the forecastle but others must have been killed as they slept.

ARRESTED FOR LARCENY

WOMAN LAYS THEFT TO PULLING TOOTH—SUFFERING FROM EFFECTS OF ANASTHESIA

BOSTON, Aug. 27.—Mrs. Catherine A. Pearson, whose husband has gone on to join the English army as a reservist, and who ahs been living at the Hotel Puritan several weeks, was arrested last night by Police Inspectors Wolf and Mitchell of headquarters to face the charge of larceny of a number of small articles from a department store.

She appeared at headquarters wearing a stylish gown and jewelry which included diamond earrings. Not deeply perturbed by her arrest, she explained that a short time before the event she had been to a dentist to have a tooth drawn, and that if the articles that were found in her possession were stolen, she had committed the act while suffering from the after-effects of the anasthesia.

Among the goods which the inspector charge Mrs. Pearson stole, are three pairs of gloves, 13 handkerchiefs of one grade, four of another grade, one comb, clock and mirror.

Mrs. Pearson was bailed for appearance in court today, and gave her address at 2 Place, Vigor, Quebec, Canada.

Miss Agnes Considine has returned from Hampton beach, where she enjoyed the sea breezes for two weeks.

The Children of Mary of St. Patrick's church have arranged to pay a tribute to the memory of their late member, Millicent Lynch, by calling at her home, 650 Broadway at 7 o'clock this evening in order to join in prayer for the repose of her soul. Miss Lucy Alfano has notified the members and a large attendance will undoubtedly be on hand.

PUBLIC MARKET JOHN STREET

NO WAR PRICES HERE

Headquarters for Native Dressed Fresh Killed Chickens, Fowl and Broilers. A large supply always on hand. Note some of our prices:

A full line of Reed's Sugar Cured Hams and Bacon always on hand. Everything guaranteed first class, sweet, clean and wholesome, kept in our cold blast glass covered counters free from dust and flies. Call and see for yourself. Notice the quality of our goods. Everything marked in plain figures. Free and prompt delivery. Telephone orders carefully attended to.

Fancy Fresh Killed Western Fowl .....18c lb.
Choice Sirloin Steak.....25c lb.
Rib Roast Beef.....15c-18c lb.
Lamb Stew.....8c, 10c lb.
Leg of Yearling.....14c, 16c lb.
Legs of Spring Lamb..18c and up
Corn Beef.....8c and up
Smoked Shoulder.....14½c lb.

JOHN STREET MARKET, John P. Curley, Prop. Tel. 2627-2628

WANTS HEARING

J. F. Gallagher Dropped From Industrial School Wants to Know Why

John F. Gallagher, who was turned down by the school board at its last meeting will ask for a hearing. The board, in June, elected Mr. Gallagher, a teacher in the electrical department of the vocational school. At Tuesday night's meeting the board rescinded its action and elected Herbert L. Carragher to take the place of Mr. Gallagher. When Mr. Gallagher was elected in June he was elected for one year and there was no more surprised man in Lowell than he when he learned that the board had voted him out.

The only excuse the board had to offer for turning Mr. Gallagher down was that Mr. Fisher had requested the election of Mr. Carragher in his stead. The board members said they made an error when they elected Mr. Gallagher, but they did not explain how the error came about. Mr. Gallagher says he thought his work was quite satisfactory and that Mr. Fisher had complimented him on several occasions. He feels that he has been unjustly discriminated against and he wants to find out about it.

"I am going to ask for a hearing," he said this morning, "and I think there isn't any doubt but what the board will grant it. I cannot account for the action of the board in rescinding the vote whereby I was elected. I had every reason to believe that my work was entirely satisfactory. Mr. Fisher had spoken very encouragingly to me on several occasions and I felt that everything was going along very satisfactorily. I have had ten years' experience in the electrical business while the man whom they elected to take my place has had about two years. I am determined to have a hearing, because I have some inside information that I want to bring out and I want to set myself right. I have been doing a little business for myself during vacation and I understand the statement has been made that I used the boys from the vocational school during the holidays to advance my own interests. Some of the boys have worked for me, but every one of them received compensation for his work. The smallest pay any of them received was 14 cents an hour. One of them is in company with me and we share alike. I am not in the business as a money making proposition but simply to keep in touch with the outside work. The work the boys did for me has been of great benefit to them. Two of them are wiring signs today and they have had lots of experience that will stand them in good stead later on and they have been earning money all the time. I have paid them as high as 20 cents an hour. I will have the boys present at the hearing and they will tell their own stories. If I felt for one moment that I was not a competent man for the position at the Industrial school I would not ask for a hearing. But I feel that I am competent and I want to know why I was removed."

Sullivan's Cash Market
233 BROADWAY

Legs Lamb, lb.....18c
Sugar Cured Shoulders, lb.....16c
Best Bread Flour, bag 80c
Challenge Milk, can...10c
Peerless Milk, can.....10c
Beef Roast.....15c up
Corned Beef.....10c up
Lenox Soap.....8 for 25c
Light House Soap, 7 for 25c
All other brands of Soap, 6 for 25c
Potatoes, peck.....25c
Sugar, lb.....8c

THE SUN IS ON SALE AT THE NORTH STATION BOSTON

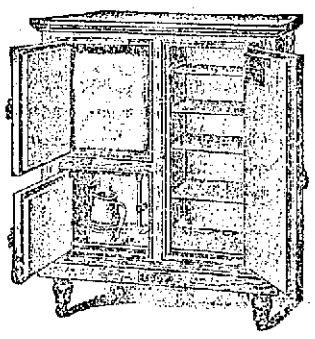

Eddy Refrigerator
Uses Less Ice.
Keeps Food Better.
A. E. O'Heir & Co.
HURD STREET
Sole Agents for Lowell

To Our Customers

The fire at grain elevator has not interfered with our coal business. We are making deliveries promptly as usual.

COAL

TO BURN—AUTO DELIVERY—BEST MINED—LOWEST PRICES

WM. E. LIVINGSTON CO.
15 THORNDIKE ST. Established 1828

UNITED TEA & BUTTER CO
113 GORHAM ST., NEAR WINTER ST.

WE ARE STILL SERVING OUR TEAS AND COFFEES AT THE OLD PRICES

Best Teas, all flavors.....25c-35c lb.
Fresh Roasted Coffee.....21c-25c-30c lb.
Best Vermont Creamery Butter.....32c lb.
Good Creamery Butter.....29c lb.
Fancy Selected Eggs.....25c-28c doz.

BISCUITS
Ginger Snaps.....5c lb.
Grahams.....9c lb.
Milk Lunch.....9c lb.
Butter Thins.....12c lb.
Colonial Fruit.....7c lb.

Full Cream Cheese.....19c lb.
Pure Lard.....14c lb.
Challenge Milk.....10c
Rose Milk.....11c can
Cocoa, 10c can.....7c

OPEN EVENINGS | SUGAR 7½c Lb. | OPEN EVENINGS

$1 THE SEASON'S CLIMAX SALE $1

Will Give Your $1.00 the Greatest Purchasing Power Ever Known

SALE STARTS FRIDAY AT 9 A. M.

Ladies' Suits, Coats, Dresses, Skirts, Waists, Petticoats and Corsets

(Including all the Latest Styles)

Values $2.50, $3.00. $3.50, $4.00, $5.00, $6.00 and upward to $10.00

ALL BUNCHED IN A MAMMOTH STOCK CLEARANCE TO BE SOLD ALL DAY LONG. FIRST COMERS WILL BENEFIT IN THE SELECTIONS

A PRICE SENSATION—ONE DOLLAR

Hundreds of Waists, Skirts and Dresses Valued up to $2 While they Last, 2 for $1

In connection with this most extraordinary event we will inaugurate throughout the store a

Sensational Clearance Sale

HERE'S YOUR LIFE TIME OPPORTUNITY

Of every garment in stock at prices never before heard of in this city.

SUITS

Your choice of any $8 Linen Suit $1.00
Your choice of any $15 Cloth Suit $3.98
Your choice of any $18 Cloth Suit $4.98

DRESSES

Your choice of any $4.00 Wash Dress $1.98
Your choice of any $6.00 Dress $2.98
Your choice of any $10 Dress $3.98

COATS

Your choice of any $6.00 Coat $2.98
Your choice of any $10 Coat $3.98
Your choice of any $18 Coat $4.98

WATCH OUR WINDOWS FOR NEW BARGAINS EVERY DAY

FALL SUITS
Now Arriving
10% Reduction on every Fall Suit purchased at this Sensational Sale.

A. L. BRAUS,

WE OPERATE 25 STORES

184-196 MERRIMACK STREET

ALL SPRING AND SUMMER GARMENTS
Remaining in our store to be sold at great sacrifice

TURKEY TO ENTER WAR

Cabinet is Wavering Between Declaration of War and Preservation of Neutrality

WASHINGTON, Aug. 27—Tension is so acute in Constantinople that diplomats there fear Turkey may at any moment be drawn into the general European war on the side of Germany and Austria.

A strict censorship has been placed on the newspapers in Turkey, which are now controlled by the military and are being used, according to diplomatic despatches here, to create a strong pro-German feeling.

The Turkish cabinet is wavering between a declaration of war and the preservation of neutrality. The diplomatic representatives of the various powers are in constant conference with the government officials, Great Britain and Russia endeavoring to keep Turkey neutral.

The German ambassador, it is understood, has intimated that while Germany wishes Turkey to remain neutral, he believed that the Ottoman empire should mobilize to prevent an invasion by Russia.

Feeling Over Cruisers

Feeling is most acute over the entry into the Dardanelles of the German cruisers Goeben and Breslau. The situation has been aggravated by the inability of several English merchant ships to pass through the Dardanelles, even after the grand vizier had given the requisite permission. Subordinate officials disobeyed the instructions.

Great Britain has let it be known that if the Goeben and Breslau enter the Mediterranean with German crews aboard they will be fired on by the English fleet.

A few days ago the Russian ambassador was requested to cease using the wireless on a Russion vessel in the harbor. He acquiesced rather than bring on an issue with his government.

Americans Fearful

The Turkish ambassador here had a long conference with Secretary Bryan yesterday chiefly concerning an alleged statement with which American Ambassador Morganthau had been credited in some published reports. Later Mr. Bryan issued a statement saying the story that Mr. Morganthau had predicted a massacre of Christians was untrue.

Secretary Bryan said: "While Americans are anxious to leave Turkey, as they are to leave other parts of Europe in which war has broken out or may break out, there is nothing in Ambassador Morganthau's telegram to justify the reports as published."

Mr. Morganthau's recent telegrams, it is understood, recorded conditions as much relieved now, though a week ago there was some apprehension over the position in which Americans might be placed if the war were extended to Turkey.

The cruiser North Carolina will go to Constantinople with gold for Americans. Many of the Jews in Palestine are destitute and an appeal for funds has been made to Jewish charities in America. Temporary relief for Americans has been provided personally by Mr. Morganthau, who has advanced several thousand dollars to meet the immediate wants of those in need.

Mr. Morganthau has raised a total of $75,000 by subscription, but has advised the state department that additional funds are necessary.

The Care-Free Way to California

"I wouldn't go any other way," says everyone who has gone on one of our low cost "Personally Conducted" parties to California.

They are so well managed, and are so comfortable and inexpensive.

There's no worry about baggage or other travel detail, for our own special conductor goes all the way through, looking out for your comfort and explaining all about the points of interest as you pass along.

The cheerful company of congenial people who go on these fare parties add greatly to the pleasure of the trip.

Please write me today, or if you can, call at the office and let me tell you all about these famous Burlington Route "Personally Conducted" Parties to California.

Alex Stocks, New England Passenger Agent, C. B. & Q. R. R., 264 Washington st., Boston.

USE OWN JUDGMENT

FR. TIERNEY SAYS CHILDREN SHOULD BE TAUGHT TO JUDGE FOR THEMSELVES

BOSTON, Aug. 27.—"Nine times out of ten poor judgment comes from some moral defect, generally vanity," according to the Rev. Fr. Richard H. Tierney, S. J., of New York, who is delivering a series of lectures on educational subjects to the teachers of the parochial schools of the Boston archdiocese in Boston College hall this week.

Fr. Tierney spent the greater part of yesterday afternoon's session in urging the teachers to be sure and develop the judgment of the children and not let them acquire the habit of relying on some other person's judgment, with the result that they become mental parasites.

"The trouble with the majority of the American people of today is that they have become so used to letting other people judge for them that they have degenerated to mental parasites," he said. "The teachers in the schools and the professors in the colleges and universities have taught the students to rely on somebody else's judgment, with the result that the people of today are rapidly becoming mental and intellectual parasites.

"The Americans of today are not judging for themselves. They are living on some other person's judgment. Let some man get up and say 'John Smith is a liar,' and the Americans instead of stopping and judging for themselves will immediately say 'John Smith is a liar.'

"We must teach the children to judge for themselves. We must watch them and see that they do not become vain or proud. We must take the children and develop them and not pile the knowledge into them without having it mean anything to them. The reason that there are so many cults in this country is because the people do not use their own judgment.

"Another thing a teacher must watch out for is to see that she does not become prejudiced against any of her pupils. Oftentimes they do, with the result that the prejudice lasts through one grade into another and until the pupil finally is awarded a diploma. Prejudice should be entirely removed from the life of a teacher," declared Fr. Tierney.

NAT'L GALLERY OF ARTS

BEAUTIFUL BRUSSELS BUILDING TURNED INTO HOSPITAL TO CARE FOR WOUNDED

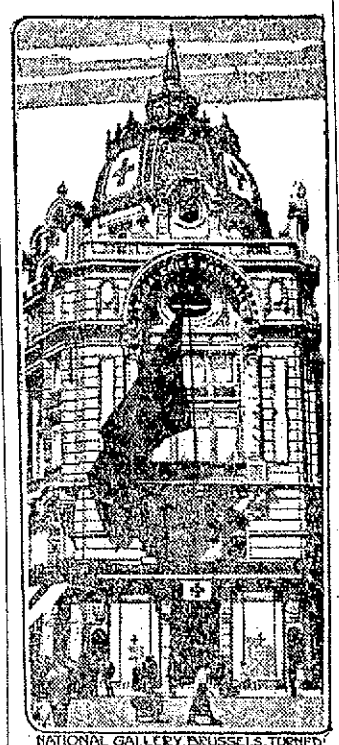

NATIONAL GALLERY, BRUSSELS, TURNED INTO A HOSPITAL. ©1914 AMERICAN PRESS ASSOCIATION

Many public institutions in Brussels, Belgium, were turned into temporary hospitals to take care of the wounded Belgian soldiers. This picture shows the front of the national Gallery of Arts with Red Cross signs on the front and on the dome indicating that it is a hospital. The wounded Belgians in Brussels will be held as prisoners of war by the Germans, who now occupy the city, as soon as they have recovered.

YOU'RE INVITED
to inspect our stock of marble and granite for
MEMORIALS
Largest and most complete assortment in the city. Best work, most artistic designs. Prices reasonable. Pay us a visit.
FRANK M. HADLEY
341 THORNDIKE ST.
With Andrews & Wheeler 38 Years.

BRITISH CUT OFF

Line of Retreat Severed, Says German Account of Victory Over Allies

PHILADELPHIA, Aug. 27.—Official confirmation of a sweeping German victory over French and English allies was received here yesterday in wireless dispatches from Berlin to the German consul. It was indicated in the despatches that the English army of the coast was flanked and its retreat to the English channel is now cut off.

Berlin reported that the losses of the allies in three days' fighting were approximately 70,000 killed, wounded and captured, and the German losses comparatively as great.

That the Austrian army on the frontier is moving to attack the Russians was also indicated. The message follows:

"The first German army, known as the army of the north, has defeated three English and at least six French army corps, and also six reserve divisions in the section between Brussels and Maubeuge. This has resulted in cutting off the English from connection with the coast. Namur, with its strong French garrison, has fallen.

"The second German army, under Duke Albrecht of Wurtemburg and the Crown Prince Wilhelm, respectively, have each defeated a strong French army of at least five or six army corps between Neufchateau and Esch, and are now pursuing them in a northwesterly direction. The southern wings of these French armies have tried to fall back on the strongly armed fortress of Verdun, but were cut off, and driven to the northward.

"The third German army under Crown Prince Ruprecht of Bavaria, and known as the army of Saar, has beaten the French army opposing it and driven the defeated enemy back across the Meuse, taking the French towns of Nancy and Luneville.

"The fourth German army, which has been opposed to the force that invaded Alsace and Lorraine, has at last turned on the invaders, catching them in a trap, defeated them decisively and driven them back into France under the guns of the strong French fortress of Belfort. Alsace and Lorraine are now clear of Frenchmen. Industry in the fatherland is proceeding much as usual. The crops are being gathered and the factories are running as much as is possible.

"The situation on the eastern border of Prussia is not by any means alarming. The Austrian offensive movement is under way and the Russians so far have been held in check."

KLINE CANDIDATE FOR GOVERNOR

NEW YORK, Aug. 27.—Rudolph L. Kline, ex-mayor of New York, announced last night he would be a candidate for the republican nomination for governor at the primaries next month. Mr. Kline was mayor of the city in the closing days of the last administration, succeeding to the office upon the death of William J. Gaynor.

VICE ADMIRAL KAMIMURA

HEAD OF JAPANESE WARSHIPS NOW FIGHTING AGAINST GERMANY

VICE ADMIRAL KAMINURA

Vice Admiral Kamimura, one of Japan's naval leaders, long in popular favor, is reported to be leading the attack upon the German leasehold of Kiauchau. According to one despatch, he has general command of the three squadrons that have been sent to drive the German warships out of the far east seas.

CHILD DROWNED

Geo. C. Francis, Jr., of Everett Falls from Wharf at Whalom Lake—Father Former Fitchburg Teacher

FITCHBURG, Aug. 27.—George C. Francis, Jr., aged 4, son of Mr. and Mrs. George C. Francis of 170 Linden street, Everett, was drowned at Whalom lake this afternoon. The child visited the Y. M. C. A. boathouse with his parents and stood on a small wharf. He suddenly disappeared and after a search of five minutes his mother discovered his body in five feet of water near the wharf. The boy had evidently lost his balance and fallen over the edge of the wharf unnoticed. The body was taken from the water by Fritz Joel and everything possible done to restore life, but without success.

Mr. Francis, father of the boy, is master in one of the schools at Everett, and was here with his wife and child on a visit. He formerly taught school in this city.

KILLS MAN AND HIMSELF

FRIENDS SAY BOALT'S MIND WAS AFFECTED BY ILL-HEALTH AND LOSS OF POSITION

CLEVELAND, Aug. 27.—C. C. Hills, aged 70, secretary of a wholesale provision company, was shot and killed yesterday in the street by a man who killed himself by firing a bullet into his mouth.

According to the police, the assailant of Hills called at the latter's home and, following an argument, drew a revolver, shot Hills dead and then turned the weapon on himself.

The assailant of Hills was identified as E. E. Boalt, civil engineer and a friend of the dead man. Boalt's mind, it is said, was affected by ill-health and loss of position.

"The Water of Eternal Youth"

The beauties of the Austrian court used a lotion which was so effectual in keeping the face smooth and free from wrinkles, even in the aged, they named it the "water of eternal youth."

Some one recently has divulged the secret of this wonderful, though exceedingly simple, wrinkle lotion, which in her gratitude she has similarly dubbed a preserver of youth: One ounce pure saxolite (powdered), dissolved in a half pint witch hazel—that's all there is to it. Any woman can get these ingredients at her drugstore, put them together, and use the solution with entire safety. To bathe the face in the same brings immediate results, even in case of the deeper wrinkles and furrows. This is also effective for hanging cheeks and double chin.

OUT IN THE AIR

No better place for the children. Provide them occupation by furnishing an up-to-date

AUTOMOBILE, Rubber or Steel Tired VELOCIPEDE or TRICYCLE. New Stock Just In.

BARTLETT & DOW, 216 Central St.

GENUINE BARGAINS

THE PIONEER CYCLECARS

Usually sold for $385 f. o. b., factory, will be sacrificed for the purpose of quick sale, at

$200 EACH

If interested, call, 'phone or write

Jean Garage 31 SHATTUCK STREET

LEWISTON BEATEN; SCORE 5 TO 4

Lowell Fortunate to Win Yesterday's Game—Lohman Unsteady

Batting of Weaver One of Game's Features—Radloff on Mound

"DUCK" WEAVER

The Lowell players trotted out on the diamond at Spalding park yesterday afternoon for a tussle with Lewiston before leaving the state on their longest trip of the season, a week's session in the two Maine cities of the league.

Lewiston and Lowell are but two and a half games apart now while the first division is only two games farther away. By winning the game today and taking three of the four games scheduled with Terry McGovern's club on their own ball yard Manager Gray had it all figured out how Lowell would return to Massachusetts in fifth place at worst.

Terry's bunch looked but little like the team which was picked by many critics as the winner of this year's pennant at the start of the season. Although Terrence showed life enough the team as a whole did not compare with our own club for speed during its practice.

Umpire Doherty arrived precisely at 3 o'clock and the game was let loose forthwith. There were quite a few ladies present but not many men. Among the ladies were the mother and sister of Howard Fahey, who came from Bedford, Mass., to see Howard perform.

First Inning

Maloney was the first man up and he sent forth a grounder that went over McCleskey's head into right field for a single. Thomas sent a sacrifice bunt along the third base line and Maloney held up his reputation of being the fastest man in the league on bases by making third base on the put out. It was a feat of base running seldom pulled off on any diamond though George Grant used to do it occasionally when he played with Lowell. Mundy was called out on strikes. Billy Phoenix, who comes from the same place as Terry McGovern, was badly fooled by Lohman and the fans gave Texas a fine hand as the Lewiston second baseman went out on strikes. One hit but nothing else. Swayne hit to Thomas and was ousted at first. Radloff fooled McCleskey with his curves and Mac fell for three strikes. Fahey didn't make much of a hit with mother and sister his first time up for he rolled a grounder to Cobb and died at first. No runs or other things.

Score: Lewiston 0, Lowell 0.

Second Inning

Shorty Dee hustled over and got in front of Judge's grounder near second base. A good throw to first did the rest. Stimpson didn't have to move to corral Casey's fly to left. Shea hit safely to left for a single, but sent out trying to steal second. One hit. Maloney dashed under Stimpson's fly in deep left and stabbed it with his left hand. It was a swell catch. Judge gobbled up Dee's grounder without assistance. Thomas and Judge were too much for Kelly when he tried to get by on a grounder. Three ciphers.

Score: Lowell 0, Lewiston 0.

Third Inning

McCleskey made a fine catch of Cobb's fly to short right field. Radloff landed on the ball for a single to centre. Maloney groundered sharply to Dee, Shorty fielding the ball perfectly, but he threw low to McCleskey and Radloff got to the half-way house. Thomas wasn't there with the stick and succumbed to three of Lohman's benders. Mundy hit to Fahey and Radloff was forced at third. No runs, one hit, one error. Weaver started off by drawing a pass, the first gift handed out in the game. Wacob sent him along with a sacrifice bunt. Radloff lost control again and passed Lohman on four pitched balls. Swayne was out on a high fly to Maloney. Radloff picked up McCleskey's grounder with his left hand and threw him out at first. No, no, no.

Score: Lowell 0, Lewiston 0.

Fourth Inning

Phoenix dallied with two fouls and then Texas slipped over the third strike. Judge was beaten by Fahey's throw on a grounder toward third. Casey closed the inning by another fanning stunt. No, no, no! it was short and sweet. In Lowell's half Thomas made a sensational stop when he stabbed Fahey's grounder with his bare hand. The Lewiston shortstop fell, however, after making the stop and Fahey was given a base hit. Stimpson laid down a perfect sacrifice and Howard found himself on second. Dee struck out. Mundy dropped Kelly's fly to left centre and Fahey came home with Lowell's first run. Weaver sent a slow roller between third and the mound which Radloff fielded. Radloff threw badly to first in a vain attempt to catch Weaver. The ball biked to the first base bleachers and Kelly scored while Weaver went around to third. Wacob came through with a classy single to centre and Weaver crossed the plate. Lohman singled to left Wacob going to second. Swayne also singled to left and the bases could contain no more. McCleskey hit to Thomas and Swayne was forced at second. Three runs, five hits, two errors. All three runs scored with two gone.

Score: Lowell 3, Lewiston 0.

Fifth Inning

Lohman fielded Shea's grounder for a put-out at first. Lohman and Kelly were also responsible for Cobb's quick finish. Radloff was awarded the premium for patient waiting, a base on balls. Wacob made a running catch of Maloney's foul fly that drew forth well merited applause. No runs, hits or errors. Fahey went out by a fraction of an inch on his bunt along the third base line. Cobb slipped up on Stimpson's grounder which took a bad bound. Casey's mask was hit with such force by a foul tip off Dee's bat that the mask went out of commission and he was forced to continue the game with Lowell's face covering. He had a narrow escape from being cut in the face. Dee's fly to short centre dropped safe with Stimpy on second. Radloff lost sight of the plate when Kelly's shadow covered it and Kel walked to the first station and all the flats were let. Weaver doubled to right field scoring Stimpson and Dee while Kelly went to third. Wacob went through the experience of being called out on strike. Thomas was under Lohman's fly and the inning closed. Two runs, two hits and one error.

Score: Lowell, 5; Lewiston, 0.

Sixth Inning

Thomas got a life when McCleskey hooted his grounder. Lewiston's first run crossed the plate when Mundy sent a triple to the left centre field fence sending Thomas all the way around. Mundy scored while McCleskey was throwing out Phoenix. Dee scooped up Judge's grounder for another put out. Casey sent the ball to the left field fence but it was only a single for Stimpson made a rapid-fire return of the ball to the infield. Shea drove another single into left through Fahey, Casey advancing a sack. Swayne and Stimpson allowed Cobb's fly to left centre and Casey scored. But it was all over when Radloff grounded to McCleskey. Three runs, four hits, one error. In Lowell's half Swayne's grounder dropped into Radloff's glove and he was a dead one at first. McCleskey was retired on strikes. Fahey hit the ball to left but the fly landed in Maloney's hands. No runs, hits nor errors.

Score: Lowell, 5; Lewiston, 3.

Seventh Inning

Maloney opened the seventh by taking first on Lohman's wildness but that was all there was doing. Thomas broke his bat in lifting a fly to McCleskey. Mundy reached three times for another triple but connected with nothing heavier than the summer breezes. Dee was under Phoenix's infield lift. Three ciphers. Stimpson died at first on a hard grounder to Thomas but Dee came through with a single to right. Kelly was called out on strikes. Weaver, dropped a Texas leaguer into left near the foul line. It was his third safety. Dee took second by way of the Texas. Wacob was out on a grounder, Cobb to Judge. No runs, two hits, no errors.

Score, Lowell, 5; Lewiston, 3.

Eighth Inning

Lohman started the eighth by handling Judge a pass. Judge went around to third on a corking single to right by Casey. The Lowell infield were bunched together talking to Lohman when Judge started to steal home. McCleskey, who had the ball, threw to Lohman and got him at the plate. Shea forced Casey at second on a grounder to Lohman. Texas then handed a pass to Cobb. Radloff singled to right and Shea scored Cobb going around to third. Maloney flied out to Dee and the danger was passed. One run, two hits, no errors.

In Lowell's half, Lohman singled to centre. Swayne got a base hit in the same place, Texas going to second. Lohman was out at third on McCleskey's bunt. Mundy dropped Fahey's fly but forced Swayne at third with a throw to Cobb. Stimpson forced Fahey at second on a grounder to Thomas. No runs, one hit, on errors.

Score: Lowell, 5; Lewiston 4.

Thomas was called out on strikes. Mundy not to be an odd fellow, also fanned. Phoenix was me, too, on the strike out.

The score:

LOWELL

	ab	r	bh	po	a	e
Swayne cf	5	0	2	0	0	0
McCleskey 2b	5	0	0	3	3	1
Fahey 3b	5	1	1	1	2	0
Stimpson lf	4	1	0	1	0	0
Dee ss	4	1	2	3	2	1
Kelly 1b	3	1	0	9	0	0
Weaver rf	3	1	3	0	0	0
Wacob c	3	0	1	10	1	0
Lohman p	3	0	2	0	3	0
Totals	35	5	11	27	11	2

LEWISTON

	ab	r	bh	po	a	e
Maloney lf	4	0	1	3	0	0
Thomas ss	4	1	0	1	5	0
Mundy cf	5	1	1	0	1	2
Phoenix 2b	5	0	0	2	0	0
Judge 1b	3	0	0	11	0	0
Casey c	4	1	2	5	1	0
Shea rf	4	1	2	0	0	0
Cobb 3b	3	0	1	2	3	1
Radloff p	3	0	2	0	4	1
Totals	35	4	9	24	14	4

Lowell 0 0 0 3 2 0 0 0 *—5
Lewiston 0 0 0 0 0 3 0 1 0—4

Two-base hit: Weaver. Three-base hit: Mundy. Sacrifice hits: Thomas, Wacob, Stimpson. Bases on balls: By Lohman 4; by Radloff 3. Struck out: By Lohman 9; by Radloff 5. First base on errors: Lowell 2, Lewiston 2. Left on bases: Lowell 11, Lewiston 9. Time, 1.55. Umpire: Doherty. Attendance, 500.

If you want help at home or in your business, try The Sun "want" column.

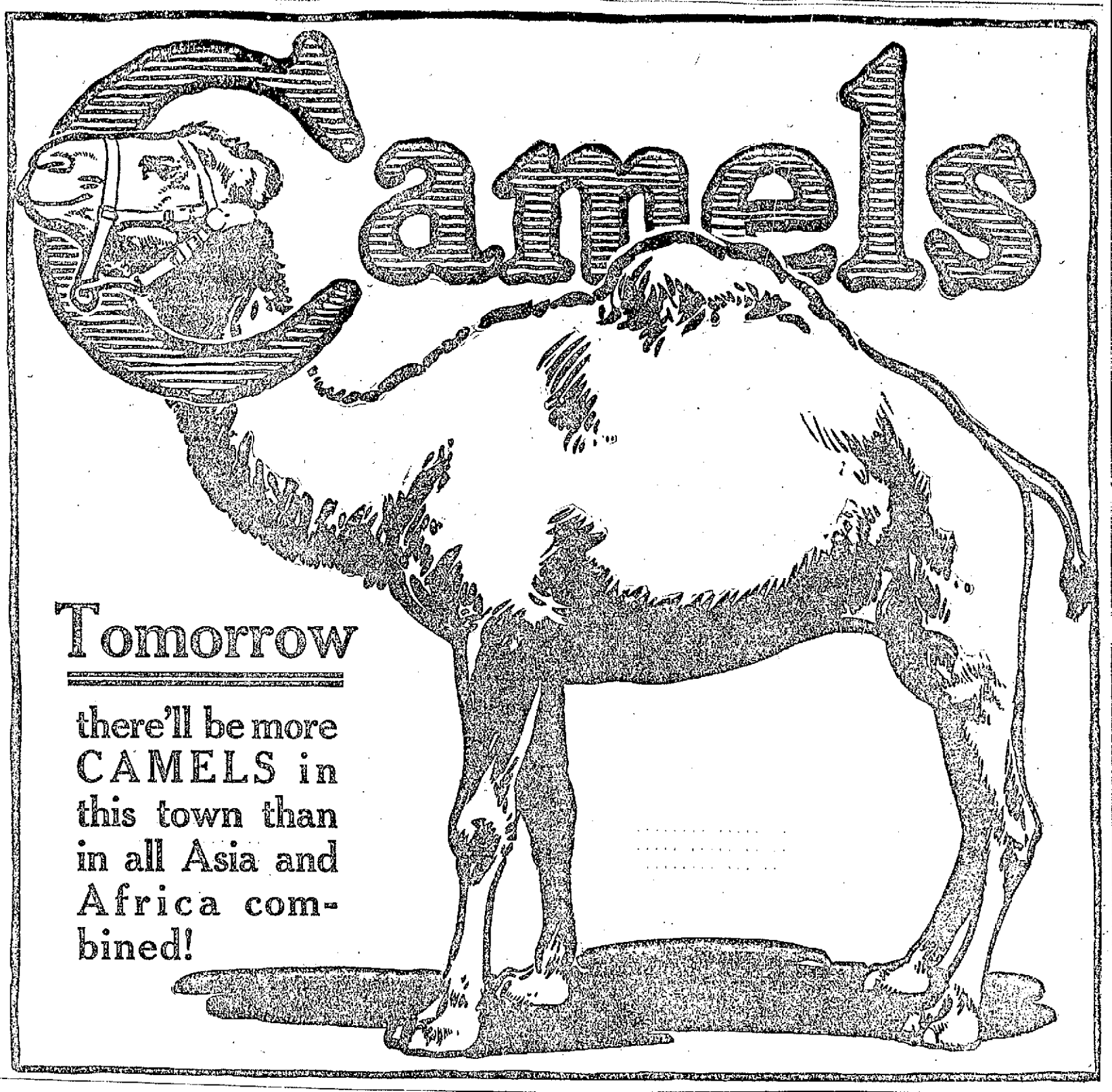

BUSH REDEEMS EARLY PROMISE AS STAR TWIRLER FOR CONNIE MACK

BUSH

PHILADELPHIA, Aug. 27.—Leslie Joseph Bush, the young pitcher who showed such phenomenal skill in the world's series against the Giants last fall, has proved this year that his work at that time was not a fluke or a mere flash. All season he has been winning games for the Athletics, and he has done much to give Connie Mack's team such a commanding lead in the race. He has taken his turn with regularity and has pitched consistently good ball.

FLOUR GOES UP 25 CENTS

BOSTON DEALERS DECLARED THAT ANOTHER JUMP WILL PROBABLY BE EFFECTED

BOSTON, Aug. 27.—Flour prices advanced again yesterday. Wholesalers announced a jump of 25 cents per barrel as soon as they learned of a 5½ cents rise per bushel in western wheat. Most retailers followed suit.

While $8 still remained the high quotation per barrel in the retail market, several dealers declared that it would probably advance to at least $8.25 today.

Sugar did not advance during the day. One large Boston retailer announced a reduction in his price from 7¾ to 7 cents per pound. Others were getting 7½ and 8 cents.

Butter, cheese, eggs and groceries generally showed no material advances yesterday. Beans, however, which have been steadily advancing with the general trend toward "war prices" on foodstuffs, dropped off 10 cents a bushel. Retailers' purchases, however, did not feel the change much.

DRINK MOST WATER

SPRINGFIELD PEOPLE LEAD ALL OTHERS IN CONSUMPTION OF WATER

SPRINGFIELD, Aug. 27—As a result of an investigation made by the water department it was announced yesterday afternoon that Springfield people drink more water per capita and take more baths than the inhabitants of any other American city.

The per capita daily consumption in the residential district is 32 gallons, against 14 gallons per person in the average city of this country.

JOS. DEXTRA CELEBRATES

OBSERVES THE 63RD ANNIVERSARY OF HIS BIRTH—IS PROMINENT IN LOCAL ORGANIZATIONS

Joseph Dextra, the Merrimack street tonsorial artist, is today the object of congratulations on the occasion of the 63rd anniversary of his birth, and it is assumed that many of his old time friends have called on him to offer their best wishes.

Mr. Dextra was born at St. Gregoire, Que. on Aug. 27, 1851. At the age of fifteen he came to the states, settling in Ware, Mass., where he remained until 1873. In 1878 he was united in marriage to Miss Exilda Cote, a cousin of the late Hon. Honore Mercier, former prime minister of the Province of Quebec.

Thirty-three years ago Mr. Dextra came to this city and opened a tonsorial parlor, which he is still conducting. He is a prominent democrat, having been connected with city politics for over a quarter century. At one time he served as an overseer of the poor and has held many other city positions.

In the days of Louis Cyr, the champion strong man of the world, Mr. Dextra was an enthusiastic sportsman and he took a great interest in the strong Frenchman. Every time Louis came to Lowell, Mr. Dextra was sure to be on deck to arrange a match, if possible with other strong men of the community.

He has always taken a very active part in the doings of the French Americans of this city. He was a member of the organization committee for the great St. John's day celebration in 1881 and in 1891 when the day was again observed on a grand scale, he was chief of the first division. Mr. Dextra is a member of several fraternal and social organizations and his friends wish him many returns of the day.

ITALIAN TROOPS IN PARIS

Garibaldi's 2400 Volunteers Divide Attention With Belgian Refugees, Largely Women and Children

PARIS, Aug. 27.—Capt. Ricciotti Garibaldi, the Italian patriot, and his three sons, headed 2400 Italian volunteers who assembled yesterday on the Boulevard des Invalides.

The Italian soldiers divided attention of the Parisians with a sad procession of Belgian refugees who had just arrived here from the country swept by the fighting armies.

They were mostly women and children and they had their wordly possessions in little parcels in their hands or in packs on their backs. Some of the women carried babies.

So sorrowful was this spectacle of 200 or 300 fugitives that the people living along the avenue de la Motte-Piquet and the soldiers in the Latour barracks went out into the street and fed them with coffee, chocolate, bread, cold meat and milk. They have been housed in the Cirque de Paris on beds of straw.

Many stories of hardship, and some of cruelty at the hands of German soldiers are being related by these refugees most of whom were received first within the English lines.

If you want help at home or in your business, try The Sun "want" column.

POLES WAITING

For Call From Russia—Raise Funds for New Society Building

The call has not as yet been received by the Polish people in this country to return to fight with Russia. Some have left, it is said, but they are very few in number. The program of the Polish people it seems will be watchful waiting. In the event of the Russian government not issuing a written proclamation, witnessed by representatives from France and England, a revolution will be started against Russia. The Poles are aware of the fact that a better chance to secure their freedom was never presented them, and they will fight when the appointed time arrives.

Officers of the Polish Home association are now making a canvass of the city, visiting professional and business men. The purpose of their visit is to raise funds for the completion of a building, the construction of which was started some time ago. When completed it will be used as a meeting place for the people and for club purposes. The building is situated in Coburn street. Owing to existing conditions money is scarce among them and they have devised this means of raising funds. So far they have received much encouragement.

GOING SLOW ON WAR TAXES

WASHINGTON, Aug. 27.—War revenue legislation, according to administration leaders, is inevitable, but it will not be undertaken until both houses are ready to consider it, without interference of other legislation.

Majority Leader Underwood said yesterday that President Wilson is convinced of the necessity of new taxes to replenish falling customs, but that he wanted trust legislation to be out of the way before addressing congress on the subject.

"We will do nothing in the house on the war revenue measure," said Mr. Underwood, "until the senate assures us that it is ready to proceed. Any war tax measure naturally disturbs business, and when it is decided what should be done the legislation should be consummated without delay."

WITH THE GERMAN ARMY

PRINCE RUPPRECHT, CROWN PRINCE OF BAVARIA, LEADS THE LEFT WING

PRINCE RUPPRECHT OF BAVARIA

Prince Rupprecht, crown prince of Bavaria, is leading the German army that is operating in the vicinity of Luneville and Nancy, France. According to reports, he has been successful in driving the French back and has occupied both these places, which, however, are unfortified. These cities are very close to the border and are historic for being the scenes of early battles in various wars.

WOMAN MORTALLY WOUNDED

ST. LOUIS, Aug. 27.—Thomas J. Butler, member of the lower house of the municipal assembly, yesterday shot and probably fatally wounded Mrs. Anna Crane, widow of a policeman, after a quarrel. Butler is being held.

TEN LIVES LOST

When Admiral Sampson Was Rammed and Sunk by Liner

SEATTLE, Wash., Aug. 26.—Ten lives were lost when the steel passenger steamship Admiral Sampson of the Pacific Alaska Navigation Co. was rammed and sunk by the Canadian Pacific passenger steamship Princess Victoria, off Point No Point, 20 miles north of Seattle at 6.30 o'clock this morning during a fog and thick smoke from forest fires. The Princess Victoria brought the survivors to Seattle.

AS TO IMAGINARY PAIN

INDUSTRIAL ACCIDENT BOARD HEARS PSYCHOLOGICAL QUESTION DISCUSSED

Is imaginary pain real to the one who imagines it?

Might not the psychological affects of an injury be present considerably later than when the injury was received?

These are samples of questions asked at a hearing by the industrial accident board at city hall yesterday. The board had three hearings to attend to in this city. The first was held in the forenoon and the second was on at the time of going to press. The third will be heard later.

The story of the first case appears in another column. The second case was that of Sczepan Szymaszyk, who claimed to have been injured while at work in the Massachusetts mills on Feb. 2, 1914. He said he was carrying a heavy box in an unnatural way, the box fell upon him and he was rendered unconscious. He was removed to the Lowell hospital.

The arbitrators in the case included Dudley M. Holman; G. W. Hawthorne Perkins, for the insured, and William A. Arnold for the employe. The insurer was the American Mutual Liability Insurance Co. J. T. Masterson appeared as counsel for the employe.

The petitioner has not worked since the time of the alleged injury and says he is entitled to half pay. At the hospital it was stated that the man is able to work. Dr. Thomas J. McGannon was a witness in the case. He said that he examined the man and treated him for rheumatism. The patient did not respond to the treatment. The doctor gave as his opinion that the man was able to work. He suggested that the pain which the man complained of was imaginary, and the chairman asked the doctor if a pain was real with the person who imagined it and the doctor allowed it was. He said he was unable to discover any muscular injury, but said the pain might be due to injury to a nerve supply.

Dr. F. Leon Gage was another witness. He said he had examined the petitioner some time after the alleged injury and the doctor gave as his opinion that the man was able to work. He said he discovered a slight eruption of the skin, but he did not believe it was due to the alleged injury. He said he did not discover any atrophy, contraction or rigidity of the muscles. He said, in fact, that he did not discover any abnormal conditions, but he, too, allowed that the man might be suffering imaginary pain.

"Might not the psychological effects of this still be present?" asked the chairman, and the doctor answered that he presumed they might.

ENDORSE WILSON AND GLYNN

SARATOGA, N. Y., Aug. 26.—The democratic state platform presented today to the state conference in session here endorsed the Wilson and Glynn administration; declared for the short ballot; proposed that the legislature meet biennially; denounced the recall of judges and reviewed the accomplishments of the present state administration. The woman suffragettes were defeated in their fight for an outright declaration for suffrage.

NEW JERSEY REGIMENT WON

SEAGIRT, N. J., Aug. 27.—The National Rifle Assn. regiment team match was won by the Third New Jersey regiment here today with a score of 819. Other scores included Fourth New Jersey 804 and Fifth Massachusetts 800.

SPAIN REMAINS NEUTRAL

PARIS, Aug. 26.—A despatch to the Havas agency from Madrid says the Spanish government has declared its neutrality respecting the war between Germany and Japan. Another despatch to the Havas agency from Hamburg says 1200 merchant ships are tied up at the Hamburg docks.

If you want help at home or in your business, try The Sun "want" column.

SUN FASHION HINTS

CHIC EVENING HAT

A charming specimen of the crownless hat is illustrated here. It consists of a satin bandeau on which are arranged large white velvet flowers. It is a most comfortable style and very attractive for evening wear.

HE DIED HAPPY

Chas. E. Doucette Traveled Several Hundred Miles to See Mother

Having realized his dream of years, namely, to see his mother once again before his end came, Charles Edouard Doucette of New York died happy at the home of his mother in this city Tuesday after he had traveled hundreds of miles to hear her voice again and glance upon the features of the one who was so dear to him.

Doucette who lived in New York had been ill for the past two years, and during his illness his thoughts were always in Lowell, where his dear old mother lived. He was longing to see her, but his illness kept him confined to his bed. Finally a few days ago he gained a little strength and informed his wife, who had been constantly at his bedside since the beginning of his illness that he had made up his mind to go to Lowell and arrangements were at once made for the trip.

The young man, who was 37 years of age, arrived in this city a few days ago and sought the home of his mother, Mrs. Aurise Doucette, 11 Marshall street. The meeting was a most happy one, but was of short duration, for the sick man soon felt the hardships of his long railroad trip and became very ill. The best of medical attendance was given him, but despite all efforts to prolong his life, the young man passed away Tuesday with a smile on his face, for he died happy. Doucette is survived by a mother, a wife, three brothers, Onesime, Thomas and Arthur, and two sisters, Eugenie and Anna.

WAR LOAN BILL

David Lloyd George Introduced Bill in House of Commons

LONDON, Aug. 26.—3.45 p. m.—David Lloyd George, the chancellor of the exchequer today introduced in the house of commons a resolution as the basis for the forthcoming war loan bill. The bill, Mr. Lloyd George said, would differ from the previous war loan measures in two respects.

First, the actual amount of money to be taken has not been fixed. The sum to be raised will include not only the vote of credit for $500,000,000 already authorized but the sum by which the revenue will be diminished in consequence of the war.

Second, the bill will not indicate the precise method by which the money is to be raised. That will be left to the discretion of the treasury to be decided according to the conditions prevailing.

ANDREW SHELTERS DEAD

PASSED AWAY VERY SUDDENLY AT HIS SON'S HOME IN GROTON—WAS NATIVE OF VERMONT

Andrew Shelters of Lowell, died very suddenly at his son's summer cottage in Groton on Monday at the age of 87 years, 2 months, 11 days. He was born in Highgate, Vt., June 13, 1827, being the son of the late Hiram and Catharine, nee Montie, Shelders. The family moved into Chazy, N. Y., and a few years afterward took up their residence in West Hill, Ellenburg, N. Y., March 4, 1841. For the past 15 years he has spent his time with his sons, Ernest E. of Lowell and Royal B. Shelters of Mooers, N. Y. He was the eldest of seven children, one of whom, Mrs. W. G. Tabor, of Ellenburg Depot, N. Y., survives. He is also survived by nine grandchildren, Laura M. and Marion V. of Lowell and Kathryn, Fern, Claude, Earl Shelters and Mrs. Edith Tappan of Mooers, N. Y., Hiram of Burlington, Vt., and Ella of Dannemora, N. Y., also two nieces, Mrs. Georgia Hutchins of Auburndale, Mass., and Mrs. Dora Tansey of Ellenburg, and two nephews, Irwin Shelters of Rochester and Willis Shelters of Ellenburg Depot, N. Y.

CITOYEN-AMERICAINS CLUB

The official opening of the new quarters of the Citoyens-Americains club in Middle street will take place on the evening of Sept. 7 and arrangements are now being made to make the event a notable one in the history of this progressive organization.

The affair will consist of a social gathering and a concert, the music to be supplied by the Elite Ladies' orchestra. A buffet luncheon will be served and dancing will be enjoyed. The guests will consist of the members and their wives and friends and a general good time is in store for those who will attend.

The committee on arrangements consists of the board of directors as follows: Hormisdas Arvisais, president; Philia Gauthier, secretary; Maxime Lepine, Joseph Provost and Victor C. Salois. A special meeting of the club was held last night and 21 new members were initiated, which brings the total membership to over 800.

ACTING MAYOR TO SPEAK

Acting Mayor James H. Carmichael has accepted the invitation to respond to the toast, "The City of Lowell" at the dedication exercises of the Centralville Social club Sunday afternoon, which will be in the form of a banquet at 1 o'clock.

SECRET LANGUAGE PROHIBITED

NEW YORK, Aug. 26.—The use of secret language, code or cipher in cablegrams to Sweden has been prohibited by the government of that nation, according to an announcement made here by the Commercial Cable Co. All messages must be written in plain English or French.

HAND CAUGHT IN MACHINE

Nicholas Blakos residing at 410 Adams street met with a painful accident while at work at the Tremont & Suffolk mill yesterday. His right hand was caught in a carding machine and the member was badly bruised. The ambulance was summoned and the injured man was removed to the Lowell hospital.

NOTABLE NEWSPAPERS OF NEW ENGLAND

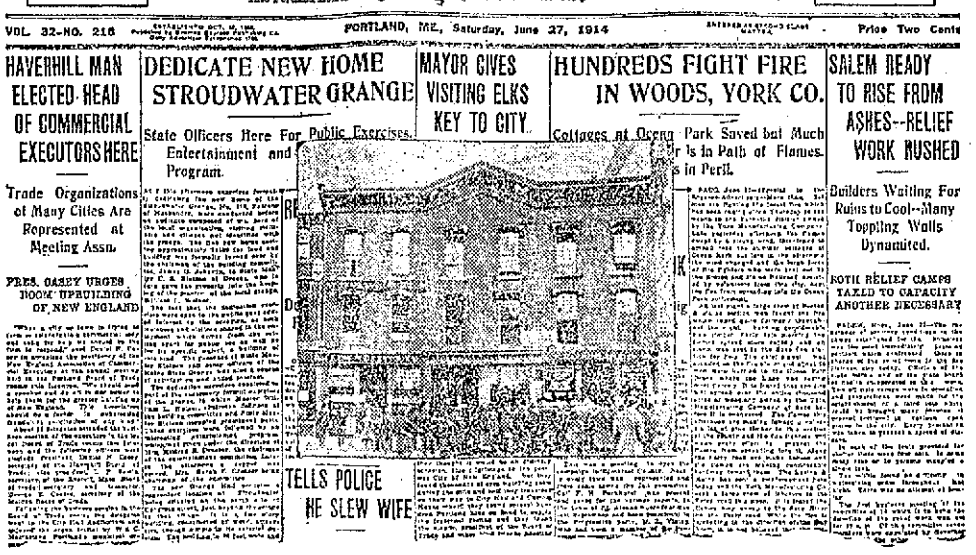

PORTLAND EVENING EXPRESS

20 PAGES — The Paper That Goes Into Portland Homes — Daily Advertiser. — Complete Service of The Associated Press — LAST EDITION

VOL. 32-NO. 216 — PORTLAND, ME., Saturday, June 27, 1914 — Price Two Cents

HAVERHILL MAN ELECTED HEAD OF COMMERCIAL EXECUTORS HERE

Trade Organizations of Many Cities Are Represented at Meeting Assn.

PRES. GASEY URGES BOOM UPBUILDING OF NEW ENGLAND

DEDICATE NEW HOME STROUDWATER GRANGE

State Officers Here For Public Exercises. Entertainment and Program.

MAYOR GIVES VISITING ELKS KEY TO CITY.

HUNDREDS FIGHT FIRE IN WOODS, YORK CO.

Cottages at Ocean Park Saved but Much Other Is in Path of Flames. Woods in Peril.

SALEM READY TO RISE FROM ASHES—RELIEF WORK RUSHED

Builders Waiting For Ruins to Cool—Many Toppling Walls Dynamited.

BOTH RELIEF CAMPS TAXED TO CAPACITY ANOTHER NECESSARY

TELLS POLICE HE SLEW WIFE

PORTLAND EXPRESS BUILDING

Shortly after the retirement in 1885 of Col. Fred N. Dow from the office of collector of the port of Portland, to which he had been appointed by President Arthur, he became, through his desire to aid a friend, interested in the evening Express. The paper was then a small, obscure sheet with a circulation of about 800.

The health of the friend having failed, he asked to exchange his one-half of the paper, with editorial control for the notes he had given for the purchase money, and in that way Col. Dow unexpectedly and unwillingly became directly interested in the Express. Very soon his connection with the paper became known, and the Express circulation rapidly increased. Meanwhile the paper was changed gradually from a politically independent paper, with democratic tendencies, to a vigorous republican sheet.

Just then inter-city republican politics made it desirable for Col. Dow and his element in the party to have a mouthpiece and he decided to retain the control of the paper that had been forced upon him. He associated a number of his close political friends with him and they incorporated the Evening Express Publishing company. All invested in the stock, with the expectation that they would sink all they put into it. Among the the stockholders were Hon. James G. Blaine, Senator Eugene Hale, Gov. Henry B. Cleaves and others of more or less influence in local and state politics. The stockholders' list was so made up that what they should agree on politically would go. Mr. Blaine took great interest in the paper and was a frequent contributor to its columns.

Meanwhile, Col. Dow, while giving close attention to the conduct of the editorial department, was not able to superintendent the business department. The paper, though rapidly extending its influence, was financially on the ragged edge of despair. A committee of stockholders looked into its affairs and recommended that all the stock be transferred to Col. Dow, if he would agree to assume the indebtedness of the company and furnish more capital. This he did, and his son, Wm. H. Dow, who had for some years been circulating manager, was made treasurer and general manager of the company. The paper was now on a sound financial basis, and under good business management.

The growth of the Express has been substantial and it has a circulation of over 20,000 copies daily, principally in Portland and the immediate surrounding cities and towns. It also circulates all over the state and is gaining every year.

The Express is now the only afternoon paper in Portland. For a number of years it shared the evening field with the old Portland Advertiser. In 1889 on the suspension of the Evening Courier, which had been started a couple of years before, and was a financial loss to its owners, the Express acquired the Sunday Telegram, which had been an independent Sunday paper, but had been taken over by the Courier. The Telegram was continued as the Sunday edition of the Express.

In 1901 the Daily Evening News was started as a competitor, but it was short-lived and a loss to its promoters.

In 1909 the Advertiser, established in 1755, was absorbed by the Express. Since then the Express has been alone in the evening field, except during a spasmodic attempt of a few months' duration by some parties to establish another evening paper.

The mechanical plant of the Express is the largest in the state, including a battery of 11 linotype machines, a photo engraving department, improved stereotyping machinery and two Goss presses. One of these has a capacity of 36,000 24-page papers per hour. The other, held in reserve for emergencies, has an hourly capacity of 30,000 18-page papers.

The Express aims to give the people of Portland and vicinity a first class newspaper. It works for the best interests of the community and the state, and strives to make its own city an ideal place in which to live and do business.

In its library a vast amount of information is systemically filed for quick reference, and people are encouraged to look to the Express for information. In fact, the Express office is a public information bureau and many are the calls in person, by letter or by telephone, that are made daily by people wanting information on various subjects. In the summer season there is a great demand for information about automobile routes and summer resorts. The library room of the Express is often used for committee meetings of various civic and social organizations.

In the support of good government, the Express recently established a lecture bureau, which supplies speakers to talk in rural communities on better citizenship. The speakers are local ministers, lawyers, doctors and others, as well as members of the Express staff. The idea has found much favor.

What the Express has done and is doing, to be the best newspaper in its field, and in supplementing this by placing its facilities at the service of the public, has made it not only a newspaper, but an institution for the betterment of the community.

DEATHS

GONBACK—Joseph, aged 5 months, died yesterday at the home of the parents, Michael and Katherine Gonback, 205 Lakeview avenue.

BRITISH SEIZE GERMANS

NEW YORK, Aug. 26.—The Italian steamer Ancona which sailed from New York for Naples Aug. 11 with a handful of German reservists, mostly officers aboard, was stopped by the British at Gibraltar and 24 Germans and one Austrian were taken off, according to a cable message here today by the line.

LIQUOR PLANK IN PLATFORM

COLUMBUS, O., Aug. 26.—The republican state convention adjourned here today after a short session. The so-called liquor plank in the platform over which the resolutions committee argued practically all night pledges the party to continued restriction of the liquor traffic. Woman suffrage is not mentioned in the platform.

1000 ACRES RAVAGED

GRASS VALLEY, Cal., Aug. 26.—Two hundred men are fighting fires in the Tahoe national forest on the Nevada state line and a call has been sent out to all neighboring forest preserves for help. More than 1000 acres of timber are reported to have been ravaged.

TO ATTACK CARRANZA

NOGALES, Mexico, Aug. 26.—Jose Maria Maytornea, governor of Sonora, announced today that he had come here at the head of 2000 or more troops to dislodge "the enemies of honest government." Maytornea is supported by General Villa. Those whom he proposes to war against have the support of Carranza.

Maytornea in a signed statement declared his action was decided upon when Carranza, after having banished supporters of the governor, ignored his protests and demanded his resignation.

"I have no political ambition," Maytornea concluded. "My only wish is to serve my country and I will gladly turn my office to a duly elected successor in 1915."

CANADIAN VOLUNTEERS READY

OTTAWA, Ont., Aug. 26.—The first complement of Canadian volunteers to go to the front will be sent to Europe in 20 transports with all possible speed. Official announcement to this effect was made by the militia department today. The Princess Patricia light infantry will sail Saturday.

Twenty thousand volunteers are now in camp at Valcartier and 8,000 more are on their way from the western sections of the dominion. The rifle ranges ring with shots all day, thousands of men engaging in target practice.

MAP SHOWING LINE OF GREAT GERMAN ADVANCE ON ALLIES WHO ARE DEFENDING FRENCH

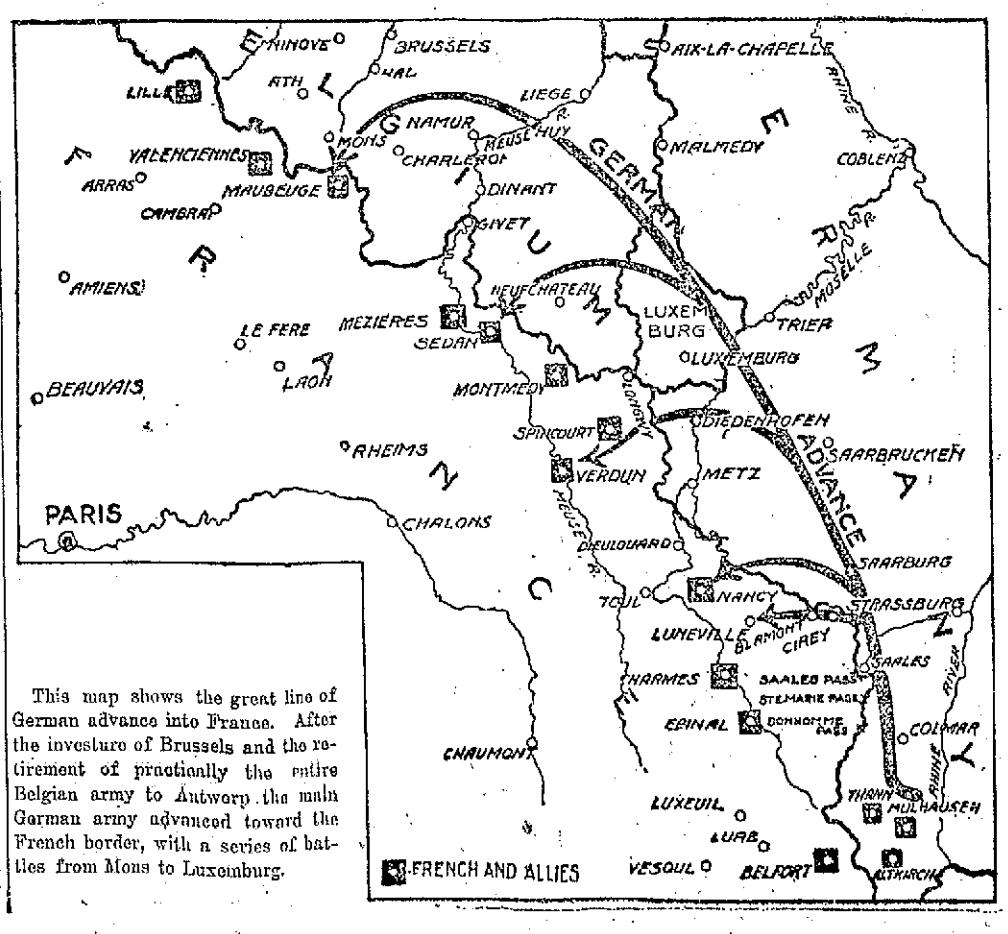

This map shows the great line of German advance into France. After the investure of Brussels and the retirement of practically the entire Belgian army to Antwerp the main German army advanced toward the French border, with a series of battles from Mons to Luxemburg.

SHAWKEY IS ONE OF THE STARS OF CONNIE MACK'S PITCHING STAFF

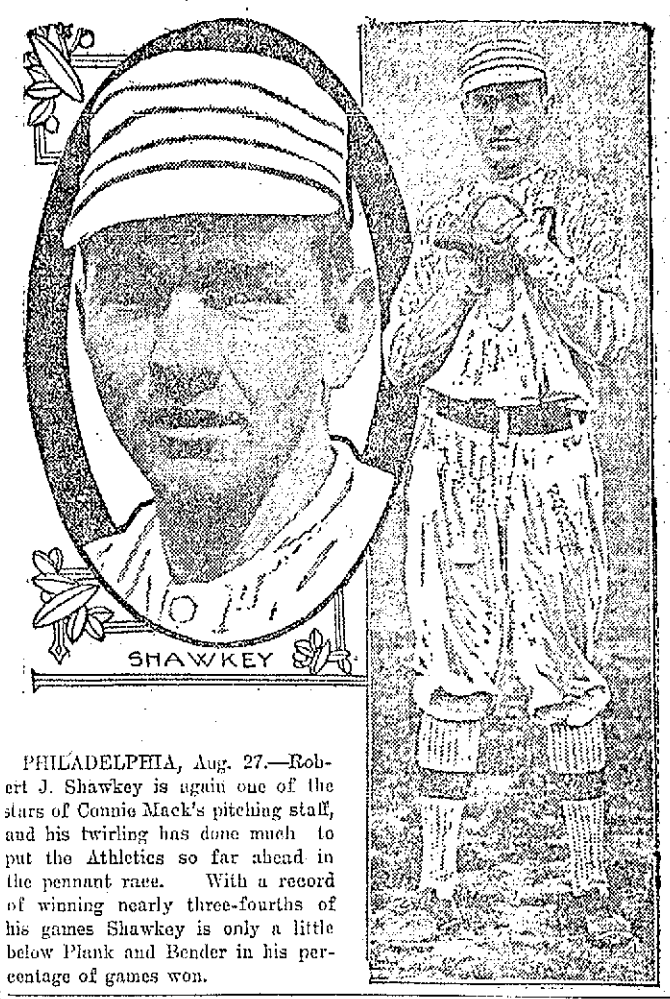

PHILADELPHIA, Aug. 27.—Robert J. Shawkey is again one of the stars of Connie Mack's pitching staff, and his twirling has done much to put the Athletics so far ahead in the pennant race. With a record of winning nearly three-fourths of his games Shawkey is only a little below Plank and Bender in his percentage of games won.

DESIRES NO TERRITORY

COUNT OKUMA SAYS JAPAN HAS NO WISH TO DEPRIVE OTHER PEOPLES OF ANYTHING

NEW YORK, Aug. 27.—The Independent will publish the following cable message to the American people from Count Okuma, premier of Japan.

"I gladly seize the opportunity to send, through the medium of the Independent, a message to the people of the United States, who have always been helpful and loyal friends of Japan.

"It is my desire to convince your people of the sincerity of my government and of my people in all their utterances and assurances connected with the present regrettable situation in Europe and the far east.

"Every sense of loyalty and honor oblige Japan to cooperate with Great Britain to clear from these waters the enemies who in the past, the present and the future menace her interests, her trade, her shipping and her people's lives.

"This far eastern situation is not of our seeking.

"It was ever my desire to maintain peace, as will be amply proved; as president of the Peace society of Japan I have consistently so endeavored.

"I have read with admiration the lofty message of President Wilson to his people on the subject of neutrality.

"We of Japan are appreciative of the spirit and motives that prompted the head of your great nation, and we feel confident that his message will meet with a national response.

"As premier of Japan, I have stated, and I now again state to the people of America and of the world that Japan has no ulterior motive, no desire to secure more territory, no thought of depriving China or any other peoples of anything which they now possess.

"My government and my people have given their word and their pledge, which will be as honorably kept as Japan always keeps promises.

"Tokio, Aug. 24, 1914."

CHURCH THRONGED

Funeral of Rev. Francis G. Russell, Assistant Pastor of St. Charles' Woburn, Attended by Many Priests

WOBURN, Aug. 27.—St. Charles' church was thronged yesterday morning at 10 o'clock at the funeral of Rev. Francis G. Russell, assistant pastor.

Solemn high mass of requiem was chanted, with Rev. John Ryan, P. R., of Cambridge, celebrant; Rev. Patrick T. Higgins of St. Joseph's church, Montvale, Woburn, deacon and Rev. J. W. Corbett of St. Mary's church, Winchester, subdeacon. Rev. Michael E. Doherty was master of ceremonies.

Attending the service were Rev. Jas. F. Doherty of Cambridge, Rev. Henry A. Walsh of Quincy, Rev. Fr. Dolan of Cambridge, Rev. J. P. Fitzgerald of East Boston, Rev. Nathaniel J. Merritt of Winchester, Rev. Fr. Lyons of West Medford, Rev. Fr. O'Hern of St. Francis de Sales church, Rev. Fr. Powers of Cambridge, Rev. Fr. Griffen of Cambridge and Rev. Fr. Goff of Quincy.

The celebrant pronounced a eulogy. Terry's Gregorian chant was sung by the church quartet. At the conclusion of the mass Edward J. Wall sang Haydn's "O Jesu Deus Pacis."

At the conclusion of the service the church bell tolled the age of the deceased priest. The body was sent to Hyde Park yesterday afternoon.

IMPRISONMENT PENALTY

Advocates of Jail Sentences For Trust Law Violators Incorporate Provision in Clayton Bill

WASHINGTON, Aug. 27.—Advocates of jail sentences for trust law breakers won a victory in the senate today and by a vote of 29 to 21, incorporated in the pending Clayton bill a provision to make violations of the "tying" contract section punishable by imprisonment.

The "tying" contract section as finally agreed to would make it unlawful for any persons to sell or lease a patented article on a condition that supplies or other articles be bought by the patentee. The provision was designed to change the law as established by the "mimeograph" decision of the supreme court.

If you want help at home or in your business, try The Sun "want" column.

KILLED BY LIGHTNING

Dr. W. E. Dillingham, Formerly of New Bedford, Meets Death on Outing in the Colorado Mountains

BOSTON, Aug. 27.—Details have just reached Boston of the death in Colorado of Dr. W. E. Dillingham, a native of New Bedford and former student of Harvard Medical school, who was struck by lightning in the mountains of Colorado a week ago today. Dr. Dillingham, with Mr. Dillingham, their 7-year-old son and two or three neighbors from Mead, were on an outing in the mountains about 20 miles from Estes park when the tragedy occurred.

Dr. Dillingham and his boy were some distance ahead of the party and the doctor was leading the pack horse on which the boy was riding when a thunder storm broke. A lightning bolt struck Mr. Dillingham and the horse, killing both. The boy was stunned but not seriously hurt.

A few moments later Mrs. Dillingham came up and found her husband and boy lying in the road. The place was the scene of a similar disaster a few years ago and it is said to be particularly dangerous owing to the prevalence of iron ore.

Dr. Dillingham was buried at Longmont, Colo., last Sunday. His wife, who is a native of Boston, will remain in Colorado for some time at least, to settle her husband's business affairs. Dr. Dillingham went to Colorado 15 years ago on account of his health. He visited Boston two or three times since then and 11 years ago married here Miss Marion Emery, whose father, Willis T. Emery, lives at 24 Haviland street.

WORKING ON REGULATIONS

President Advised to Fix Limit on Foreigners Serving as Masters and Mates of American Vessels

WASHINGTON, Aug. 27.—President Wilson yesterday began consideration of regulations to be issued under the new shipping law for the registry of foreign-built ships under the American flag. Asst. Sec. of Commerce Sweet has made recommendations on the subject, and a decision is expected within the next few days.

If the president adopts the recommendations of Mr. Sweet he will not flatly set aside the provision of the navigation laws requiring masters and mates of ships admitted to American registry to be American citizens, but will set a time limit within which foreigners may serve in those capacities. Mr. Sweet's idea is that the foreign masters and mates should be encouraged to become American citizens.

Shipping companies whose vessels now fly foreign flags are withholding formal applications under the new law until the president issues an executive order as authorized by the act. Mr. Sweet believes that if his recommendations are approved about 100 ships now under foreign flags will apply for American registry.

A protest from the United States Steel Corporation that its ships were lying idle at great expense while new shipping regulations by the department of commerce are awaited under the new shipping law, was read in the house yesterday by Republican Leader Mann, who assailed the department for its inaction. The company has announced its intention of putting its fleet under the American flag.

TO PREVENT WORK

Purpose Announced by 1000 Insurgent Miners, Who Marched on the Mines in Butte, Mont.

BUTTE, Mont., Aug. 27.—More than 1000 insurgent miners marched last night to the mines with the announced purpose of preventing any of the Western Federation of Miners from returning to work. A mysterious killing occurred yesterday afternoon in headquarters of the insurgent miners. Trouble is feared.

AGROUND NEAR MONTREAL

MONTREAL, Aug. 27.—The British steamer Anglo-Brazilian, loaded with 8000 tons of cargo for the New Zealand Shipping company, went aground at Maisonneuve yesterday as she was swinging out to begin her voyage to Australia and New Zealand. One thousand tons of coal are being unloaded to enable her to be floated tomorrow. The vessel lies in 24 feet of water on a muddy bottom. Her stern is clear and she has a list.

THE LOWELL SUN

JOHN H. HARRINGTON, Proprietor

SUN BUILDING, MERRIMACK SQUARE, LOWELL, MASS.

Member of the Associated Press

THREE DOLLARS PER YEAR. TWENTY-FIVE CENTS PER MONTH

A TERRIBLE PROSPECT

The unqualified admission of temporary defeat by the French and English war offices has a more terrible significance than is apparent at first, for it announces that the titanic European war has reached a stage beyond the possibility of any end other than that which will come when one side is utterly beaten. The greatest war in history is being fought with all the strategic knowledge of the centuries and with all the inventions of an awful art, and the very existence of nationalities is involved in the struggle. It is a war to the death between the great nations of Europe and the result is known only to time. Before that result is achieved, millions of Europe's manhood may have fallen before shot and shell, cities will be destroyed and depopulated; fields and crops will be wasted, science and art will be impeded and civilization will have stepped back into a lower stage. When it comes to an end the victor or victors will be hailed as the ruling power in Europe and the vanquished will have been so thoroughly crushed that it may take centuries before its prestige is restored.

The German victory is far more than a confirmation of Germany's boast; it is an admission of lack of preparation on the part of the allies. Immediately before the great contest was waged, the French war office announced that the allies were on the offensive, having discovered where the German army lay and having made plans in advance. The Germans had to fight against an enemy that was practically on its own ground and that had made all preparations to resist attack. In spite of all, the English and French forces were obliged to retire very speedily "owing to unforeseen difficulties." Whatever may have been thought of the German attack on Liege, it must be admitted that the attack on Namur testified to the superior fighting qualities of the Kaiser's troops. Belgium has been conquered sufficiently for all practical purposes and it is said that another victory on the French frontier may clear the way for the invasion of Paris.

From the frank admissions of the French officials and from the dispassionate statement of Lord Kitchener in the English parliament it is plain that instead of being disheartened by the German success both powers are more determined than ever to fight on to the finish. The war is not a mushroom growth but is the culmination of ancient spites, ambitions and international envy. In it are wrapped up the future of nations and races and the rank and file have now been imbued with the spirit of their respective governments and will continue the struggle until one side is victorious, whatever the cost. History has not revealed the like before and tomorrow may see a battle beside which Waterloo, Gettysburg and the other great battles of history are mimic combats. Hope of mediation is abandoned and even the hope of a speedy finish is dim. The elemental passions are aroused and civilization and culture must stand aside watching great and progressive nations at each others' throats with more ferocity than beasts of the jungle.

Awful as is the toll of slaughter, already far in the thousands, the indirect results are none the less terrible. Even the innocent and neutral countries suffer. Recent despatches say that in Holland the vegetables are rotting in the fields for want of a market and in all the European ports the ships of commerce are idle. The unemployed run into the millions and throughout Europe is starvation and suffering. If the war continues long few men will be left except the very young and the very old, and the women must suffer nameless pangs at the thought of their loved ones that have been the pawns of dynasties. Death, disease, suffering and misery are the lot of Europe and its lot will grow darker until brute force triumphs and some power or powers fall from exhaustion. What has the world gained since Europe was overrun by barbarian hordes?

THE VILLAIN VILLA

Many who favored the cause of the constitutionalists of Mexico in their long campaigns against Huerta grew to regard General Villa with a certain admiration, not altogether unmingled with distrust, for he showed himself to be an able general and a personally brave leader. It was no secret that in his earlier days he was a notorious cattle thief and that his career was one of murder, rapine and crime of all descriptions, but many hoped that his connection with Carranza and the cause of the constitutionalists had reformed him and instilled a certain brand of rough idealism in his strange nature. His personality was kept out of sight and he was regarded by most as a timely instrument for the restoration of peace. The success of Carranza gave color to this theory, but from that time Villa revealed himself in a most unfavorable light.

It now looks as though Villa is a fighter who fights for the very love of it, a lawless freebooter who delights in stirring up trouble and may be counted upon to be against any government that rules in Mexico City. His path was marked by murder and pillage and he has not hesitated to lay his sacrilegious hands on churches and church property wherever his arms have reduced the rabble to subjection. Church authorities of Mexico have protested to President Wilson and to Secretary Bryan whose friendliness towards the bandit Villa has not discouraged him in his campaigns against human life or property. Thus far protests have been unavailing, but if Villa carries out his apparent present intentions, the administration will be compelled to deal with him in the near future.

Villa is now undermining Carranza and is insidiously fomenting another revolution. He has a great following among men of his own type and undoubtedly can make himself thoroughly distasteful to the present government which seems to be honestly striving to set up the nearest approach to constitutional government possible in Mexico with the present temper of its people. Any campaign headed by him would be a campaign of blood and it is to be hoped for the sake of Mexico that he will be watched closely and prevented from plunging the land again in the toils of revolution. If the new government does not wish to forfeit the friendship and support of this country it must safeguard the life and property of all people and keep a check on such scoundrels as Gen. Francisco Villa.

PRESIDENT WILSON'S RECORD

Preliminary preparations for coming political campaigns reveal the fact that those who would make capital out of President Wilson's record are hard set to make their arguments sound either convincing or sincere. The partisan appeals of other years sound forced in the face of a trying time that wipes away political differences and many things that were kept on the ice for political effect have been discarded. The chief of these is the Mexican policy which was a common subject of attack but on which the European situation has thrown a most favorable light. Since the beginning of the great world struggle everything that the administration has done has safeguarded American interests and has convinced the public that the affairs of the nation are in the hands of wise, prudent and patriotic men who act from conviction and who hold the public good above transitory political effect. Here are a few questions asked by the Johnstown Democrat:

Has Wilson bungled the Mexican situation?

Did the administration fail to spring promptly to the relief of the Americans stranded in Europe when the war began?

Is the currency bill likely to prove a curse?

Is the Wilson leadership failing the people in the merchant marine crisis?

Have our public officials shirked their duty in connection with the raids of the food pirates?

The Wilson administration should be judged upon the basis of what it is doing, what it has done, what it plans to do.

TIME FOR ECONOMY

The high prices of some commodities and the possibility of resultant hardship to many should impress on all our people the necessity for strict economy while the war rages in Europe. It is a common saying that Americans live far beyond their means as a general thing and this is the time for a change, if ever. Most of us can manage not only to get along without the costly imported products but with far less than we usually use in every line and economy at this time would have a direct financial gain and an indirect moral gain. Economy from now until Christmas would leave most people better off and there is a great impetus to the simple life in conditions throughout the world. It may be that we will be compelled to economize before the war is over and it is therefore better that we practise voluntary economy at present, so as to be ready for the worst while hoping for the best.

DANGER OF TRACKS

While sympathizing with the family of the bright and popular young lady who lost her life yesterday on the North Chelmsford railroad tracks, Lowell must once again take to heart the danger of walking on railroad tracks under any circumstances. It is easy to see how a crowd of jolly, laughing girls going on a happy outing would be unconscious of danger, but there is always danger in track walking. Sooner or later the railroad authorities will be so strict in this respect that all who use the tracks will be conscious of the chances they take, but at the present time there is far too much laxity in Lowell and vicinity in this respect. From time to time the Sun has called attention to the risks commonly run, but still there are regrettable accidents occasionally that bring grief to our homes and that serve as the strongest possible warning to all who are wise enough to learn. The fate that befel yesterday's victim may befall anybody who walks on the tracks or beside them and the only way to avoid such an accident is to avoid walking railroad tracks under any and all circumstances.

SEA TRAFFIC CLEARING

The emergency measures adopted to offset the paralysis of American shipping during the present crisis seem to be achieving their ends quietly but effectively. Already over 100 ships have flown the Stars and Stripes from their masthead and there are reports of activity in many other quarters. Private capital may not be as ready as was expected but the merchant marine is growing nevertheless. With neutral ships idle in every port it ought not be difficult for Americans to build up an adequate service, but should there be any delay when our products are ready for transport, the government stands ready to offset it by running a government line or possibly two. The ideal merchant marine consists of privately owned ships under government regulation but if these are not available the government will do well to go into the shipping business as it intends to do until the cessation of hostilities restores normal conditions. In establishing an American merchant marine again the war will have had at least one direct beneficial effect on this country.

All honor to the teachers whose terms of service terminated by their official retirement at the last meeting of the school board. To a greater or lesser degree each one of them has left the imprint of a well-spent life on the community and many thousands can bear witness to the efficacy of their example and their teaching. Children have grown to manhood and womanhood and in turn have sent their children to the same source of instruction, and yet the work of the educators has been done in that quiet unostentatious way that attracts little worldly glory. For a little while their request to be retired throws the light of research on their careers of usefulness and the public acknowledges a debt of gratitude. May they enjoy long years of peaceful content.

The westward march of the Russian army which is sweeping all before it will give a greater impetus to the troops of the Kaiser in their advance on France. It is by no means improbable that the Germans will be at the walls of Paris before long but the struggle will be then only beginning. France and England have great forces in reserve and Germany will have to fight hard to keep any advantages so swiftly gained. Then, weakened by the struggle, she will have to turn her attention to Prussia and Galicia, where the vast army of the Czar is advancing in untried enthusiasm.

Those American volunteer regiments abroad that we read of do not indicate that American sympathy is on one side more than the other. There are a number of Americans as there are a number of any race or nationality who spoil for a fight and it takes but little to influence their choice of battle flags. Wiser Americans sit on the fence and look on.

Lowell day at Bass Point!

SEEN AND HEARD

There's an undertaker in Wakefield by the name of Deadman.

It is funny how empty a man can be when he is full.

Another cheerful liar is the man who tells his wife that he never looks at another woman.

When a girl is wearing a diamond ring she doesn't consider it bad form to pick her teeth at the table.

Martin Mack says a man can't help having a red nose. But red whiskers are his own fault.

Men are not as smart as they imagine they are. It takes a woman to tell a real blonde from a chemical blonde.

Most men are honest because they wouldn't steal less than $100,000, and they are never where that amount is lying around loose.

Luke Hoban says that when a man picks up an umbrella by mistake he never picks up a worse one than his own.

The women's magazines have been running symposiums on how to manage a husband. The way to manage a husband is to cook his meals regularly and let him alone. He'll be around for his fodder.

Col. James H. Carmichael was the busiest man in Lowell yesterday. His duties included those of acting mayor, commissioner of water works and fire department and counsel or arbitrator at a hearing before the industrial accident board. He was as busy as a one-armed paperhanger with the hives.

REINDEER RANCHING

Reindeer ranching strikes one as being quite a new occupation for women, but a young Englishwoman hopes to make a very good thing out of a herd she keeps in a Spitzbergen valley, her idea being to export the meat to Norway. Her story, as she tells it, has all the elements of a schoolboy romance—the lonely valley, free to the reindeer and their owner, the bears and wolves as well as the valuable gray foxes, the salmon fishing, the cliffs whence the eider-down is harvested, the harbor open practically the year round, so that meat can be exported winter as well as summer, the seals that haunt the waters, the hundreds of varieties of wild flowers that grow on Spitzbergen, and the long, luminous twilight of winter. It all sounds very charming and one quite believes that Miss Jessica Borthwick enjoys her terms of supervision when she goes up to stay in her log hut. Reindeer, she says, are the tamest of creatures, with none of the spasmodic ferocity that distinguishes some of their relations, and she tells a rather painful story about one mild creature whom she fired at but missed, and who then came up to ask with gentle inquiring friendly eyes, "What was all the trouble—oh, what?" This same Miss Jessica Borthwick spent an amazing year in the Balkans during the war, riding about the country and seeing many things which she believes were hidden from war correspondents.

If You Feel Crampy

Take

Sanfords Ginger

Nothing better for cramps, pains, fatigue, nervousness, sleeplessness, or indigestion.

A delicious combination of ginger, aromatics and French brandy for the relief of cramps, pains, colds, chills, weakness, nervousness and insomnia. Look for the Owl Trade Mark on the wrapper, lest you get a cheap, worthless or dangerous substitute. Forty years the standard of purity, flavor and strength. Sold by all druggists and grocers.

Infection and Insect Bites Dangerous

Mosquitoes, flies and other insects, which breed quickly in garbage pails, ponds of stagnant water, barns, musty places, etc., are carriers of disease. Every time they bite you they inject poison into your system from which some dread disease may result. Get a bottle of Sloan's Liniment. It is antiseptic and a few drops will neutralize the infection caused by insect bites or rusty nails. Sloan's Liniment disinfects cuts, bruises and sores. You cannot afford to be without it in your home. Money back if not satisfied. Only 25c at your druggist.

Clam Bakes and Buffet Lunches a Specialty

Call HARVEY He Knows

572 GORHAM STREET

Tel. 4378 Lowell, Mass.

CUT PRICES ON

LEATHER GOODS

DEVINE'S

124 Merrimack Street

Repairing, Etc. Telephone 2160

LOSING HOPE WOMAN VERY ILL

Finally Restored To Health By Lydia E. Pinkham's Vegetable Compound.

Bellevue, Ohio.—"I was in a terrible state before I took Lydia E. Pinkham's Vegetable Compound. My back ached until I thought it would break, I had pains all over me, nervous feelings and periodic troubles. I was very weak and run down and was losing hope of ever being well and strong. After taking Lydia E. Pinkham's Vegetable Compound I improved rapidly and today am a well woman. I cannot tell you how happy I feel and I cannot say too much for your Compound. Would not be without it in the house if it cost three times the amount."—Mrs. CHAS. CHAPMAN, R. F. D. No. 7, Bellevue, Ohio.

Woman's Precious Gift.

The one which she should most zealously guard, is her health, but it is the one most often neglected, until some ailment peculiar to her sex has fastened itself upon her. When so affected such women may rely upon Lydia E. Pinkham's Vegetable Compound, a remedy that has been wonderfully successful in restoring health to suffering women.

If you have the slightest doubt that Lydia E. Pinkham's Vegetable Compound will help you, write to any of the women whose testimonial letters we are constantly publishing. They will tell you their experience and give you confidence to try the medicine.

Make it Yours

Coca-Cola

TRADE MARK REGISTERED

Multitudes drink it—some for plain thirst—some for refreshment—*all* for deliciousness. So will you.

Demand the genuine by full name—Nicknames encourage substitution.

THE COCA-COLA CO.
ATLANTA, GA.

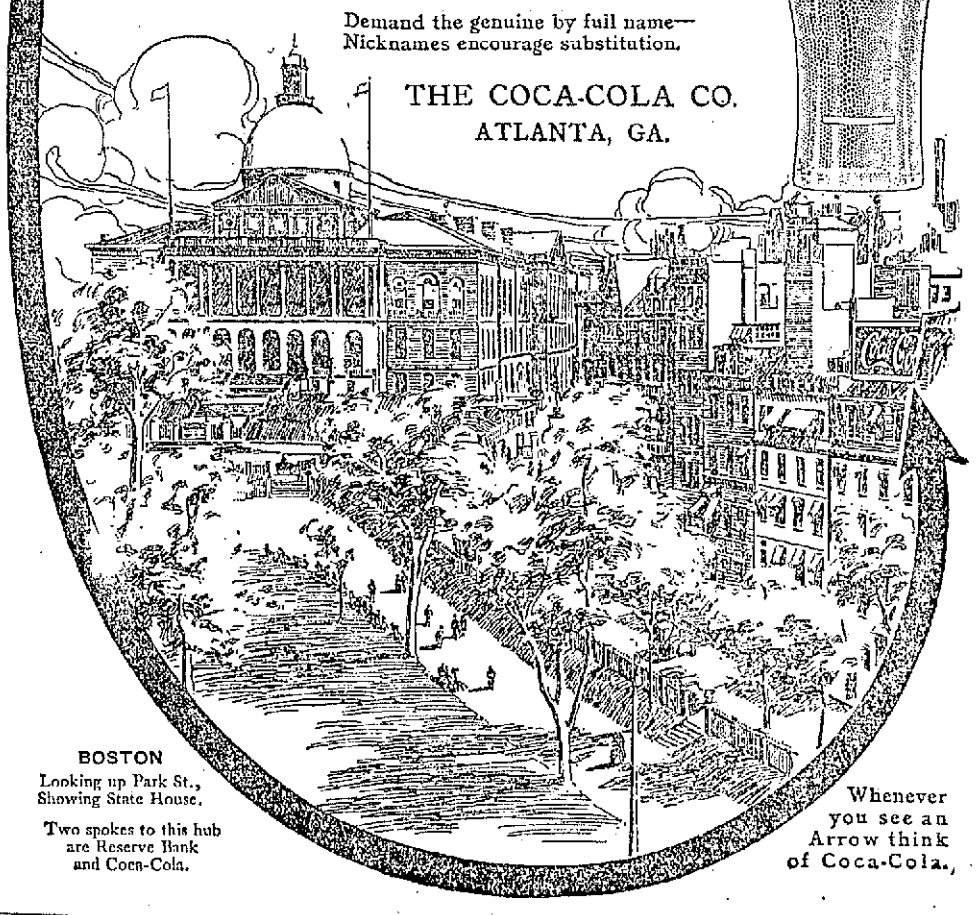

BOSTON
Looking up Park St., Showing State House.

Two spokes to this hub are Reserve Bank and Coca-Cola.

Whenever you see an Arrow think of Coca-Cola.

REST

There is no rest. 'Tis but an empty sound—
A dream all shadowless the world around.
Unrest is normal. Every orb or ray,
Greater or less, that beams by night or day,
Sun, moon or star, that burns through endless space,
Each in its course runs one eternal race.

God never rests—eternal vigil keeps;
The Eye All-Seeing slumbers not, nor sleeps;
All things obedient to one Lofty Soul
Move ever restless as the ages roll.
Unrest is life—hope—action—glory—play;
Rest is but death—cessation is decay.

Unrest is real. The glorious Power that spanned
The mighty fabric of the skies and planned
The architectural glories, far and near,
That deck each world and ornament each sphere,
Is constant in its work supreme, sublime,
In restless glory through resistless time.

There is no rest in all the realms of life,
Man's an epitome of endless strife;
The heated words which drop from human tongues,
The breath that parts the lips and fills the lungs,
Each heart throb, each pulsation, every thrill
Of joy or sorrow leaves him restless still.

There is no rest, nor can rest e'er prevail;
The world's in motion—mountain, forest, vale,
The wondrous ocean's restless currents roll
Around the sea-washed world from pole to pole;
The cloud, the storm, the darkness and the light
Proclaim resistless force and restless might.

There may be peace; the world in stillness may
Mid awful silence, pass the years away;
Long centuries hide in Time's eternal breast—
Peace, silence, stillness all—but never rest.
Rest is the mildew, the corroding rust,
Hope's faded ashes and Love's crumbling dust.

L. T. R.

THE AFRICAN COLONIES

OF EUROPEAN POWERS DISCUSSED BY NATIONAL GEOGRAPHIC SOCIETY—FRANCE HAS MOST

WASHINGTON, Aug. 27.—The African possessions and protectorates of the European powers now at war are more than three times as large as continental United States. They are more than three times as large as all of Europe now plunged in war, and are 11 times larger than England, France, Germany and Belgium, which control them, says the National Geographical society at Washington, in a statement issued today. They occupy 9,667,531 of Africa's 11,513,000 square miles.

"The largest individual holder of African territory is France, with 3,612,000 square miles, more than a million and a half of which is the Sahara desert," says the society's statement. "England controls 3,618,246 square miles; Belgium, with Belgian Kongo as its sole possession, 802,000 square miles, and Germany, 1,035,686 square miles. These figures make surprising contrasts with those of the European holdings of these countries. European France consists of 207,054 square miles; England, 121,391 square miles; Belgium, 11,373 square miles, and Germany, 208,780 square miles.

"England leads in the population of her African dependencies, with a total of 49,458,500 inhabitants, more than two millions of whom are Europeans. The bulk of her white population is in the Union of South Africa, which consists of Good Hope, Natal, the Transvaal and Orange Free State, and in which dwell nearly 1,500,000 'foreigners.' There are approximately 40,000,000 people living in French African possessions, more than a million of whom are white. The centre of France's white population is Algeria, where nearly 800,000 Europeans and 5,000,000 natives live. There are 15,000,000 people in Belgian Kongo, 5465 of whom are white, and 12,265,500 German subjects in her dependencies, of whom nearly 20,000 are Europeans. Thirteen thousand of these live in German Southwest Africa.

"The natural resources of many of these African possessions are among the richest in the world. The Union of South Africa, under British control, exported in 1910 $154,503,000 in gold and $40,100,000 in diamonds. The imports and exports of Algeria, a French possession, exceeded $233,000,000 in 1912. Belgian Kongo's exports now pass the $15,000,000 mark annually, while Germany's colonies are sending to other countries about $25,000,000 worth of produce annually.

"The principal British possessions in Africa are the East Africa protectorate, Bechuanaland, Rhodesia, the Union of South Africa, Northern and Southern Nigeria, Gold Coast, Uganda Protectorate, Somaliland, and Nyasaland. France numbers among her possessions Algeria, Tunis, Ivory coast, Dahomey, Congo, Madagascar, Senegal and the Somali Coast. Germany controls Togo, Kamerun, German southwest Africa and German east Africa."

To the Woman Who Realizes She Needs Help

You are nervous. You have "crying spells." You are dejected. You don't sleep well. You have backache. You have lost ambition for your work. You are beginning to *feel* old and *look* old.

These symptoms, more than likely, are produced by some weakness, derangement or irregularity peculiar to the feminine organism.

Dr. Pierce's Favorite Prescription

(In Tablet or Liquid Form)

will aid you in regaining youthful health and strength—just as it has been doing for over forty years for women who have been in the same condition of health you now find yourself. It soothes and invigorates. It upbuilds and uplifts.

Your medicine dealer will supply you in tablet or liquid form, or send 50 one-cent stamps for trial box. Address Dr. R. V. Pierce, Buffalo, N. Y.

Dr. Pierce's Pleasant Pellets regulate Stomach, Liver and Bowels. Easy to take.

Individual Instruction

IS A FEATURE OF

Wood's Business College

FORMERLY WOOD'S SHORTHAND SCHOOL

Our aim is to make this a school of business efficiency. We strive to graduate pupils who will be fully experienced to undertake and successfully accomplish their chosen line of work.

The course includes COMPETENT and PRACTICAL instruction in the following subjects:

Bookkeeping, Shorthand, Isaac Pitman and Gregg Systems, Touch Typewriting, Penmanship, Civil Service, Business Correspondence and Practical Office Work.

REGISTER NOW. FALL TERM OPENS SEPTEMBER 14

Call, Telephone or Write 65 Traders' Bank Building

LATE WAR BULLETINS

ANTWERP REPORTS BELGIAN SUCCESSES

ANTWERP, Aug. 26, via Paris, Aug. 27.—3.20 a. m.—It is announced that the Belgian operations have been completely successful. They have the double object of reducing the German entrenchments and of drawing Germans from the line at Mechlin and Brussels, so as to relieve the pressure on the French positions. Four Belgian divisions from Namur stopped the southward advance of the German fourth division by obliging it to retrace its steps.

The Belgian troops then retreated on the French line. The forts at Namur are still holding out.

AUSTRIAN AMBASSADOR IN TOKIO RECALLED

TOKIO, Aug. 27.—12.35 p. m.—The Austrian ambassador Baron Muller De Szentgyorgy has been recalled.

STEAMER BLOWN UP IN NORTH SEA—EIGHT DROWNED

LONDON, Aug. 27.—2.40 p. m.—The Norwegian steamer Gottfried has been blown up in the North sea by coming in contact with a floating mine. Eight members of her crew lost their lives.

PRINCE WHO RESIGNED HIS COMMISSIAN IN AUSTRIAN ARMY JOINS BRITISH ARMY

LONDON, Aug. 27, 4.14 a. m.—A despatch to Reuter's Telegram Co. from Paris states that Prince Luise Antoine of Orleans and Braganza who resigned his commission in the Austro-Hungarian army at the outbreak of the war, has been authorized by King George to serve in the British army. He has left for the front to join the staff.

The keenness of Frenchmen of all classes and all over the world to join the colors is instanced by the priests in Palestine. A number of those in Jerusalem, hearing of the mobilization order, left on the first boat for France. Among them is the Dominican Fr. Vincent, who was engaged at the time in writing an archaeological work on ancient Jerusalem.

TRAIN SERVICE IN PARIS DISORGANIZED—ALL MUST GIVE WAY TO TROOPS

LONDON, Aug. 27, 3.50 a. m.—The Daily Mail's Boulogne correspondent says that the events of the past few days have again disorganized the Paris train service and that everything must give way to the necessities for the transportation of troops, the removal of wounded and the clearing of the civilian population from the firing lines.

The train from Paris Wednesday took 12 hours, being compelled to wait seven hours at Amiens by a flood of Belgian refugees arriving from the Charleroi district and a trainload of British wounded who were guarded from inquisitive visitors by armed sentries.

Among those who crossed to England were many American women from Switzerland.

BOTH FLANKS OF ALLIES' ARMY FORCED BACK BY GERMANS—FRENCH CENTRE HOLDING

LONDON, Aug. 27.—Under a tremendous pounding, both flanks of the allies' army have been forced back by the Germans and only the centre of the French army seems to be holding its grounds.

This is the sense of a significantly brief announcement issued late last night by the French war office after a day of tense quiet. The announcement read:

"In the north the Franco-British lines have been moved back a short distance.

"In a general way our offensive between Nancy and Vosges makes headway.

"Our right, however, has been obliged to fall back slightly in the region of St. Die."

How far-reaching the effect of this new retrograde movement of the allies may be has yet to be seen. If it be a serious reverse instead of a retreat it will spell disaster for the cause of France and the bottling up of the fortress of Verdun, Toul and Epinal.

Military critics point out that, on the left of the line at least, where the French and English are fighting side by side, the retreat may be only a movement to gain the defensive line of the Meuse river, from which it is believed the allies moved out yesterday to take the offensive against the Germans.

But if the Germans and not the allies were the aggressors, then it may be that the line of the Meuse has been lost, that Verdun, Maubeuge and possibly Lille have been invested, and that the only barrier between the armies of the kaiser and the French capital is the inner defense system between La Fere, Rheims and Langres.

French Right Wing

On the right of the allied forces, between Nancy and the Northern Vosges, matters appear no brighter. The two great armies which yesterday were reported as moving up through the unfortified gap between Toul and Epinal, seem to have been checked by the Germans under Prince Rupert of Bavaria, who are holding the lines near Luneville.

And on the far right, where the allied flank had rested strongly upon Donon mountain, it now has been driven back southward for 20 miles, to St. Die. St. Die is 25 miles northeast of Epinal; and if the invaders continue their movement at its present rate, they may threaten the retreat of the French forces in upper Alsace, who even now are making a hurried march to get back to the main battle line.

When the Paris war office failed to issue its usual early evening statement yesterday military observers concluded that big things were in progress. They were not prepared for the meager information that came late in the night, the very briefness of which gave opening for speculation as to the full extent of the reverses suffered by the allies.

Russians Occupy East Prussia

Thus far the Germans have been unable to hold in check the rapid advance of the Russian armies on the eastern frontier, and as a result the greater part of East Prussia is believed in control of the forces of the czar.

A second Russian army crossed the border near the city of Lyck, 60 miles southeast from Insterburg, and after sharp fighting moved inland and carried the towns of Angerburg and Nordenburg, where its right flank formed a connection with the army of Vilna.

Soldau, immediately west from Neidenburg, is also held by the Russians, and it is declared they are making rapid progress inland and toward the German defenses along the Vistula river. Later last night a St. Petersburg despatch said the the Germans in the Elbing district of West Prussia are fleeing before the Russian advance.

The Russians have made great gains in Galicia in the last few days and now are seriously threatening the Austrian town of Lemberg, according to St. Petersburg reports. The fighting has centered around the River Sereth, near the city of Tarnopol, 70 miles east from Lemberg.

XAVIER DE CASTELLENAU, SON OF GEN. CASTELLENAU, WAS KILLED

PARIS, Aug. 27, 7.05 a. m.—Xavier De Castellenau, the 12-year-old son of Gen. Castellenau, chief of staff, was among the killed in a recent action.

OFFICIAL REPORTS FROM ANTWERP SAY CITY IS QUIET

WASHINGTON, Aug. 27.—Official reports from Antwerp to the state department today say the city is quiet but that communication has been cut from all points except Ghent and Brughes and certain points on the coast.

KELLY DID NOT APPEAR

Congressman Kelly of Detroit failed to attend the board of trade outing at Nahant today. Aldermen Donnelly Morse and Brown were present. The trip was made without any accidents.

AMERICANS LEAVING BERLIN

BERLI, Aug. 27.—4:32 p. m., via London—Special trains carrying Americans are leaving this city each morning and arrive in Holland 12 hours later.

If you want help at home or in your business, try The Sun "want" column.

ANNUAL OUTING OF BOARD OF TRADE BROUGHT MEMBERS TO NAHANT IN GREAT MOTOR PROCESSION

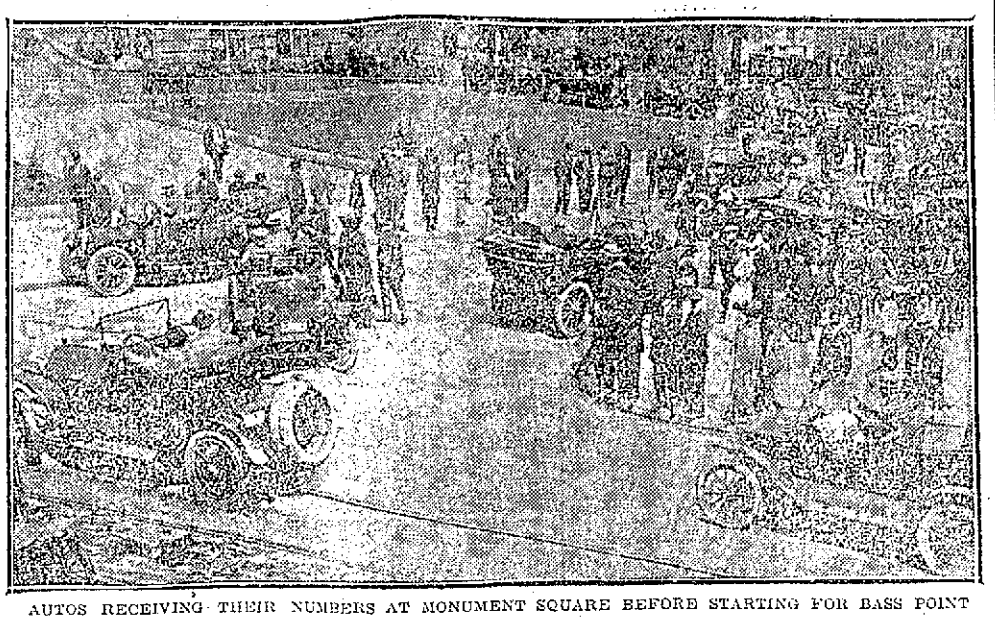

AUTOS RECEIVING THEIR NUMBERS AT MONUMENT SQUARE BEFORE STARTING FOR BASS POINT

One of the longest automobile processions ever seen in this city took place this morning when over 90 cars of all descriptions left Merrimack and Moody streets in the vicinity of city hall enroute to Nahant beach, where the annual outing of the Lowell Board of Trade is being held. The long procession of automobiles was a most pleasing one, and the 300 or more members of the board and their friends seated comfortably in the autos were cheered on the way.

Shortly before nine o'clock the machines began to line up in the vicinity of city hall, each car bearing a number and a "Safety First" pennant as well as one bearing the inscription "Lowell B. of T." Soon the guests poured in and in a very brief time all cars were ready for the start. Secretary John H. Murphy was on deck very early and he acted as chief marshal, for it was through him that all information desirable was obtained. The hustling secretary had a good job on hand, but as usual he filled out his part to the entire satisfaction of all.

At 10 o'clock the "forward" word was given and Harry Pitt's auto sped along toward Belvidere, followed by all the other cars, according to numbers. The last car to leave was that of the president of the board, Robert F. Marden, in which also rode Secretary Murphy, and preceding this machine were a few empty cars which served as the emergency brigade in case of any disability of automobiles enroute. The party swerved through Belvidere and soon the automobiles representing over $170,000 worth of machinery took on a fast gait over the state highway in Tewksbury. The trip was a most pleasant one, although many found it rather cool.

The weather although of a slightly threatening nature was favorable under the circumstances, for all guests had been warned to bring extra clothing and many wore sweaters and rain coats. All kept warm and were happy. The machines arrived at Nahant about noon and all repaired to the New Brenton hotel, where a dainty shore dinner had been prepared. The repast was a most enjoyable one and was followed by post prandial exercises which were well worthy of the occasion. The long ride had a very happy effect on the tourists and a good demonstration of this was given by the way the hungry men took care of the various appetizing dishes that were served during the repast. The discourses at the conclusion of the dinner were most enjoyable and interesting, and all in all the outing of 1914 will go on the board of trade's records as the best ever.

The guests of honor at the dinner were Congressmen John Jacob Rogers, Patrick J. Kelley of Detroit, Mich., and Samuel E. Winslow, of Worcester, who came directly from Washington, D. C., to Nahant to attend the festivities. The post prandial exercises were presided over by President Robert F. Marden of the board.

Mr. Goyette's Offer

The generous people who donated automobiles to the annual outing of the Lowell board of trade have individually received a most attractive offer from Mr. Thomas J. Goyette, a well known Lowell painter. The offer is with reference to the painting of their automobiles and is made with a view of stimulating the board of trade fraternity and business patronage. It is as follows: Mr. Goyette, between September 1 and January 31, will paint the donor's automobile at a price of 10 per cent. less than the cost of the painting in any Lowell shop last year, 15 per cent. from Amesbury to Merrimack shops and 25 per cent. from Boston shops. He has given each auto donor a blank to fill out and an actual check to cover the amount of the discount in cash value. Mr. Goyette has been a Lowell paint and brush man for 28 years.

94 MERR'K STREET **DUTTON'S** LOWELL, MASS.

Our Great Closing Out Sale Continues

The Clean Up of All This Season's Goods to Be Sold Regardless of Cost

GREAT BARGAINS IN COATS, SUITS, WAISTS, DRESSES, CORSETS

98c, $1.49, $1.98, Shirt Waists only 49c—A variety of high and low neck, waists, fine qualities; all one price..... **49c**

$2.50 Dresses, Sale Price 79c—This lot of ladies' dresses, in lawns, percales, ginghams in variety of styles, all going at **79c**

50c Girdles and Belts **39c**

Special Ribbon Sale 19c a Yard—All kinds wide silk ribbons, checks, roman stripes, Persian and plain colors; regular prices 25c, 30c, 35c; sale price, yard **19c**

$5.98 Summer Dresses $2.98—This lot of dresses includes voiles, lawns, P. K.'s etc., for only **$2.98**

Bargains in Lace and Muslin Curtains 79c—The clean up on these lots of 98c, $1.19 and $1.98 values in curtains, only .. **79c**

Bargains in Shirt Waists $1.69—A lot of fine lace net waists, also silk waists; regular $2.98 values; closing out price **$1.69**

98c Cotton Night Gowns only 79c—Fine qualities, all new styles, values 98c; closing out price **79c**

We carry a complete line of Ladies', Children's and Infants' Hosiery. Our Jersey Underwear is the best made Underwear sold for the money. We are leaders in Hosiery and Underwear.

A Few Days to INVENTORY

COME TO THE

Galaxy of Bargains

Still Further Reductions

150 SUMMER SUITS

Ranging in price from $15 to $27.50—Choice

$8.00

368 WASH DRESSES at $1.00 and $2.00

Some were $7.50

EVERY WOMAN WHO VALUES HER MONEY SHOULD BE HERE AT THE FINAL CLEAN-UP

WASH SKIRTS $1.00

$2.00 and $2.98 Skirts selling out at....$1.00

CLOTH SKIRTS

100 Serges, Plaids and Check Skirts selling to $4.00, at **$1.49**

PICK OFF ONE OF THOSE

SILK DRESSES - - at $5.00

$20.00 Dresses in the lot. Messaline, Satin and Silk Poplin.

All Our Reduced Coats

Selling to $10—Choice **$5.00**

Commencing Friday—Silk Coats, Serge Coats, Balmacaan Coats for a quick sale.

WHILE THEY LAST

Children's Coats

(6 to 14)

$1.00 and $2.00

Come in and look around. Everything at the lowest rock bottom prices known.

Cherry & Webb

New York Cloak and Suit Co. 12-18 JOHN ST.

FAIRBURN'S

12-14 MERRIMACK SQ. TEL. 788-789

FRIDAY SPECIALS SATURDAY

FANCY SMALL LEGS OF LAMB.....16c lb.
SMALL LEGS OF ENGLISH MUTTON.....12c lb.
FANCY SMALL FORES OF LAMB.....10c lb.
FRESH TENDER SIRLOIN ROASTS.....18c lb.
LIGHTHOUSE CLEANSER, large cans.....7 for 25c
LIGHTHOUSE WASHING SOAP.....7 for 25c
COLONIAL BAKING POWDER, worth 40c.....19c
GRANULATED SUGAR, 25 lbs to a customer, 7½c lb.
LARGE EASTERN POTATOES.....21c pk.
LARGE PIE APPLES.....15c pk.
"BEECHWOOD" CREAMERY BUTTER, 1 lb print, 35c

FISH

Eastern Halibut.....15c lb.
Extra Large Mackerel, 2 for 25c
Shore Haddock.....7c lb.
Fresh Swordfish.....18c lb.
All Kinds on Hand.

VEGETABLES

New Carrots.....2 lbs. 5c
New Cabbage.....1c lb.
New Turnips.....3 lbs. 5c
Large Fancy Corn.....15c doz.
New Onions.....3 lbs. 10c
Marrow Squash.....2c lb.
Peaches.....10c doz.
Sweet Plums.....5c doz.
Malagar Grapes.....3 lbs. 20c

SALT FISH

Fish Cakes, 1 lb. pkg. 8c
Shredded Fish, pkg..... 5c
Codfish Cakes, 1 lb. pkg.....14c
Red Salt Salmon.....10c lb.
Large Salt Herrings....2 for 5c
Codfish Bits.....10c lb.

QUALITY MEATS

Gen. Spring Lamb Legs...20c lb.
Boston Pork.....17c lb.
Fancy Smoked Shoulders, 15c lb.
Sweet Pickled Shoulders, 15c lb.
Heavy Salt Pork.....14c lb.
Fancy Sirloin Steak, 25c-30c lb.
Lamb Chops.....2 lbs. 35c
Mutton Chops.....2 lbs. 25c
Legs of Veal.....18c lb.
Veal Stew.....13c lb.
Sugar Cured Hams.....19c lb.
Forequarter Mutton.....8c lb.

BUTTER DEPT.

Pure Creamery Butter....29c lb.
Beechwood Creamery.....35c lb.
High Grade Butterine, 17c-20c lb.
Pure White Lard.....12½c lb.
Fresh Comp. Lard.....11c lb.
Large Fresh Eggs.....30c doz.
Mild Cheese.....15c lb.

GROCERY SPECIALS ALL WEEK

Baker's Vanilla 20c
Welcome Soap.....7 Bars 25c
Star Naptha Powder..... 4c
All other Soaps.....6 for 25c
Bon Ami.....8c Cake
Old Dutch Cleanser....4 for 33c
Blue Ribbon Macaroni....6c pkg.
Pure Cider Vinegar..... 9c
Boston Crystal Gelatine..... 8c
Blue Tip Matches.....7 for 25c
D'Zerta Jelly, pkg..... 6c
D'Zerta Pudding..... 6c
Our Pie Preparation..... 6c
Pure Lime Juice..... 9c
Parson's Ammonia..... 8c
Quality Cornstarch..... 5c
Pearl Tapioca.....6c lb.
Pearl Barley.....5c lb.
Indian Meal.....4 lbs. 14c
Borden's Milk..... 9c
4 lbs. Big Jap Rice.....25c
Challenge Milk.....10c
Franco-American Soups, 3 for 25c
Van Camp's Spaghetti..2 for 25c
20c Queen Olives.....15c
Screened Pea Beans.....12c Qt.
1 lb. can Steak Salmon.....12c
Heavy Pack Tomatoes..... 9c
Maine Style Corn..... 8c
Early June Peas..... 9c

FLYNN'S MARKET

137 Gorham St. Free Delivery Tel. 2252

BEEF IS CHEAPER
LAMB IS CHEAPER
VEAL IS CHEAPER
PORK IS CHEAPER
STEAK IS CHEAPER
POTATOES ARE CHEAPER
SUGAR IS CHEAPER

NOTICE WE SELL ONLY THE VERY BEST

LEGS OF SPRING LAMB.....14c lb.
LEGS OF YEARLING LAMB.....10c lb.
LEGS OF WHITE VEAL.....14c lb.
ROAST BEEF, Rib Cuts.....14c
ROAST BEEF CHUCK.....10c lb.
ROAST BEEF SIRLOIN.....17c lb.
ROAST PORK, Lean.....14c lb.
SUGAR CURED SHOULDERS.....14c lb.
CORNED BEEF.....7c to 12c
BEEF STEW.....10c lb.
LAMB STEW.....7c lb.
VEAL STEW.....10c lb.

FRESH CUT STEAKS

ROUND STEAK—Top.....24c lb.
ROUND STEAK—Bottom.....16c lb.
BEST RUMP STEAK.....32c lb.
BEST SIRLOIN STEAK.....24c lb.
PORK CHOPS.....16c lb.
LAMB CHOPS.....16c lb.
BEEF LIVER.....10c lb.
BREAD FLOUR.....80c bag
PASTRY FLOUR.....70c bag
PURE CREAMERY BUTTER.....30c lb.
LARGE BROWN EGGS.....30c doz.
VERY GOOD EGGS.....22c doz.
SUGAR . . . . . 7c Lb
BUTTERINE—the Best.....18c lb.
POTATOES . . . . 18c Pk
ONIONS.....30c pk.

FLYNN'S MARKET

137 Gorham St. Free Delivery - Tel. 2252

CLASSIFIED ADS.

Received Too Late for Classification

HAND PULLERS WANTED OVER on men's Goodyear Shoes. Stover & Bean Co., Thorndike street.

EXPERIENCED VAMPERS WANTED on men's Goodyear Shoes. Stover & Bean Co., Thorndike street.

OPENING OF THE SCHOOLS

Supt. Molloy Gives Out Information for Certain Pupils Entering High School

The public schools, including the high, elementary and vocational schools, will open Monday, Sept. 14. Don't forget the day and date, Robbie dear, and look as cheerful as possible under the circumstances. The evening schools will open on or about October 13.

There will be an evening school examination on Saturday, Sept. 26, at the Lowell high school. The examination will be for candidates for positions in the evening high school, and as principals of evening elementary schools. Not more than four evening high school teachers, nor more than two elementary school principals, will be placed on the eligible list from the result of this examination. The particulars of the examination will be advertised in all of the daily papers tomorrow, Friday, August 28.

Of Interest to Parents

The vote passed by the school board at Tuesday's meeting should be of interest to parents who have come to reside in Lowell during the summer and who have children who expect to enter high school. The vote passed by the board was to the effect that a pupil who has certified for admission to a regular high school of a city or town outside of Lowell, and becomes a resident of Lowell, after his certification for such high school, may be admitted to the entering class in the high school.

Heretofore it was necessary for pupils holding certificates for entrance to high schools in other cities or towns, to take an examination before being admitted to the entering class in the Lowell high school.

Speaking of the action of the school committee in the matter, Supt. Molloy, today, seemed very much pleased. He said he never was in favor of obliging pupils holding certificates to other high schools to be obliged to take an examination before being admitted here.

"The action of the school committee," he said, "was a very proper one. Any boy or girl who has been certificated to enter the high school of another town or city, such school being a regular full course high school, and who has taken up residence in Lowell in the meantime will be admitted to the entering class in the Lowell high school. Therefore, it should be the care of any parent, who wishes to have a boy or girl enter the high school by certificate on Sept. 14, to see to it at once that such certificate is obtained from the school authorities in the town or city where the elementary school course had been completed."

Pupils Who Have Failed

"For pupils of the Lowell schools who have failed to obtain a certificate of admission to the high school, and for pupils from other towns or cities who have not been able to secure a certificate of admission to high school, an examination will be given on Monday, Sept. 14. Notice giving the time and place of this examination will be published later."

Playgrounds Close Tomorrow

Another sign that the good old summer time is on the wane will be made manifest tomorrow afternoon when the playgrounds hold their closing exercises. The playgrounds have been well attended this year and many a little one, and parent, too, will be sorry that the play season has drawn to a close. Closing exercises will be held tomorrow afternoon, beginning at 2 o'clock, on the South and North commons, the Lawrence playground in Aiken street and the Paige street grounds. Pianos on the North and South commons will afford music for folk dancing.

THOUGHT HER SON DEAD

Mrs. Bedard of Ward Street Was Frightened This Morning—Missing Boy Found Asleep in Cellar

Fred Bedard, residing at 5 Ward street and son of Mr. and Mrs. Fred Bedard, who was missing since Sunday, was found fast asleep in the cellar of his home this morning.

The little fellow went away last Sunday telling his parents that he was going out in search of work. He had been working steadily up until the Saturday previous at the Tremont & Suffolk mills, but had been temporarily laid off. The lad who is of a naturally ambitious nature could not bear the thoughts of remaining idle, and consequently made up his mind that he would secure work the following Monday morning on a farm in one of the nearby towns. He drifted off and according to the story he found work, but failed to notify his parents, who were decidedly anxious for his safety. Freddie, who is only sixteen years of age, soon found that farm work was not to his liking, but stuck it out until yesterday when he gave the farmer notice that he was getting through that night. Last night he walked home and arrived in Ward street at a late hour. Not wishing to disturb his parents he crawled through a window of the cellar and slept there until found by his mother this morning.

The discovery of the boy greatly disturbed Mrs. Bedard. Having occasion to go into the cellar for wood she came upon the boy, lying fast asleep on a mattress in a corner of the cellar. On seeing him lying there, seemingly very still, she rushed out to a nearby grocery store and summoned the proprietor, telling him that she thought that her boy was dead. There were other people about at the time and they heard Mrs. Bedard's statement and the story spread like wildfire around the neighborhood that young Bedard was found dead in the cellar.

Mr. Tessier, who conducts the grocery store entered the cellar and much to his surprise found the boy sitting up awake. Upon questioning the lad he found that the long walk had made him very tired and that the little fellow was also weak from lack of food. The youngster was carried upstairs by Mr. Tessier and put to bed where he will remain until he is thoroughly rested. Mrs. Bedard at first sustained a shock on seeing the boy in the cellar but quickly recovered when she found that he was alive and wanted only rest and food.

FRENCH AM. FORESTERS

WILL SOON NUMBER 100 COURTS—SUPREME CHIEF GUILLET MAKES THE PREDICTION

On December 3, 1913, Supreme Chief J. H. Guillet of the French American Foresters of this city, in conversation with a reporter of The Sun predicted that the number of courts in the order he represents would reach 100, and it now looks as though his prediction will come true for during the past eight months four new courts have been instituted and another will be brought into the ranks Sunday at Chisholm, Me., while the following Sunday another branch of the order will be founded at Rumford, Me.

The order which was founded in 1906 by Lawyer Guillet now counts 86 courts with a membership of over 13,000, and the supreme chief is confident that before the national convention is held in Fitchburg in 1915, the court will have 100 courts with a membership of over 15,000.

Next Sunday, Supreme Chief Guillet will go to Chisholm, Me., where he will officiate at the installation of the officers of the recently organized branch of the F. A. F., which will be known as Court Pius X, No. 82. A week from Sunday he will go to Rumford, Maine, where he will institute another court with several hundred members already enrolled.

Mr. Guillet stated that organizers are at work in the state of Maine and within a year it is hoped every large city in the Pine Tree state will count one court of this progressive order within its fold. Supreme Chief Guillet and Rev. Leon Lamothe, O. M. I., both of this city, hold the distinction of being in office on the supreme board since the inception of the order, as supreme chief and supreme spiritual director, respectively.

SMALL FIRES EXTINGUISHED

Hose 9 responded to a telephone alarm at 12.31 today to a dump fire in Tanner street. It was quickly extinguished with the aid of chemicals.

A telephone alarm was sent in today for a smoky chimney in Gallagher's cigar store in Merrimack st. at 11.52 today. Engine 3 responded.

BILLERICA

The heads of committees and tables who had charge of the St. Andrew parish outing held recently, met last evening and submitted very encouraging reports. The reports showed that the affair was in every way a complete success. The following was announced as winners in the respective contests: Box of cigars, Charles Bradley; parlor lamp, Squire Hall; silk umbrella, Patricia Powers of Haverhill.

An expert analyst has been employed to test the water supply of the town at the source. Tests were made at the pumping station yesterday.

Mr. C. Laflamme had a leg broken below the knee yesterday by a falling piece of sheet metal, and had to be taken to St. John's hospital.

REQUIEM FOR POPE PIUS X.

A solemn high mass of requiem was celebrated at St. Anthony's church yesterday for the repose of the soul of Pope Pius X. Rt. Rev. Bishop Da Silva was celebrant, Rev. Fr. A. S. Greaves of Cambridge assistant priest, Rev. James Gallagher and Rev. Henry Burns of the Tewksbury novitiate deacon and sub-deacon respectively. There was a large attendance.

PRINCE LUITHPOLD DEAD

AMSTERDAM, Aug. 27.—The Telegraph today says that Prince Luithpold, eldest son of Crown Prince Ruprecht of Bavaria, is dead of inflammation of the throat.

FUNERALS

McNAMARA—The funeral of little Helen I. McNamara was held from the home of the bereaved parents, James E. and Annie, 19 Brook street yesterday afternoon at 2.30 o'clock, and was largely attended by friends and sympathizers, especially by those who were acquainted with little Helen as she was the delight of her parents and beloved by all who knew her. Among the floral offerings were a beautiful pillow from the parents inscribed "Our Helen;" pillow marked "Helen" from neighbors; spray, Mrs. Staples. Burial was in the Catholic cemetery in charge of Undertaker Savage.

SUTCLIFFE—The funeral of Robert Sutcliffe took place yesterday from the rooms of James F. O'Donnell & Sons and was largely attended. At the Immaculate Conception church a solemn mass was celebrated by Rev. Dennis A. Sullivan, O. M. I. The choir, under the direction of Charles P. Smith, sang the Gregorian mass, Mrs. Walker presiding at the organ. The bearers were John Hughes, Joseph McKeon, Thomas J. Morrissey and James P. White. At the grave Rev. Owen McQuaid, O. M. I., read the committal prayers and burial was in St. Patrick's cemetery in charge of Undertakers James F. O'Donnell & Sons.

SAWYER—The funeral of Frank P. Sawyer was held yesterday in Cochituate. Committal services were read at the grave in the Sherburne cemetery in Tyngsboro in the afternoon, by Rev. J. F. Edwards, pastor of the Congregational church of Tyngsboro. The bearers were Messrs. Wilson L. and M. Harry Sawyer and Jesse B. and Wallace P. Butterfield. The local arrangements were in charge of Undertaker George W. Healey.

HAYES—The funeral of Annie Hayes was held yesterday afternoon from the home of her parents, 7 Herford place, and was well attended. Burial was in St. Patrick's cemetery. Funeral was under the direction of Undertaker John F. Rogers.

DEATHS

LAMBERT—Edmond Lambert, aged 66, died at his home in Brooksville, Fla., after an illness of a few months. He was a resident of Lowell and Chelmsford for over 30 years. He leaves besides his wife, Mrs. Rosa A. Lambert, two sons, Leo and Emile and one daughter, Agnes.

LANDERS—Mrs. Lucy J. Landers died yesterday at the home of her daughter, Mrs. E. S. Caswell, in Mammoth road, Dracut, aged 82 years. She leaves two daughters, Mrs. Laura S. Caswell of Dracut; one son, W. H. Landers of Tewksbury; also five grandchildren.

MASTERSON—Benjamin J. Masterson died yesterday in Boston, aged 33 years. He leaves one brother, Joseph of this city, four sisters, Mrs. Peter Mulligan, Mrs. Kate McLaughlin, Miss Rose Masterson of this city and Miss Florence Masterson of Marblehead, also a brother Hugh, and a sister Mary, who are now in Ireland. The body will be brought to this city to the home of Mrs. Kate McLaughlin, 61 Agawam street.

SHATTUCK—Mrs. Anna Gilson Shattuck died at her home in Pepperel. Deceased was a native of Groton and was employed in the central telephone office of that town up to a short time ago when she was married. She is survived by a husband, Otto; a mother, Mrs. Stephen Gilson; a brother, George, and a sister, Mrs. Newton Carkins.

FILES—Eben Files, aged 66 years, died at his home in Bridge street, Chelmsford. He is survived by a wife, two sons, George and Guy; a daughter, May, and three brothers, Frank of Mansfield, and Herbert and Sargent of Portland, Me.

FUNERAL NOTICE

LYNCH—The funeral of Octavia Millicent Lynch will take place Friday morning from her late home, 660 Broadway at 8.15 o'clock. High mass of requiem at St. Patrick's church at 9 o'clock. Interment will be in St. Patrick's cemetery. Undertaker Peter H. Savage in charge of funeral arrangements.

Specials for Friday and Saturday

Harvard Cream 6c
Large Box Matches 8c
Borden's Malted Milk 27c
Epsom Salts (12 oz. size) 5c
Fischer's Tapioca ..2 lbs. for 15c
Shoe Polish, all brands, liquid and paste 7c

SAUNDERS' MARKET
159 GORHAM ST. COR. SUMMER ST.
TELEPHONES 3890-3891-3892-3893

OUR COOKED MEAT DEPARTMENT

This is the height of the season for those goods, and a glance at our prices or a trial purchase will convince you that we are still maintaining the low cost and superior quality that we have in the past. Come in and see.

SPECIAL FOR FRIDAY AND SATURDAY

Pigs' Feet.....10c
Minced Ham, lb. 14c

6½c SUGAR 6½c
10 lbs. to a customer

100 Lb. Bag $7.00
Brown Sugar, lb.....6c
Powdered Sugar, lb.....7c
Cut Loaf, lb.....8½c
Crystal Domino Loaf, 2 lb. pkg...19c
Crystal Domino Powdered, 1 lb. pkg. 10c

SOAPS

Soapine .....4c Pkg.
Ivory Soap.....6 for 25c
Peerless White Floating....10 for 25c
White Rose .....10 for 25c
Swift's Pride.....9 for 25c
Swift's Naphtha.....7 for 25c
Swift's Borax .....7 for 25c
Lenox .....9 for 25c
Welcome .....7 for 25c
Every Woman's .....7 for 25c
P. and G. Naphtha.....7 for 25c
20 Mule team Borax.....7 for 25c
Pure White Castile.....7 for 25c
Snap .....14 for 25c
Pearl .....6 for 25c
Bee .....8 for 25c
Swift's Wool .....7 for 25c
Grandma's Washing Powder....4c, 12c
Jumbo Washing Powder.....4c
Swift's Washing Powder.....4c
Big 10 Washing Powder.....4c
Pearline .....4c, 3 for 10c
Star Naphtha Washing Powder 4c, 16c
Gold Dust Washing Powder....4c, 18c
Sal Soda Washing Powder.....5c Pkg.
Lighthouse Cleanser.....4c

BEEF IS CHEAPER

Compare these prices, they will convince you that we are still giving a little more than value received for your money.

Legs Lamb 12c
Fores Lamb 8c
Legs Mutton 12c
Fancy Lamb Chops.....15c
Best Sirloin Roast Beef Tip 18c
Best Roast Beef, first cut, 15c
Chuck Roast Beef 14c
Leg Veal, lb. .....15c up
Fresh Pork Shoulders, lb. 15c
Rump Butts, lb. 15c
Chickens and Fowl (fresh killed) ....18c and 20c lb.
Fresh Pork Loins, lb. .14c up
Porter House Steak 25c
Best Rump Steak, lb., 25c, 28c
Best Round Steak, lb. 18c, 20c
Best Sirloin Steak, lb....22c
Fancy Corned Beef 10c, 12c
Smoked Shoulders 15c
Spare Ribs, lb.....11c
Sweet Pickled Shoulders..14c
Sugar Cured Hams, lb...19c
Pork Butts, Boston cut, lb.....16c
Ducks 10c

FISH

SALMON .....9c and 10c
EXTRA QUALITY
SWORD FISH 15c
FRESH HALIBUT.....12c
CUT FRESH FROM BEST PARTS
SHORE HADDOCK.....5c
Codfish 5c
Bluefish, lb.....10c
Flounders 6c
Large Mackerel 8c
Butter Fish, lb.....7c
Pollock, lb.....5c
Shad 25c, 30c
Canned Clams.....8c
Salt Salmon.....8c
Fish Cakes, 1 lb. pkg.....14c
Shredded Fish, pkg.....5c
Salt Fish, 1 lb. pkg.....7c

BUTTERINE

Very Good Quality Butterine, lb.....15c
10, 30 lb. Tubs, lb.....13 1-2c
Highest Grade, lb.....20c

VEGETABLES

NEW POTATOES, pk. 20c
New Carrots, lb.....2c
New Parsnips .....3 lbs. 10c
Radishes 1c
Shell Beans, qt.....4c
Scullions .....4 for 5c
Cucumbers 1c
Apples, pk.....12c
Fancy Corn, doz. 10c, 12c
New Cabbage, lb.....1c
Butter Beans, 3 qts.....10c
Fancy Bunch Beets...3 for 5c
String Beans, 4 qts.....10c
Fancy Boston Lettuce...2 for 5c
Squash, lb.....1 1-2c
Onions, lb.....3 for 10c
Sweet Potatoes.....9 lbs. 25c
Yellow Turnips, pk.....15c
Tomatoes, lb.....3c
Celery 7c

FRUIT

Malaga Grapes 5c
Tokay Grapes .....8c; 2 for 15c
Grape Fruit.....4c, 3 for 10c
Fancy Georgia Peaches.....12c Doz.
Pineapples .....4c, 7 for 25c
Bananas .....10c dozen
Lemons, doz. 18c
Oranges .....10c, 15c, doz.
Plums .....5c box

$5.75 - FLOUR - $5.75

Our stock of Bread Flours includes the following brands: MUSKETEER, ETHAN ALLEN, COMMIANDER AND CAVALIER—

$5.75 Barrel—75c Bag

Best Pastry, Snow Crust and White Lily Brands 65c Bag

COMPOUND LARD

50 Lb. Tub Compound Lard.....9c Lb.
20 Lb. Tub Compound Lard.....9 1-2c Lb.
10s, 5s, 3s Compound Lard.....11c

PURE LARD

Swift's Silver Leaf Brand

50 Lb. Tub Pure Lard.....11 1-2c Lb.
20 Lb. Tub Pure Lard.....12c Lb.
10s, 5s, 3s Pure Leaf.....13c Lb.

BUTTER

WESTERN CREAMERY, lb.....25c
FANCY NORTHERN CREAMERY, lb.....27c
BEST GRADE FANCY CREAMERY.....29c, 31c
FANCY FRESH VERMONT CREAMERY, Will Please the Most Fastidious Taste 32c, 35c
5 LB. BOX PURE VERMONT CREAMERY.....$1.55
ELM TREE FANCY CREAMERY, 1 Lb. Cartons....30c
Also Head Farm, Meadow Gold, Clove Hill and Yorkshire Butter

CAMPBELL'S SOUPS

Tomato, Vegetable and Chicken....7 1-2c can
Campbell's Pork and Beans, 9c, 3 for 25c

Salmon, pink..... 8c
Red Salmon—Columbia River Brand...10c can
Salmon Steak—Choice Alaska Cuts, red, 1 lb. can 12c

MY WIFE'S SALAD DRESSING

Small Size.....14c
Large Size.....23c
Snider's Oyster Cocktail Sauce....10c, 20c

Shredded Wheat.....11c
Cream of Wheat.....12c
Grape Nuts.....11c

Colombia Beans..... 4c
Colombia Soups..... 5c

6c—AMMONIA—6c
A regular 10c bottle. White Foam Ammonia has stood the test and unlike clear Ammonia does not irritate the skin or discolor the clothes.

COOKED MEATS
OUR OWN PRODUCTS

Roast Beef .....40c lb.
Boiled Ham .....40c lb.
Head Cheese .....14c lb.
Minced Ham .....14c lb.
Pressed Ham.....16c lb.
Bologna .....12½c lb.
Frankfurts, Best German.....15c lb.
Fresh Pork Sausages .....15c lb.
Fresh Beef Sausages.....13c lb.
Fresh Tomato Sausage.....15c lb.
English Side Bacon.....22c lb.
English Rolled Bacon.....25c lb.
English Sugar Cured Ham...30c lb.
English Blood Pudding.....12c lb.
German Liverwurst .....15c lb.

ALSO

Boiled Tongue .....32c lb.
Boiled Corn Beef.....20c lb.
Boiled Beef Tongue.....50c lb.
Fresh Tripe .....12c lb.
Pigs' Feet .....10c lb.
Pork Pies .....5c Each
German Tonguewurst .....15c lb.
German Knockwurst.....15c lb.
And a full line of German Dried Bolognas.
Roast Pork .....40c lb.

SPECIALS

Our Pie Preparation.....6c
Chocolate, Custard and Lemon
Seeded Raisins.....8c pkg.
Not-a-Seed Raisins.....9c pkg.
D'Zerta Pudding.....6c pkg.
Fruitena Pudding.....4c pkg.
(All Flavors)
Corn Flakes.....4c pkg.
Chivers, Pure Orange Marmalade 16c
Hollis Pork and Beans.....8c
Crab Meat.....25c
American Sardines..... 4c
Shrimps, can..... 14c
Lobster, Osprey brand.....25c
Snider's Pork and Beans with Tomato Sauce.....11c
Ground Bone, fresh every day, 3c lb., 10 lbs. 25c

TEA and COFFEE

Poinsettia Cocoa, guaranteed pure, ½ lb. can.....12c
Ridgway Teas, all blends, ¼ lb. 25c
Avondale Coffee, regular 38c quality, lb. 30c
Yours Truly Coffee, lb. 25c
Silver Coffee, lb. 25c
Quality Cocoa, warranted pure, Lb. 23c, ½ lb. 12c, ¼ lb. 6c
Wan Eta Chocolate ....14c 1-2 lb.
Bensdorps Cocoa 30c
Bakers Cocoa 19c

SPECIALS

D'Zerta Jelly 6c
D'Zerta Pudding 6c
Dry Mustard, ¼ lb. 10c
Bottle Mustard, large 6c
Saunders' Baking Powder.....6c
Bird Seed 6c
Horseradish 6c
Tapioca 6c
Allspice, ¼ lb. 6c
Ground Ginger, ¼ lb. 6c
Bluine, quart bottle.....6c
Rex Jelly 6c
Extracts (all flavors).....6c
Epsom Salts 6c
Worcestershire Sauce 6c
Pepper Sauce 6c
Napier Borax 5c
Napier Alum 5c
Napier Epsom Salts.....5c
Napier Rochelle Salts.....5c
Napier Sulphur 5c
Napier Bicarbonate Soda.....5c
Napier Comp. Licorice.....5c

CHEESE

Very Good Cheese, lb.....10c
Full Cream Cheese, lb.....19c
Full Cream Pimento, lb.....22c
Sage, lb.....22c
Swiss, lb.....30c
Roquefort, lb.....35c, 40c
Limburger, lb.....20c
Young America, lb.....20c, 22c
Full Cream Edam, each.....85c
Holland, each.....85c
Munster, lb.....30c
Camembert, box.....28c
Gorgonzola Cheese, lb.....35c
La Trappe Cheese, lb.....45c
Pineapples Cheese, each, 40c, 55c
Parmesan, lb.....40c
Neufchatel Cheese, each.....5c

CRACKERS

Sunshine Grahams, Lemon Snaps and Yum Yums, 5c pkg. 4c

Afternoon Tea, Butter Thin, Cheese Wafers, Chocolate Fingers, Cocoanut Dainties, Marshmallows, Fig Newtons, Peanut Wafers, Saltines, Zwieback, 10c pkg 8c

ALL FRESH

SAUNDERS' MILK BREAD

1 Lb. Loaves.....4c
2 Lb. Loaves.....8c

Weight absolutely guaranteed. This bread has the real "home made" taste and is made from the BEST flour under conditions that are both clean and sanitary.

ICE CREAM SALT
9c Bag; 3 for 25c

CORN STARCH
4c Pkg., 7 for 25c

MACARONI.....5c Pkg.
SPAGHETTI....5c Pkg.
VERMICELLI...5c Pkg.

TOOTH PICKS
2 Boxes 5c

EGGS

FRESH EGGS .....25c doz.
Fancy Fresh Eggs.....27c doz.
Brookfield Eggs.....32c doz.

For Picnics and Outings
Potted Chicken.....9c
3 FOR 25c
Ox Tongue.....4c
Deviled Meat, ham flavor, 4c, 9c
Derby Chicken, glass 33c, 55c
Tuna Fish.....13c, 23c
Veal and Pork Loaf, 9c
3 FOR 25c
Deviled Sardines, can 8c
Lambs Tongues, glass 35c, 55c
Pure Assorted Jellies 8c
Australian Relish 9c, 20c
Pickled Onions.....9c
3 FOR 25c

PAROWAX
3 cakes for 25c

MASON JARS
Pints 45c Doz.
Quarts 50c Doz.

WHOLE MIXED SPICE FOR PICKLING, 5c Pkg.

VINEGAR
8c Quart

ONION SALAD
3 Bottles 25c

HOTEL ASTOR RICE
8c Lb.

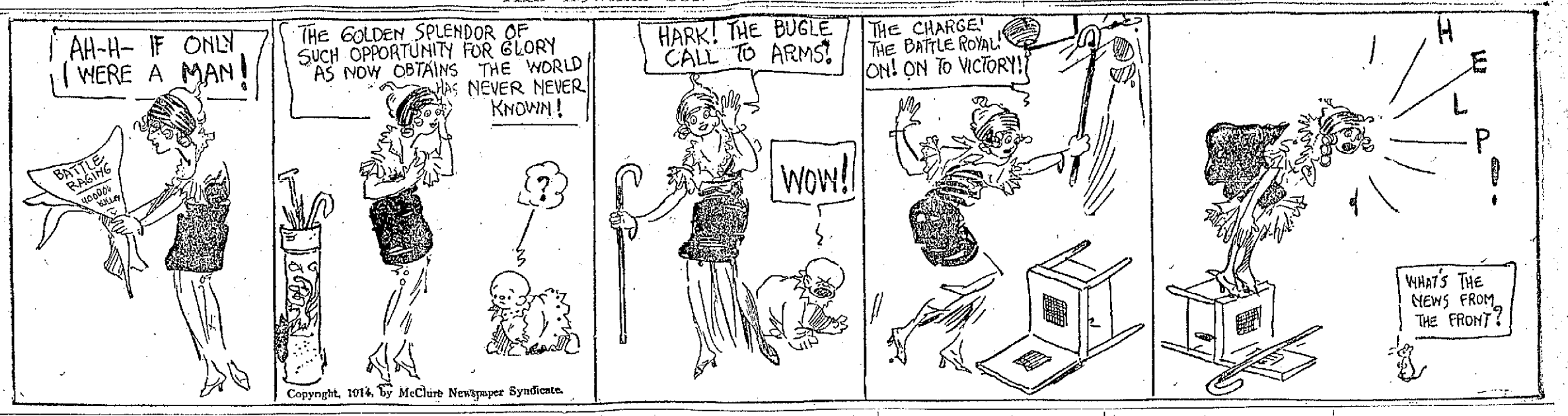

Copyright, 1914, by McClure Newspaper Syndicate.

BILLERICA HUNTER FINED

For Firing at Red Breasted Heron —Two Women Who Posed as Soldiers Appear in Court

You can't shoot at red-breasted herons out in Billerica Centre unless you have a license. Probably blue-breasted, white-breasted, chicken-breasted or any other breasted kind of bird is also beyond the ban but Poliranl Anselmo got into trouble over shooting at a red-breasted birdie.

Game Warden Elmer Houghton informed Judge Enright that he saw the defendant elevate and discharge a shotgun at a heron as it was flying around taking a birdseye view of Billerica. Defendant, through an interpreter, was not certain that he fired at the bird, although he admitted touching off the percussion cap.

In view of the fact that it requires $15 to procure a license for hunting, the court pronounced sentence in this sum upon the defendant. It proved rather an expensive hunting trip.

Women Don Regimentals

Two Lowell young women who gave their names as Josephine Soucy and Blanch M. Brown, were apparently affected by the prevalent war talk last night for they borrowed a couple of uniforms of a foreign army and, after donning the regimentals, proceeded to march and counter-march through several of the city thoroughfares.

The female soldiers got along O. K. until Scout David Petrie, who was out on a reconnoitering expedition, spotted them and then it was all off. The police cavalry was called out from the station at once and the two captured ones taken to the Market street bivouac.

In police court this morning the two young women presented a sad spectacle. Both drew their kerchiefs and did their level best to weep, but neither Judge Enright nor anyone else could find any proof of tears.

Both of them are married. The youngest defendant told the court that she was 21 years old and had not seen her husband in five years. The other woman has three children and is also ignorant of her husband's present address.

Judge Enright gave them both a severe lecture on deportment and then allowed them to go. If they are brought back again, said the court, the two young martial women will be removed to the encampment at Sherborn.

Three Months to Jail

Daniel J. Donahue was sent to jail for three months. The unfortunate man has found it impossible to keep away from intoxicants and the court sent him to jail in order to give him a chance to get a better grip upon himself.

ATHLETES AND ATHLETICS

Lowell was lucky to win that game yesterday. The local club received the best of the breaks from start to finish, although Lewiston was also smiled upon by the Fates on several occasions.

If Joe Judge had not attempted to steal home in the eighth inning yesterday's ball game would probably have ended differently. It was a poor play whether or not he pulled it off. Two runs were needed to tie and Judge should have stayed at the third station.

Tris Speaker was present yesterday with a much needed triple which placed the Red Sox out in front of the Detroit Tigers. The famous centre-fielder's wallop sent three runs across the plate and won a 5—2 game for Bill Carrigan's men.

Even in defeat the Braves are still playing wonderful baseball. Saier's home run was the only score of the game yesterday between the Cubs and the Boston team. Cheney allowed Boston but one hit, a single by Gowdy.

Evers, Zimmerman and Maranville relieved the monotony of put-outs at the Cubs' park with a little exhibition in the manly art. Evers, from all accounts, started something when he cracked Zimmerman on his top-piece with the ball after having tagged him out previously. Arms and legs were flying around the Chicago ball yard for a few minutes.

Something usually starts when the Braves play at Chicago. Evers has not forgotten the deal handed him by the Cubs and entertains a well-defined antipathy for several of his former team-mates while Bill Sweeney has a few unpleasant memories of Boston which he apparently refuses to forget.

Joe Finneran won his game for the Brooklyn Feds yesterday in a 6—2 contest with the Buffalo outlaws. Finneran has pitched splendid ball this season and seems to be a fixture with the new organization.

Give Frank Swayne an arm and he would be back in the big show to stay. The centre fielder of the local club possesses everything except a whip. Swayne intends to visit Bonesetters Reese this winter and attempt to get back his erstwhile throwing ability.

Eddie Murphy and Matty Baldwin will once more tackle each other Tuesday night in the Boston Arena. Baldwin is now the New England lightweight title holder. Murphy, however, is picked by the majority to once more take the Chelsea fighter into camp. It looks like a pretty even thing to us.

From all the done available Gunboat Smith will probably next take on Sam Langford in another bout and it may come off in Boston. There are many who still think Langford the better man. The Boston negro will have to get into far better shape than he showed the other night in his bout with Kid Cotton before he tackles the Gunner.

Portland was put out of the running yesterday when Lawrence ripped through her defence for a double header. The leaders are now five games out in front. They'll be more than five when the season closes if they keep up their present gait.

The Braves are still half a game behind the Giants. Mathewson's return to form yesterday in the second game of the double header with the Cardinals is a good omen for McGraw. But two hits were gotten off Matty's delivery.

CONSTIPATION OR COMFORT?

There can be neither comfort nor good health where constipation exists. Most people suffer from this cause at intervals, many are chronic victims.

Strangely enough, the old-time remedies for this very common complaint were nauseating doses and so powerful that they often made the condition worse than before. Then they wore out in their effect so that it was necessary to take a larger and larger dose. The first attempts at improvement sought to make the dose more palatable but to disguise the taste the size was increased and results were unsatisfactory.

In this age of progress it was impossible that doses resembling horse medicine should continue to be taken by human beings. In the new laxative, Pinklets, is presented a dainty, sugar-coated pill, hardly larger than a grain of mustard, that is free from unpleasant effects, does not upset the stomach nor gripe but simply gives nature the needed assistance. Pinklets also assist digestion and are good to take after a full meal. Once use Pinklets and you will never return to salts, oil and harsh purgatives.

Your own druggist can supply you with Pinklets or they will be sent by mail, postpaid, by the Dr. Williams Medicine Co., Schenectady, N. Y., at 25 cents per bottle. Send for helpful pamphlet.

SHOT WIFE AND HIMSELF

BOSTON COUPLE TAKEN TO HOSPITAL SUFFERING FROM BULLET WOUNDS

BOSTON, Aug. 27.—Luigi Mercatanto and his wife, of East Boston, were taken to a hospital today suffering from wounds said by the police to have been inflicted by Mercatanto who first shot his wife with a revolver and then fired a bullet into his right temple. The woman is not expected to live. Domestic troubles are believed to have prompted Mercatanto's act.

SHOT A WOMAN

BOSTON, Aug. 27.—James L. DeMarco, 19 years old, of 7 Common street, South Boston, was arrested yesterday afternoon charged with assault with a loaded revolver on Mrs. Catherine Bernard, 21 years old of West Third street, South Boston, at the Common st. home early in the day.

Mrs. Bernard, who is known also as Miss Catherine Cook, is at the City hospital with a bullet wound in her hand and shock. Her condition is said not to be serious.

ROBERT J. COLLIER ILL

PUBLISHER IS SUFFERING FROM URAEMIC POISONING—STILL IN SLEEP THAT CAME ON SUNDAY

NEW YORK, Aug. 27.—Robert J. Collier, the publisher of Collier's Weekly was brought home today from Raquett lake, suffering from uraemic poisoning. He was still in the sleep which overcame him on Sunday but his attendants reported a slight improvement in his condition.

NO GRAND OPERA

For Boston Next Winter as Many of the Singers Had to Go to the War

BOSTON, Aug. 27.—Cablegrams received in Boston these last two days from Eben D. Jordan, president of the Boston Opera company, and from Henry Russell, managing director, indicate that it is practically settled that the Boston Opera Company will not attempt to give a season of opera next winter.

This decision was made when it was learned definitely that 14 singers and players at the Opera house have joined the armies and that many more will do so in the next few days.

A letter from Mr. Russell, brought by a passenger on a small steamer sailing from Genoa, says that he is stranded in that city. When war broke out he was scouring Europe for new singers, and at that time he was in Cap Martin in the south of France. He was compelled to make a hasty flight across the frontier into Italy. Recent dispatches show that he is still in Genoa. Mr. Jordan is at Drummond Castle, Grieff, Scot.

LEAGUE STANDING

N. E. League	Won	Lost	P.C.
Lawrence	71	34	67.6
Worcester	65	38	63.1
Portland	60	41	59.4
Lynn	49	55	47.1
Lewiston	49	58	45.8
Lowell	47	60	43.9
Haverhill	45	59	43.3
Manchester	33	73	31.1

American League	Won	Lost	P.C.
Philadelphia	79	37	68.1
Boston	65	48	57.5
Washington	60	54	52.6
Detroit	59	58	50.4
Chicago	56	62	47.5
St. Louis	54	62	46.6
New York	53	63	45.7
Cleveland	39	81	32.5

National League	Won	Lost	P.C.
New York	60	49	55.0
Boston	60	50	54.5
St. Louis	63	54	53.8
Chicago	60	54	52.6
Philadelphia	51	59	46.4
Cincinnati	52	60	46.4
Pittsburgh	51	61	45.5
Brooklyn	51	61	45.5

Federal League	Won	Lost	P.C.
Indianapolis	66	49	57.4
Chicago	63	51	55.3
Baltimore	59	52	53.2
Buffalo	56	54	50.9
Brooklyn	55	55	50.0
Kansas City	54	62	46.6
St. Louis	52	64	44.8
Pittsburgh	46	64	42.0

GAMES TOMORROW

N. E. League
Lowell at Lewiston.
Lawrence at Manchester.
Haverhill at Portland.
Lynn at Worcester.

American League
Detroit at Boston.
Cleveland at Washington.
Chicago at Philadelphia.
St. Louis at New York.

National League
Boston at St. Louis.
Brooklyn at Pittsburgh.
Philadelphia at Cincinnati.
New York at Chicago.

Federal League
Indianapolis at Kansas City.
Chicago at St. Louis.
Pittsburgh at Baltimore.
Buffalo at Brooklyn.

BASEBALL RESULTS

N. E. League
Lowell 5, Lewiston 4.
Haverhill 5, Manchester 1.
Worcester 12, Lynn 3.
Lawrence 6, Portland 0.
Lawrence 4, Portland 2.

American League
Boston 5, Detroit 2.
Philadelphia 5, Chicago 0.
New York 2, St. Louis 1, 12 innings.
Washington-Cleveland—wet grounds

National League
Chicago 1, Boston 0.
Brooklyn 2, Pittsburgh 1.
Brooklyn 4, Pittsburgh 2.
St. Louis 1, New York 0.
New York 4, St. Louis 0.

Federal League
Brooklyn 6, Buffalo 2.
Baltimore 2, Pittsburgh 1.
Indianapolis 7, Kansas City 3.
Chicago 2, St. Louis 1, 10 innings.

HUMAN SKELETONS FOUND

In Excavation at Deer Island and Were Ordered Buried in Cemetery

BOSTON, Aug. 27.—Two skeletons, one of a man, the other of a woman, lying buried eight feet deep in the yard of the Deer Island penitentiary, have been found by workmen employed in some excavations.

What romance or crime of early colonial days the skulls and bones point to may never be known. They were ordered buried in the cemetery as soon as the Deer Island physician had examined them.

MRS. BROMLY SHEPARD

TELLS OF DIFFICULTY IN GETTING BACK FROM BRITISH ISLES—SAILED FROM GLASGOW

Mrs. S. E. Bromly Shepard, who conducts the Merrimack street dressmaking establishment, appears to be the only Lowell woman who has succeeded in coming here from England since the declaration of war.

Leaving New York on July 25, she arrived in London the very day on which England declared war and she found great excitement everywhere prevalent.

The first trouble encountered was on finding that letters of credit were worthless and only gold or orders of the American Express company were accepted in payment. The banks would advance but $10 at a time on the American Express orders so that foreigners were obliged to wait until the banks got over the rush and the excitement. In London, Mrs. Shepard says, the price of food doubled and the hotel and restaurant service was demoralized. Mrs. Shepard was bound for Paris but on reaching London she immediately learned all passenger service with Paris had been cut off. She learned from people who had left Paris that the excitement and general confusion there was much worse than in London. After having spent seven days in London vainly trying to secure transportation to America, she found there might be a better opportunity from Glasgow, Scotland, than from London and hurrying there she succeeded in getting passage on the Donaldson line, steamer Athenia. The vessel carried 1100 passengers, several hundred more than the normal capacity. The voyage was made for some distance under naval escort and out of the regular ship channel. The steamer met a violent storm in which the waves broke over the vessel but no damage resulted. Mrs. Shepard arrived in Montreal last Tuesday and lost no time in getting back to Lowell. So far as she knows she was the only Lowell passenger on the Athenia.

LAWRENCE BOULEVARD

THROUGH GLEN FOREST INTO CITY BY WATER STREET ROUTE WILL SOON BE COMPLETED

The new Lowell-Lawrence boulevard which has been in process of construction for about two years, will be completed in about three weeks when one of the finest stretches of roadway in this part of the state and one of the most beautiful drives as well will be thrown open to the public.

The Water street end of the boulevard, at Lawrence, the last to be undertaken, is rapidly nearing completion. It is stated by Contractor Joseph Wagenbach that the work will surely be completed in two or three weeks.

A bad washout, caused by the heavy downpour of rain last Friday, delayed the work to some extent.

The new boulevard will leave the main thoroughfare, and will follow the river through Glen Forest to Lawrence. It will correspond with the proposed route through Indian orchard along the river bank at the Lowell end, but this seems to have been dropped although not nearly so long as the road under construction in Lawrence.

EX-ALDERMAN COSGROVE

TO RESUME HIS TOUR WITH SPEAKERS IN THE PROGRESSIVE CAMPAIGN IN MAINE

Ex-Alderman Daniel Cosgrove was on the stump with progressive leaders in the state of Maine when he heard of the death of his friend, Jeremiah McGlinchey, and hastened home to attend the funeral, cancelling several engagements. He has received a letter from J. E. Vernon, chairman of the state committee of Maine, containing the speaking assignments for next week and requesting Mr. Cosgrove to tour Kennebec and Sagadahoc counties in the interest of the progressive party. Hon. Charles Sumner Bird is also on the stump there so that there is a real fight on between the progressives and the republicans. Hon. Herbert Gardner is the progressive candidate for governor against Governor Haines, republican. With the rivalry of these two parties, there is a chance for the democrats to win.

THE JONES BILL

Will Be Presented in House—Woman Suffrage and the Prohibition Also Failed

WASHINGTON, Aug. 27.—The house rules committee today agreed upon special consideration of the Jones bill to grant a more autonomous government to the Filipinos. It will not be presented in the house for several weeks. Another effort to bring up woman suffrage and nation-wide prohibition failed.

AMERICANS LEAVE BERLIN

AMSTERDAM, Aug. 27.—The Telegraph today says that a special train left Berlin yesterday carrying 800 Americans to Rotterdam to return to the United States.

SOCIALISTS IN FRANCE

JULES GUESDE AND MARCEL SEMBAT IN PLACE OF LATE JEAN JAURES

PARIS, Aug. 27, 12.15 p. m.—The entry of Jules Guesde and Marcel Sembat, the former a socialist and the latter a united socialist deputy, to the leadership of the socialists of France in succession to the late Jean Jaures has unified the party and is favorably commented upon today by all parties in France and particularly the socialists themselves.

M. Guesde and M. Sembat also are members of the new cabinet, the former being without portfolio and the latter holding the post of minister of public works. The socialists say they desire to collaborate in the defense of the nation, although the leadership of M. Guesde they always will be opposed to the participation of the party in the government.

M. Guesde in an interview today says:

"I go into the cabinet as an envoy of my party, not to govern but to fight. If I were younger I would have shouldered a gun, but as my age does not permit this, I will, nevertheless, face the enemy and defend the cause of humanity."

M. Sembat declined to say more than that he and M. Guesde had accepted their posts with the approval of the socialist party, which with all other parties in France must now give way before the necessity of national defense.

THE CAPTURE OF PARIS

PREDICTED BY G. STANLEY HALL OF CLARK UNIVERSITY—WAR IS KAISER'S STUDY

G. Stanley Hall, president of Clark University, one of the foremost psychologists of this country, and for years a close observer of Germany, declares that in his opinion the Germans will reach Paris within two weeks, and impose an indemnity on the French capital that will reduce the nation to a state of vassalage.

Though he says that he loves Germany, Dr. Hall calls that country "unjust and autocratic but unconquerable." The war, he says, represents Pan Germanism against Pan Slavism, royalty against democracy, and will result in a setback to western culture, and a corresponding ascendency of the newly awakened Oriental powers.

Dr. Hall was a war correspondent in the Franco-Prussian war in 1870. Since then he has made frequent trips to Germany. He says:

"In the war of 1870 I had just gone to Germany right from college and was for three months a reporter. I love Germany, where I spent some six years and to which I owe many of the best things life has brought. But the Germany of culture and of industry is as totally different a personality from the Germany of war as Jekyll was from Hyde. In the science and art of war Germany is probably much farther ahead of all other nations than she is in science and learning.

War Kaiser's Study

"War is the kaiser's pet study and his purpose is to emulate his grandfather, whose memory he idolizes. The war college, with its branches in every military center, has pondered every contingency; played the war game on every possible battlefield, sized up every possible enemy which their own professionals have had to represent. The Kaiser has made soldiering the acme of social life, with himself at the head.

LEGAL NOTICES

COMMONWEALTH OF MASSACHUSETTS. Middlesex, ss. Probate Court. To the heirs-at-law, next of kin, creditors, and all other persons interested in the estate of Clara J. Pierce, late of Lowell, in said County, deceased, intestate.

Whereas a petition has been presented to said Court to grant a letter of administration on the estate of said deceased to Marcus T. Pierce, of Lowell, in the County of Middlesex, without giving a surety on his bond.

You are hereby cited to appear at a Probate Court to be held at Lowell, in said County of Middlesex, on the fifteenth day of September, A. D. 1914, at nine o'clock in the forenoon, to show cause if any you have, why the same should not be granted.

And the petitioner is hereby directed to give public notice thereof, by publishing this citation once in each week, for three successive weeks, in The Lowell Sun, a newspaper published in Lowell, the last publication to be one day, at least, before said Court.

Witness, Charles J. McIntire, Esquire, First Judge of said Court, this twenty-fifth day of August, in the year one thousand nine hundred and fourteen.

F. M. ESTY, Asst. Register.

W. A. LEW

Steam dyeing and cleaning of ladies' and gents' wearing apparel. 30 years in the business.
49 JOHN STREET

We Will Paper Your Rooms for $2.00 and Up

And furnish the wall paper. Dealer in wall paper at very lowest prices, also paperhanging, whitewashing and painting. Estimates given on large or small jobs. All work guaranteed.
MAX GOLDSTEIN
155 Chelmsford st. Tel. 2897

TO LET

4-ROOM TENEMENT TO LET AT 64 Chestnut st.; rent $2 per week. Inquire Flynn's Market, Gorham st.

5-ROOM FLAT TO LET, ALL MODERN conveniences; also 4-room flat. Inquire 67 Dover st.

5-ROOM FLAT AT 43 LINCOLN ST. to let. Tel. 4233-J.

THREE ROOM TENEMENT TO LET furnished for light housekeeping; rent $2.50 a week, at 69 Coburn st. Apply G. Waterhouse, 10 Sanborn st.

14-ROOM HOUSE AT 20 TYLER ST., to let, with all modern conveniences; rent very low. 6 room tenement at 207 Cumberland road, up-to-date. 5 room tenement, 261 Aiken ave.; also barn and carriage shed; key on premises, or Mahoney, 97 Beach st.

FOR RENT—EXTRA PLEASANT tenement of four rooms and toilet on same floor. Convenient location, near depot; $2.00 per week. T. H. Elliott, 64 Central st.

EIGHT-ROOM TENEMENT FOR rent; bath, hot water, china closet and hardwood floors; everything convenient; 531 Merrimack st. Inquire 18 Franklin st. Tel. 1895-W.

ROOMS TO LET, NEWLY FURNished, with bath and gas, sunny and heated; only five minutes' walk from Merrimack sq.; gentlemen preferred. Inquire 67 West Fourth st., cor. Albion st.

ON PLEASANT ST., NICE SUNNY tenements to let; rents reasonable. Inquire Saunders' market.

NEW FLATS OF SIX ROOMS TO let on Riverside st. Inquire 438 Riverside st. Tel. 2970.

TWO GOOD OFFICES IN THE HARrington building, 52 Central st., to let at a very low rental. If desired will be rented for rooming purposes. Apply to D. J. Harrington, Building Manager, 901 Sun building.

A LARGE OFFICE, 34 BY 14 FEET on the second floor of the Harrington building, 52 Central st., good light and ventilation, for rent. Will be partitioned off to suit a desirable tenant and will be rented or leased at a very reasonable rent. Apply to D. J. Harrington, Building Manager, 901 Sun building.

ROOM SUITABLE FOR BARBER shop or business office, to let; on second floor of the Harrington building, 52 Central st.

STORAGE FOR FURNITURE
Separate room $1 per month for regular $2 two-horse load. Pianos 50c. The dryest and cleanest place for storage in Lowell. Telephone connection. O. F. Prentiss, 356 Bridge st.

SPECIAL NOTICES

CYRUS BARTON, CONTRACTOR for walls, cellars, sewer connections, concreting, brick work and concrete construction. 78 South Walker st. Tel. 2594-W.

MRS. DEMARS, DRESSMAKER, formerly located at 635 Midlesex st., is now located at 8 Gates street, where she will be pleased to meet her friends and customers.

ROOMS PAPERED, INCLUDING wall paper from $2.00 up. George E. Barrow, 18 Cedar st., Lowell, Mass. Painter, paperhanger, whitewashing and glazing.

PIANOS AND ORGANS TUNED AND repaired. Tuning $1. J. Kershaw, 190 Cumberland road. Tel. 644-J.

LIMBURG CO. CHIMNEY EXPERTS —Chimneys swept and repaired. Residence 1128 Bridge st. Tel. 945-W.

THE SUN IN BOSTON—THE SUN IS on sale every day at both news stands of the Union station in Boston. Don't forget this when taking your train for Lowell.

SITUATIONS WANTED

NURSE WITH FOUR YEARS' EXperience with New York surgeon, desires position in doctor's office; At references; knowledge of stenography. Address L 41, Sun Office.

DRUGGIST WITH 12 YEARS' EXperience, desires a position. Address 185 Hale st.

LOST AND FOUND

BLACK AND TAN TERRIER DOG lost; male; has collar; Boston license 217. Return to A. S. Deane, Depot Master, B. & M. R. R., Lowell, for reward.

POCKETBOOK CONTAINING SUM of money, lost Aug. 27, between Feindel's garage and Freeman's market. Reward at 445 Gorham st.

PAIR GOLD ROSARY BEADS LOST. Return to 60 Chapel st and receive reward.

DIAMOND RING LOST, BETWEEN Sun building and Dutton's store, Merrimack st., Wednesday morning. Reward for return to 602 Sun bldg.

RING FOUND ON AUGUST 18TH ON Livingston st. By calling at 35 Butler ave., owner may have by paying for adv.

SUMMER RESORTS

TENEMENT TO LET; ALSO ROOMS. 10 K st., Hampton Beach. Tel 1324, Lowell.

ROOMS AND TENEMENTS TO LET at Hampton Beach. Address Mary E. Carlton, Hampton Beach, N. H., or tel. Lowell 1324.

REAL ESTATE FOR SALE

86,800 SQ. FT. OF LAND IN CHRISTian Hill on Tenth st., for sale. It is surveyed in eight lots, ranging from 10,000 to 17,000 sq. ft. We have sewerage, gas and water there. Will sell in lots to suit purchaser, but would like to sell the whole to a builder or contractor. John Keefe, 45 Tenth st.

IN BELVIDERE—TWO TEN. RENTS $252 per year, $2100. Ten room cottage, $2600. Nine room cottage, 20% less than assessment. D. F. Leary, 258 Central st., old B. & M. depot. Open Saturday and Monday evenings.

HOUSE LOT WITH CELLAR DUG, for sale; good well; near new car shops; two minutes' to car line. Inquire at 1 Rogers st., North Billerica, Mass., or 122 South st., Lowell.

MONEY TO LOAN

MONEY

Supplied to all working people at lowest possible rates.

$5 Full Charge . . . 75c
$10 Full Charge $1.50

Dealings strictly confidential. No red tape or unnecessary delays.

Equitable Loan Co.
Offices 202 Hildreth Building 45
Merrimack st. License 141
Open Evenings. Tel. 1888

HELP WANTED

AN ENERGETIC YOUNG MAN AND young woman wanted to work for us selling our famous Tred Relief Shoe for women. They sell on sight and we pay liberal commissions. Apply to H. H. C., Sun Office.

RING SPINNERS WANTED. APPLY at Employment Office, 407 Middlesex st.

WANTED—A BOY OF GOOD HABits; clean, smart and honest, for general work in a store. Call at 270 High street.

TOP STITCHERS AND VAMPERS wanted. Apply W. J. Barry Shoe Co., 50 Stackpole st.

EXPERIENCED PULLER OVER wanted. W. J. Barry Shoe Co., 50 Stackpole st.

EXPERIENCED GIRL WANTED for general housework. Apply 155 Chelmsford street.

EXPERIENCED BEADERS WANTed at J. A. Dairymple Co., 237 Thorndike st. Apply to C. B. Roser.

GIRL FOR GENERAL HOUSEWORK wanted. Apply Mrs. Dunn, 13 Bradford st.

BALL GUM VENDING MACHINES, entirely new proposition, exclusive rights; 100% profit. Write for particulars. National Vending Co., Boston, Mass.

LOWELL RAILWAY MAIL CLERK examinations coming. $75 month. Sample questions free. Franklin Institute, Dept. 168 N, Rochester, N. Y.

FOR SALE

VARIETY STORE FOR SALE, WITH tenement attached. Excellent location and low rent. Address C 72, Sun Office.

DESKS, TABLES, CHAIRS, DRESSers, couches, etc., for sale at a bargain. 53 Kirk st. Tel. 3321.

ONE TON OVERLAND TRUCK FOR sale cheap; in good condition. Apply to Hub Furniture Co., 474 Essex st., Lawrence, Mass.

GOOD SQUARE PIANO FOR SALE; $10; suitable for camp. Call evenings at 353 Bridge st., room 19.

LODGING HOUSE FOR SALE, 17 rooms with store, corner. The right place. Just what you were looking for. On easy terms. Reason: ill health. Inquire M. L. Silverstein, 62 Central blk., Phone 4120.

NEW UPRIGHT CONCERT GRAND piano; also talking machine and records for sale; low price; sell at once. Call evenings, 65 Dover st. E. Brickett.

FIVE PASSENGER 1912 TOURING car for sale; in perfect condition; cost $2175; will sell for $500, or trade for some good cows. W. A. Wilson, Nobscot, Mass.

MOTOR CYCLE FOR SALE; IN good running condition; price $35 if sold at once. Apply 407 Middlesex st.

BUICK TRUCK FOR SALE
1911 Buick truck in first class condition for sale cheap if taken at once. M. M. Wood, 201 Cumberland road. Tel. 3556-M.

SATISFACTION GUARANTEED
Auto repairing and overhauling. Labor 40c per hour. Cars for sale. Hartley & Wright Co., 167 Plain st. Tel. 4157-W.

PROF. EHRLICH'S "606"

SALVARSAN

Administered in the veins at Dr. Temple's Lowell office. NO LOSS OF TIME from business. NO PAIN. Lues, malaria, locomotor ataxia and various forms of skin diseases arising from blood poison.

This solves the problem of the centuries and rids the world of the WORST SCOURGE that the human race has known. RESULTS IMMEDIATE. Wasserman blood tests made. Also treats cancers, tumors, all acute and chronic blood and nervous diseases of men and women, hydrocele, varicocele, stricture, prostatic diseases, piles, fistula, fissures, ulcers and rectal diseases, WITHOUT THE USE OF THE KNIFE. Diseases of the eye, ear, nose, throat, skin, stomach, liver, kidneys, bladder, bowels and rectum, epilepsy, and all nervous diseases.

Terms always made to suit the convenience of anyone applying for treatment and very reasonable charges. Do not treat elsewhere until you have investigated methods and terms. Lowell office, 97 Central street, Mansur block. Hours, Wed., 2 to 4, 7 to 8. Sundays, 10 to 12.
Consultation, Examination, Advice FREE

Bright, Sears & Co.
WYMAN'S EXCHANGE
Bankers and Brokers
SECOND FLOOR

TRAINS TO AND FROM BOSTON

Southern Div.

To Boston Lve.	To Boston Arr.	From Boston Lve.	From Boston Arr.
6.43	6.50	2.55	3.38
6.38	7.26	6.00	6.58
6.47	7.30	7.11	8.21
b6.48	7.53	7.50	8.35
6.57	8.00	n8.21	9.29
7.21	8.05	9.00	9.39
s7.28	8.49	9.15	9.52
7.58	8.37	9.30	10.07
8.56	9.37	11.30	12.09
b9.20	10.34	12.30	1.08
9.45	10.30	1.00	1.39
10.00	11.10	2.00	3.06
10.50	11.38	3.00	3.46
11.33	12.15	b3.44	5.02
12.16	1.05	4.00	4.38
1.45	2.25	s4.14	5.34
2.30	3.27	5.00	5.38
3.34	4.15	b5.21	6.32
3.54	4.35	5.38	6.34
4.20	5.27	b5.51	7.14
5.31	6.25	6.14	7.23
b6.17	7.22	8.00	8.38
6.22	7.05	8.30	9.09
7.41	8.25	10.30	11.33
9.45	10.30	11.40	12.35

b Via Bedford, s Via Salem Jct, z Via Wilmington Jct, n not run on Holidays.

Portland Div.

To Boston Lve.	To Boston Arr.	From Boston Lve.	From Boston Arr.
6.35	7.36	z6.39	8.08
n7.52	8.45	9.13	10.29
9.32	10.52	10.50	11.53
10.37	12.07	11.50	12.55
12.12	1.13	3.30	4.40
z1.27	2.40	5.14	6.11
5.16	6.28	6.03	7.06
7.25	8.35	7.00	8.15
10.20	11.25	9.53	11.09

Sunday Trains

Southern Division

6.47	7.30	8.45	9.47
7.21	8.05	9.30	10.07
8.30	9.35	11.30	12.09
9.06	9.55	1.00	1.50
10.20	11.17	5.30	6.24
2.42	3.25	8.00	8.38
5.10	6.06	8.30	9.08
6.27	7.10	9.30	10.25
7.41	8.25	10.29	11.35
9.45	10.30		

Portland Division

8.20	9.27	8.00	9.18
12.10	1.16	12.00	1.00
3.50	5.00	3.30	4.48
5.45	7.01	5.30	6.36
8.55	10.04	5.45	9.48

LOCAL NEWS

Best printing; Tobin's, Asso. bldg.

Cunningham's Studio will reopen Tuesday, Sept. 1st.

If your teeth trouble you, see Dr. Gagnon, 465 Merrimack street.

J. F. Donohoe, Donovan bldg., real estate and insurance. Telephone.

Mrs. William Giblin and family are sojourning for the week at Salisbury beach.

Miss Anna Mullaney, a clerk at city hall, is sojourning at Hampton beach for two weeks.

Miss Mary Liston of this city is visiting at the home of her aunt, Mrs. Mary Liston of Boston.

Miss Helen Moran of New York city and formerly of Lowell is visiting Mrs. J. F. Moran of Ash street.

Paul A. Clark and Edward L. Brennan have returned after spending a delightful week at Hampton beach.

Mrs. Hattie Durant of Sumter, S. C. has been the guest of Nera Johnson in Wannalancit street for the past week.

Miss Grace Lee, a school teacher in the Chester High school is visiting her uncle, Mr. M. A. Lee of this city.

Peter Payne, Daniel Martin, Jerry O'Neil, George Walworth, Walter Walworth and Frank S. and John Shea spent their vacations at Camp Do-Do on the Merrimack.

A son was born August 18 to Mr. and Mrs. Fred H. Robinson of Lewistown, Montana. Mrs. Robinson was formerly Miss Alice Brooks of this city.

Miss Katherine Mahoney of New street is registered for these two weeks at the "Havana Cottage," Salisbury beach. Miss Anna Finnegan and Katherine Hickey will join her for the next few days.

The Ladies' Aid society of the Central Methodist church held its monthly meeting Wednesday afternoon at the home of Mrs. Barbara Coote and her daughter, Dora, in Parkview avenue.

The passenger car business of the B. & M. car shops at Concord, N. H., has recently been added to the Billerica car shops, which means the employment of several hundred more workmen. A cut of 50 per cent. in the help employed in the locomotive erecting plant and the passenger car department affecting about 500 men, was ordered at Concord, N. H. recently.

Established March 1, 1877

PETER DAVEY

UNDERTAKER AND FUNERAL DIRECTOR

Office 19 East Merrimack St.
Telephone 79-W
Residence 83 Bartlett St.
Telephone 79-R

NEW JEWEL THEATRE
THE "ALL-FEATURE" HOUSE
Cor. Merrimack and Tremont Sts.
Friday and Saturday: "Million Dollar Mystery," 8th Episode; "Tribal War in the South Seas," produced in Honolulu; "All Things in Moderation," 2 parts; Sterling Comedy, "A Strong Affair;" "A Ranch Romance."
Special Program for Sunday
Monday and Tuesday: J. Warren Kerrigan in "A Man and His Brother," 2 parts; "On the High Seas;" Mary Pickford in "A Normandy Romance."
Wednesday and Thursday: "The Trey O' Hearts," 4th episode; 2 parts; "The Day of Reckoning," 3 parts; "Firelight," 2 parts; Other Comedies and Dramas.

CANOBIE LAKE PARK THEATRE
ALL THIS WEEK
HOMAN'S MUSICAL REVUE
—WITH—
EDDIE DOWLING
AND ALL STAR COMPANY
THURSDAY, AUG. 27
CHILDREN'S DAY

LAKEVIEW PARK
TODAY—3 P. M., 8 P. M.
Free Moving Pictures
New Program Mon., Thurs., Sun.
FREE! FREE!
ALL THIS WEEK
Engagement of the
7 LEEDYS
Sensational European Slack Wire Artists

NEW CLUB HOUSE

To be Dedicated by the Centralville Social Club Next Sunday

The new quarters of the Centralville Social club will be formally dedicated Sunday afternoon, the event to be in the line of a banquet which will be held in the well appointed new building located at the corner of Lakeview avenue and Island street. All arrangements are now completed and the affair will be a notable event in the history of this progressive organization.

The repast will be held at 1 o'clock and it is expected about 300 men and women will be in attendance. At the close of the repast postprandial exercises will be held and prominent speakers will be heard. The exercises will be presided over by Arsene Trudel, president of the club, while the toastmaster will be Olier J. David.

The toasts and the speakers will be as follows: "United States," Congressman John Jacob Rogers; "Commonwealth," Representative Henri Achin, Jr.; "Canada," Rev. L. C. Bedard; "City of Lowell," Acting Mayor James H. Carmichael; "Clergy," Rev. J. E. Labossiere; "Canadians in United States," L. P. Turcotte; "Our Clubs," Dr. J. E. Lamoureux; "Centralville Social club," John H. Beaulieu; "Press," Maxime Lepine; "Ladies," Dr. George E. Caisse.

The reception committee will be composed of the following: Pierre A. Brousseau, chairman; George E. Dion, Henri P. Beaudreau, Avila Desrosiers, William Rousseau, Zephyr Roussel, Jos. Biron, J. A. Gervais, Onesime Grondine, J. J. Allard, E. Laplante, E. N. Mercier, George E. Mongeau, Rosario Lussier, V. Levy, Delphis Belleville, Arthur Demers, Ernest Lagasse, Edouard Landry, A. Paquette, Charles E. Bourret, Theotime Barilleau, Eugene Vincent, J. A. Desrosiers, Adam Guilmette, T. Roy and Ferdinand Lussier.

The banquet committee is composed of the following: Arsene Trudel, chairman; Godfroi Caron, treasurer and Alberic Branchaud, secretary.

NEW JEWEL THEATRE

The New Jewel theatre, corner Merrimack and Tremont streets, continues to be a house of all feature shows. Tomorrow and Saturday will be shown the famous "Million Dollar Mystery," 8th episode. Other Friday and Saturday pictures include "Tribal War in the South Seas," a photo-play made in Honolulu, "All Things in Moderation," a sterling comedy, and another drama. A special program has been arranged for Sunday. On Monday and Tuesday next week will be shown J. Warren Kerrigan in "A Man and His Brother" and Mary Pickford in "A Normandy Romance," together with several other strong dramas, and a good comedy. The famous photo-play serial, "The Trey o' Hearts," will be shown on Wednesday and Thursday of next week; also "The Day of Reckoning," three parts, "Firelight," and other comedies and dramas. The big features shown at the Jewel draw large audiences at every performance.

LUMBER RATES JUSTIFIED

WASHINGTON, Aug. 27.—Increased lumber rates on points on the Maine Central road to destinations on the Boston & Maine were pronounced justified today by the interstate commerce commission and in suspension order was vacated.

Centralville Fish Market
442 BRIDGE ST. OPP. FOURTH ST.
R. Whine, Prop.
Haddock, per lb. 6c, 8c
Halibut, per lb. 15c, 18c
Whitefish, per lb. 8c, 10c
Large Mackerel, per lb. 13c; 2 lbs. 25c
TELEPHONE 982

MERRIMACK —SQUARE— THEATRE STOCK CO.
...All This Week Presenting
A Play of the Balkan Revolution.
HAWTHORNE OF THE U. S. A.
Matinee at 2, Evenings at 8.
Phone 2053.
—NEXT WEEK—
"WHAT HAPPENED TO MARY"

IF IT'S AT THE
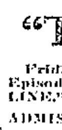
OWL
IT WILL BE GOOD
Sliding Roof—Flickerless Pictures
LAST DAY TO SEE
"The Stain"
Friday and Saturday the Twelfth Episode of "THE PERILS OF PAULINE."
ADMISSION ....5c and 10c

ACADEMY OF MUSIC
TODAY
Also Friday and Saturday
VAUDEVILLE
And Exclusive Motion Pictures
SOME SHOW!
Prices: Matinees, 5c, 10c. Evenings, 10c, 15c.
SUNDAY
New "Pop" Concert With Entire Change of Vaudeville and Pictures. Nothing Like It Ever Seen Before.
TEN CENTS!

The KASINO
Dancing Every Night and Saturday Afternoon

MONUMENTS and MEMORIALS
Of all descriptions in granite, marble and bronze. Our manufacturing plant has the most modern power equipment and every labor saving device.
GUMB BROS.
Cor. Gorham and Anderson sts. Near Edson Cemetery. Tel. 1017

WOMAN KILLED

Auto Turned Turtle in East Wilbraham—Her Husband Dying

WILBRAHAM, Aug. 27.—Mrs. F. G. Fleming, aged 25, of 54 Thomas street, Springfield, was instantly killed last night when an automobile in which she was riding with her husband skidded and turned turtle while an attempt was being made to pass another car on East Wilbraham hill.

Mrs. Fleming was thrown 20 feet. Mr. Fleming sustained two fractured ribs, a possible fracture of the skull and severe internal injuries. His condition is grave. He was removed to a Springfield hospital, where he was unconscious at a late hour.

Both cars were bound for Springfield. The Fleming car came up behind the other, a small car driven by a man named Sammis of Chicopee Falls. Mr. Fleming swung to one side to pass when the wheels of his car skidded.

GALLIVAN ON THE JOB

SOUTH BOSTON CONGRESSMAN CANCELS SPEAKING DATES TO ATTEND TO CONGRESS

BOSTON, Aug. 27.—Congressman James A. Gallivan of South Boston, who came from Washington on Sunday last to take part in the Maine campaign, in support of the democratic state and congressional candidates, returned to Washington last evening, being obliged to cancel his speaking engagements in Lewiston, Rockland and Gardner, together with his colleague, Congressman Murray. Gallivan was designated by the national democratic congressional committee to spend this week in a nightly stumping tour of the Pine Tree state, but he was prevented from participation in the campaign because of illness in his family.

Yesterday Congressman Roberts of Chelsea secured a leave of absence for Mr. Gallivan, but the latter refused to accept it owing to the urgent call of Leader Underwood that all democratic congressmen return to Washington.

The congressman's young son who had received a bad injury to his leg, with the danger of blood poisoning ensuing, is on the mend and Mr. Gallivan wired Congressman Roberts that he would decline to accept the leave of absence voted him unanimously by the house.

SALEM NEEDS MONEY

$418,782.68 HAS BEEN EXPENDED FOR RELIEF, $79,394 ON HAND, DEBTS TOTAL $72,000

SALEM, Aug. 27.—It was announced at the meeting of the joint executive sub-committee yesterday that $418,782.68 had been expended for the relief of sufferers in this city. There was in the possession of the treasurer yesterday morning, $79,394, with bills outstanding aggregating $72,000.

It was made evident that more money must be forthcoming in order to meet the needs of many applicants.

As yet the $100,000 appropriated by the legislature has not been available. This money, in case of expenditure, will be under the direction of the state board of charity. As more money is imperative, the state board of charity, which will be in session today, will be advised of the situation.

To loan money and to build homes is the announced purpose of the committee, with a defined policy of having the money eventually returned to the relief treasury to defray expenses of other public necessities. There are now on file applications from 133 individuals seeking financial assistance in rebuilding homes. At present 361 families, aggregating 1332 persons, are being provided with food at the expense of the relief fund.

If you want help at home or in your business, try The Sun "want" column.

COBURN'S LIQUID SOAP
Try this soap yourself and you will quickly see its beneficial qualities. It is a pure vegetable oil soap, gives a good lather, is sanitary and economical in use.
½ pt. 20c, pt. 35c
Free City Motor Delivery
C. B. COBURN CO.
63 MARKET ST.

There Are Others
But the proper place to have your old
Safety Razor Blades Sharpened
Is Where They Know How
Single Edge Blades.....2c Each
Double Edge Blades...2½c Each
Forged Blades.........12c Each
Old Style Razors......25c Each
All Work Guaranteed. The Safety Razor Shop.
HOWARD The Druggist, 197 Central St

AMONG THE TOILERS

Samuel Jacques of the Bay State mills is spending his vacation at Hampton beach.

The Maher brothers of the Federal Shoe company have attained the top notch in athletics according to their friends.

Richard Tobin and Claude Rogers of the Merrimack Manufacturing company, have returned from Salisbury beach where they spent two weeks.

Thomas Cardy of the Heinze Electric company, is talking nothing but the outing these days. He says it will be a rouser.

Fred Howland of the Lowell Bleachery has returned from a two weeks' vacation spent in the White Mountains.

Frank O'Keefe of the Lowell Felt Co., has returned from a week spent in New London, Conn., where he visited relatives.

A support for twisting and similar machines has been invented by Harry E. Blanchard, a Lowell man. He has had his invention patented.

We haven't heard anything about arrangements for a game between the Lawrence Manufacturing company's baseball team and the South Ends as yet. Come, boys get together.

James Irwin of the Hamilton Manufacturing company, has returned from a vacation trip to Bridgeport, Conn., where he visited relatives. He is reported as having had a splendid time.

Charles Farrell of the Tremont and Suffolk mills is busily engaged organizing a "fed" baseball team which will be composed of employes of the plant. Charlie says his team will be the superior of any baseball aggregation in this city at least.

The Heinze Electric company employes' outing to Revere beach one week from Saturday is being looked forward to with expectation by the employes. Mr. Michael Rogers is chairman of the committee on arrangements and he predicts a grand old time. It is expected that every employe will take the trip.

Lyon Carpet Co.

Business holds good at the Lyon Carpet Co. and a full force of help is steadily employed. The war, it is thought, will not affect this firm.

U. S. Cartridge Co.

The U. S. Cartridge Co. is working overtime as the result of the war activities. Whether or not such activity is due to orders or prospective orders from the United States government is not known. The same secrecy which marks the U. S. Cartridge Co.'s policy with reference to its special work is now being observed. But it is a fact that employes are at the plant night and day, and that the company has a lot of confidence in the business future so far as its work is concerned. It looks as if Uncle Sam was preparing for war possibilities.

Carpenters Held Meeting

Two new members were admitted and several applications for membership were received at the meeting held by Carpenters' union, local 1610, in its quarters, in the Runels building last evening. Business of much importance was transacted and reports from the various committees were heard. All of the reports were accepted. Short talks on the good of the union were made by several of the members. The business agent read an interesting report showing the progress made by the union in the last few years. The secretary's report showed the union to be on a firm financial basis.

Played at Shedd Park

Two baseball games between two teams composed of mill and factory athletes, now enjoying their vacations, were played yesterday afternoon at Shedd Park. The teams were called "Sharkey Pets" and the "Maloney Dodgers" respectively. The former captured both games, showing a superior brand of baseball in all departments. The score of the first game was 6 to 5 and was most exciting. Kelly who officiated on the mound for the winners was in fine form and allowed but three hits, the runs scored by the opposing team being made on errors. Charlie Nichols featured at the bat, connecting five times. Three of his swats went for extra bases. Hoey did the slab duty for the losers and although he pitched a good game he was accorded rank support. Maloney, who held down the first station played a great game and tried hard to stave off defeat for his colleagues. His long reach enabled him to pull off many spectacular plays and he was roundly applauded by the large crowd that witnessed the game. The second contest was a slugging affair, "Sharkeys Pets" banging the ball to all corners of the lot. The score at the end of the last frame was 14 to 7. Another game will be played Friday afternoon and it is expected that many new faces will be seen in both lineups.

The Largest American Flag

What is said to be the largest American flag now in existence has recently been produced by the Amoskeag Manufacturing Co., of Manchester, N. H. It is ninety-five feet long, fifty feet wide and is designed to be flown on a pole two hundred and eighty feet high. The bunting of which the flag is made was manufactured especially for that purpose, and was spun, woven and dyed under the roof of the Amoskeag plant. The width of each of the thirteen stripes is slightly under four feet, and the stars of the blue field measure about three feet from point to point.

The blue field measures thirty-eight by twenty-seven feet, five inches. The stars alone weigh nine pounds, while the entire flag tips the scales at two hundred. The stars are placed four feet nine inches between centers longitudinally, and four feet, three inches vertically. The proportions of the flag are strictly in accordance with government regulations, and one important regulation, that of never permitting the standard to touch the ground was fulfilled, only after considerable difficulty in manipulation. The mammoth dimensions of the flag made it a difficult matter for the workers to follow the last rule to the letter.

Union Membership

Holding membership in a good, strong union like the Carpenters' union of this city is no small benefit to the member, and this fact was clearly demonstrated to the writer only yesterday in Central street.

Mr. Michael A. Lee, business agent for the carpenters of this city and the writer were standing on the edge of the sidewalk, talking over labor matters in general when a member of the Carpenters' union was halted by Mr. Lee and asked if he was working. The man replied in the negative.

"Well," said the hustling business agent, and he looked much pleased, "you're just the man I want." He then told him that he had received a call from a contractor that morning, asking if he couldn't get a union man on a job that would last quite a few days. Mr. Lee told the contractor that all of the members were working at the time, but that he would do what he could for him. This contractor was in the habit of hiring none but union men, as he said that union labor was in the end the best. He also stated that if Mr. Lee would send him a man that day, he would be more than pleased as the job he was doing was far behind. Mr. Lee repeated the story to the carpenter, who saw that by taking the job he would not only help his pocket, but the labor movement besides. Consequently a half-hour afterward he was seen on his way with Mr. Lee to the temporary job. Calls, such as the one mentioned are received by Mr. Lee every day and it keeps him pretty busy looking for men to fill the positions. The carpenters of Lowell have been very steadily employed this year and have no cause to regret that they ever joined the Carpenters' union. They have a live, active and successful business agent that is strictly fair to all class of union members.

DOES THE HIGH COST OF LIVING AFFECT YOU? IF IT DOES COME TO
ORTNER'S MARKET
COR. SCHOOL AND SHAW STS.
Telephone 3764.
Sugar 10 lb. to a customer, lb. 7½c
Very best Bread Flour, bag....85c
Very Fancy Creamery Butter, lb. 32c
Very Best Pure Lard, lb. 14c
Extracts, 3 10c bottles 21c
Cream Tarter, ¼ lb. 12½c
Very Fancy P. Beans, qt. 11c
Very Fancy Green Peas, qt. 9c
Fancy Beans Pork, lb. 12½c
Very best Red Salmon, can 14½c
Best 10c Sardines, 3 for 23c
Pure boneless Codfish, pkg. 13c
Blue Label Ketchup, reg. 25c 21c
Blue Top Ketchup 9c
Fancy Coffee at special price ..22c
3-in-1 Shoe Polish, 2 for 15c
Lenox Soap, 8 for 25c
Ivory Soap, 6 for 25c
Toilet Paper, 7 rolls 25c
Toilet Paper, 4 10c pkgs. 25c
All fruit and vegetables at lowest prices.

THREE AUTOISTS KILLED

CAR ON WAY TO SPRINGFIELD PLUNGES DOWN EMBANKMENT AT SOUTH WINDSOR, CONN.

SOUTH WINDSOR, Conn., Aug. 27.—Three men were killed late last night when an automobile plunged down a 10-foot embankment on the main highway. The dead are: Allen Sisson, Harold Cool and James D. Orne.

It is said the driver of the automobile was blinded by the dazzling headlight of a passing trolley car, which caused him to lose control of his machine. The autoists were bound to Springfield, Mass.

Orne's home was in New York, Sisson's in Baltimore, and Cool's in Glens Falls, N. Y. H. W. Mills of Hartford, who drove the machine, was unhurt.

The three men killed recently came to Hartford and were employed by an insurance company.

LYNN BOY HIT BY TRAIN

HARRY HILBOURNE, AGED 3, OF LYNN, STRUCK ON THE RAILROAD TRACKS AND EXPECTED TO DIE

LYNN, Aug. 27.—While playing on the Saugus branch railroad tracks which bisect the Little River playground, Harry Hilbourne, the 3-year-old son of Harry W. Hilbourne of 4 Hollingsworth street, was run down by a freight train yesterday and probably fatally injured.

The train was bound for Lynn and the engine crew evidently believed the boy would get out of the way of the locomotive. His right hip was broken, both legs were broken, his jaw fractured in two places and he was internally injured. At the Lynn hospital it was said last night that the boy was dangerously hurt, with slight hope for his recovery.

GERMANS FOR WAR

Tourist Describes Scenes in Dresden Halls When England's Declaration Was Announced

LONDON, Aug. 27.—An interesting light is thrown on German feeling by H. F. Valentine of New York, who has just arrived in London from Germany, and relates scenes in various Dresden cafes on the night Great Britain's declaration of war was made known. The upper classes received the news seriously; the lower classes joyously.

"I was in a cafe frequented by well-to-do people," said Mr. Valentine, "when a man entered and read aloud a telegram announcing England's declaration of war. A sudden hush fell where previously all had been animation. Among them I noticed the director of a big steamship line.

"All obviously were greatly surprised and sobered by the tidings, for which the newspapers had not prepared them, the belief that England would remain neutral being universal.

"I next went to a popular beer hall, much frequented by students. Many soldiers were present, and here the news aroused a great outburst of patriotism. The band played martial airs; patriotic songs were sung and warlike speeches were made by men mounted on tables. Never have I witnessed a greater display of patriotic fervor.

"At the other popular cafes similar scenes were enacted. Later a mob gathered and marched on the British legation, which was bombarded with stones."

DELAYED A MONTH

WASHINGTON, Aug. 27.—The postoffice department announced yesterday that Congressman William F. Murray, the newly-appointed postmaster of Boston, would not assume office until Oct. 1. The original plan was to have Mr. Murray take office Sept. 1.

The postoffice department gives as the reason for the change that it wants the term of the new postmaster to begin with the new quarter, Oct. 1.

THE $75,000 SHOW FOR FIFTY CENTS
ROCKINGHAM FAIR
SALEM, N. H.
SEPT. 1, 2, 3, 4, 5
AMERICA'S GREATEST OUTDOOR SHOW
$35,000 IN PRIZES
$10,000 STAGE SHOW
EXCURSIONS ON ALL RAILROADS
PERSONAL DIRECTION — CHESTER H. CAMPBELL

SUFFRAGETTES ARRESTED

17 TAKEN AT HOME OFFICE, LONDON, WHERE THEY ATTEMPTED TO SEE REGINALD McKENNA

LONDON, Aug. 27.—Mrs. Flora Drummond, Mrs. Dacre Fox, Mrs. Richardson and 14 militant suffragettes were arrested this morning in front of the home office, whither they had gone in an effort to interview Reginald McKenna, the home secretary, on the question of forcible feeding of women.

When they were refused admission they attempted to force an entrance. A hostile crowd gathered and the women were seriously threatened. At this juncture the police appeared and took them into custody.

A number of women demonstrators have been released from custody lately on the clemency of the king.

CARTRIDGES SEIZED

United States Customs Officials in New York Arrest Four of Crew of Steamer Olinda

NEW YORK, Aug. 27.—United States customs authorities seized 1250 rifle cartridges in the crew's quarters of the Ward Line steamship Olinda before she sailed for Havana yesterday. Four of the crew and the keeper of a small water-front shop were arrested, accused of a conspiracy to export the ammunition to Cuba without proper labeling and packing it, and were held for arraignment before a federal commissioner.

Cuban arsenals are so overstocked with cartridges that the island government recently passed a law forbidding importations. As a result, according to customs officials, an illicit traffic has sprung up, as the proprietors of Cuban shooting galleries are unable to obtain cartridges.

KILLED BY FALL

BOSTON, Aug. 27.—John Miller, 50 years old, of 14 West Dedham street, South End, was instantly killed about 3.30 yesterday afternoon, when he fell from a staging at the corner of Dudley and Warren street, 35 feet to the ground.

Miller was employed about the building, owned by the Joy estate and with another man was replacing glass in the windows of a photograph gallery on the third floor. He missed his footing and landed in the street on his head.

Medical Examiner Leary ordered the body sent to the city hospital morgue.

If you want help at home or in your business, try The Sun "want" column.

FURNITURE SALE
AT KEYES' COMMISSION ROOMS, OLD B. & M. DEPOT, GREEN STREET
Friday Afternoon at 2 O'Clock
Goods consists in part of 2 very nice brass beds, 2 hair mattresses, 200 yards of linoleum, 2 yards wide (slightly damaged), 4 dozen new feather pillows (slightly damaged), hanging gas lamp, flat top office desk, 2 office chairs, 6 lion pictures, oak frames; iron cots and mattresses, 50 yards of Ingrain carpet, pictures, chairs and rockers.
JOHN M. FARRELL Auctioneer
OFFICE 162 MARKET ST., LOWELL, MASS.

Personal Property Auction Sale
FRIDAY, AUG. 28, 1914, AT 1 O'CLOCK P. M., AT CLARENCE G. NICKLES PLACE, LITTLETON ROAD, CHELMSFORD CENTRE, MASS.
I shall sell at public auction the following described personal property in part consisting of: One gray mare, one bay horse that work single or double, will weigh about 1200 lbs. each; one bay horse that will weigh about 1200 lbs. and is a good work horse; one pair of mules that are a great working team and weigh about 1200 lbs. each; two sets double harnesses; two-horse dump cart, almost new; two-horse stone jigger; two-horse farm wagons; two-horse sleds, one new last year. Lot of chains, whiffletrees, spreaders, yokes, etc.; 10 extra good young cows that are new milch or close springers; five cords of good manure.
Mr. Nickles having bought a truck, will sell everything to the highest bidder for cash.
Per order CLARENCE G. NICKLES.

From Clerk to Manager
100 % Advance in Three Years
The experience of Mr. J. E. T. of Lowell. Trained by the Lowell Commercial College and placed in Boston by the college at a high salary.
REGISTER NOW. COURSES:
Bookkeeping, Shorthand, Stenotype, Secretarial, Civil Service and Finishing.
Call, telephone, or write for catalog.
Lowell Commercial College
7 MERRIMACK STREET
FALL TERM BEGINS TUESDAY, SEPT. 1, 1914

THE WEATHER

Fair tonight; Friday probably fair; moderate variable winds.

THE LOWELL SUN

7 O'CLOCK

ESTABLISHED 1878 | LOWELL MASS. THURSDAY AUGUST 27 1914 | PRICE ONE CENT

10,000,000 MEN ARE ENGAGED IN TITANIC BATTLE NEAR LONDON

VALUABLE HORSE KILLED

As Result of Collision With Automobile at Branch and School Sts.—Auto and Motorcycle Clash

An accident resulting in the death of a valuable horse, the property of Harry Parker of 157 Pine street, took place in School and Branch streets shortly before one o'clock this afternoon. The horse was struck by an automobile operated by Ralph Burtt and owned by the Lowell Coach company. The horse's off hind leg was broken and it was necessary to shoot him. The act was performed by Agent Richardson of the Humane society.

Mr Parker, who purchased the horse from Mr. George E. Heald yesterday was going up School street and the automobile was coming down Branch street. Mr. Parker was driving the horse and maintains that he held his proper place in the street. The chauffeur observing the danger of his position tried hard to avoid the accident, but the machine struck the horse and buggy a passing blow, breaking the horse's leg and ripping a front wheel from the carriage.

As soon as Mr. Parker discovered that the animal's leg was broken he telephoned for Agent Richardson of the Humane society. Immediately upon receiving the message Mr. Richardson engaged Mr. Arthur Cummiskey to whizz him to the scene of the accident and only two minutes elapsed from the time Mr. Cummiskey left his garage in Central street until he reached School and Branch streets.

Motor Cycle vs. Auto

An automobile and a formidable looking motorcycle collided in Merrimack street, Monument square, at about the noon hour today. The accident was witnessed by spectators and there were as many views as spectators as to who was responsible for the accident. Nobody was hurt but the automobile was pretty well stove up.

ORDERED TO "SIT DOWN"

SOCIALIST CREATED SCENE IN THE HOUSE OF COMMONS—TRIBUTE TO GERMAN DIPLOMAT

LONDON, Aug. 27.—3:65 p. m.—The foreign secretary, Sir Edward Grey, paid a tribute to Prince Charles Max Lichnowsky, the former German ambassador to Great Britain in the house of commons this afternoon, saying that the diplomat had worked to the end for peace but the real authority at Berlin did not rest with him or those like him.

Sir Edward reiterated that the government decided on August 2 the only condition under which Great Britain could remain neutral was German respect for the neutrality of Belgium.

James Keir Hardy, the socialist created a scene during the foreign secretary's announcement. He demanded to know whether the German government had repudiated the ambassador's suggestions and whether any effort had been made to ascertain how far the German government would have agreed to his suggestions.

Other members cried out: "Sit down!"

Sir Edward replied: "I do not want to have a misunderstanding. The German ambassador did not make any suggestions different to those of his own government."

BALL PLAYERS FINED

ZIMMERMAN AND EVERS TAXED $100 EACH AND MARANVILLE $50

NEW YORK, Aug. 27.—John K. Tener president of the National league announced today after investigating the fight which occurred in the Chicago-Boston game in Chicago yesterday that he had fined Third Baseman Zimmerman of the Chicago club and Second Baseman Evers of the Boston club $100 each for their part in the fracas. Shortstop Maranville of the Braves was fined $50.

WASHINGTON WON FIRST GAME

American (First game—ten innings) Cleveland 0, Washington 1.

WELCH BROS.
PLUMBERS and STEAM FITTERS
64 Middle St. Tel. 572

—THE—
CHALIFOUX CORNER

Watch our simplex electric sign on the corner of this building which announces all special sales and keeps the public posted on what we are doing. Also follow our twenty window displays full of up-to-the-minute merchandise at rock bottom prices.

"CON" HOWARD DEAD

WELL KNOWN POLICE OFFICER PASSED AWAY THIS AFTERNOON

Cornelius Howard of 79 Andrews street, a retired police officer of this city, died at his home early this afternoon after a protracted illness. Mr. Howard is well known in Lowell, having served on the police force for many years. He was appointed to the force in 1884 and served until he was retired on pension in 1909.

He leaves to mourn his loss three daughters, Mrs. Joseph Burns and Misses Nellie and Mary Howard, three sons, James A., Joseph N. and William L., and two grandchildren, Ellen Burns and Doris Howard. He was a member of Court Middlesex, F. of A., and several police associations.

RED CROSS FUND

President Wilson Contributes $50 and Vice President Marshall Gives $25

WASHINGTON, Aug. 27.—Among the contributions received at the Red Cross headquarters today for relief work in Europe was $50 from President Wilson and $25 from Vice President Marshall.

Silence Is Golden

Electric signs don't speak. But their silence is golden.

They start the public talking about your business.

Lowell Electric Light Corp.
50 Central Street

FOUR FRENCH CITIES OCCUPIED BY GERMANS

Lille, Valenciennes, Roubaix and Longwy, all in France, Reported Captured by Kaiser's Troops—Germans Claim all the Forts at Namur Have Fallen—Blockade of Kiao-Chow Declared by Japanese—Germany and Austria Offer Italy Inducements to Join Them in War—Belgians Evacuating Antwerp — German Armed Steamer Sunk—Russians are Now Marching on Limburg—Latest News Pleases England

The Germans have occupied the French cities of Lille, Valenciennes and Roubaix, according to a despatch from Ostend, Belgium, which passed through the hands of the censor at London. All three cities are situated within a few miles of the Belgian frontier and Lille is strongly fortified. Valenciennes is a military station of less importance, while Roubaix is known chiefly as a manufacturing center.

Exact knowledge of the importance of this movement awaits official information. Earlier despatches from Ostend quoted a Belgian officer as authority for the statement that the allies had decided not to defend Lille and that its evacuation by the French troops was announced by the mayor Tuesday.

A wireless despatch direct from Berlin early today brought the official announcement that all the forts at Namur had fallen before the Germans who had also captured Longwy. The army of the crown prince, it added, had repulsed a French attack and Upper Alsace was free of the enemy except at points westward of Kolmar.

The Belgian operations were asserted to have been completely successful in an official statement that came from Antwerp by way of Paris a little after midnight. Four Belgian divisions from Namur were said to have stopped the southward movement of the German fourth division, after which the Belgians retired on the French line. The forts at Namur were still holding out, it was declared. This claim regarding the Namur fortifications was repeated later by an English correspondent at Ostend who quoted a Belgian officer who had arrived from Namur. He said that the Germans have destroyed two forts and were still assaulting others.

It is officially announced at St. Petersburg that the Russian advance in Prussia is proceeding with irresistible force. It has before been stated that the objective point of the main Russian army for the present is Posen. The Germans are represented as having retired to Osterode in East Prussia. A merchant arriving in London from Berlin is credited with the statement that the trains are bringing many refugees to the German capital from Koninsberg, which city, he claimed, civilians had been advised to leave.

Diplomatic relations between Austria and Japan have been formally severed apparently, a despatch direct from Tokio stating that the Austrian ambassador, Baron Muller De Szentgyorgy, had been recalled. A blockade of the leased territory of Kiao Chow has been declared by the Japanese whose warships shelled a small island off the coast. This island was not defended. The same correspondent states that so far as can be observed the Japanese have not yet sent a landing party ashore.

The Japanese minister of justice, Yukio Ozaki, announces that hostilities in the China and Japan seas will end with the capture of Kiao Chow when Japan will become a spectator instead of a participant in the war. He adds, however, that if the Germans should prove a menace to peace through their standing in the south seas Japan would consult Great Britain and might co-operate in driving the enemy of the allies out of the Orient.

Keen interest continues in the attitude that Italy will eventually assume. A Rome correspondent of the London Times says that German and Austria are bringing great pressure to bear offering Italy inducements to join them. Newspaper despatches represent the Italian people as more favorable to a war against Austria. It is to be noted, however, that these reports lack official confirmation.

A despatch from Kragujevatz, Servia, says that the Austrian army has evacuated the sanjac of Novipazar.

Other War News on Pages 2, 5 and 7

Third Edition

LATEST WAR BULLETINS

PARIS PREPARING FOR POSSIBLE SIEGE

PARIS, Aug. 27 (3.02 p. m.)—Paris, it was officially announced today is preparing for a possible siege. The matter was discussed by the new minister of war, Alexandre Millerand, with the subordinates of his department and steps were taken to determine the exact measures necessary to place the city in a state to withstand an attack and invasion.

M. Millerand will meet with the other officials of the war office every morning for the consideration of developments and every possible phase in connection with an entrenched camp such as the capital may become.

RUSSIANS MARCHING ON LIMBURG

ST. PETERSBURG, Aug. 27.—"In Galicia, out troops are marching on Limburg," says an official statement today. It continues:

"Our cavalry has pursued the enemy everywhere on our line; our advance frequently engaging the Austrians, who each time have been beaten and routed."

RUSSIAN VICTORY—TAKE 100 GERMAN CANNON

PARIS, Aug. 27 (3.40 p. m.)—An official statement issued by the war office this afternoon says:

The German troops retired from the region of Mazurin in the east Prussia after the Russian victory. A Russian advance is unretarded in that country, which presents difficulties and the outlet of which to the west was occupied yesterday. It is confirmed that 100 cannons were taken from the enemy.

BRITISH TROOPS IN BATTLE WITH GERMANS

LONDON, Aug. 27 (4.12 p. m.)—Premier Asquith announced in the house of commons today that Field Marshal Sir John French, commander of the British expeditionary force, had reported that he was yesterday engaged against superior German forces. The British troops fought splendidly and General French considered the prospects in the impending battle satisfactory.

RUSSIANS OCCUPY TILSIT

ST. PETERSBURG, Aug. 27 (7.03 p. m.)—It is officially announced that the Russians have occupied Tilsit, a town 60 miles northeast of Konigsberg, east Prussia.

10,000,000 IN BATTLE

Grappling in Titanic Struggles Within Few Hours Journey of London—England Pleased

LONDON, Aug. 27.—5.10 p. m.—From both sea and land there came today official reports of a character considered in England to be a promising augury for the future. The German trans-Atlantic liner Kaiser Wilhelm Der Grosse at one time one of the most popular vessels of the North German Lloyd line sailing from New York and one of the few German armed merchantmen which have been harrying Great Britain's trade routes has been sunk off the African coast by the British cruiser Highflyer.

From the continent Field Marshal Sir John French, commander-in-chief of the British expeditionary forces has been able to set at rest much of the anxiety caused in England by the vagueness of French official statements regarding the movements of the armies in the locality where the British forces were known to be operating. His despatch takes a roseate view of the prospects of the battle now in progress and pays a tribute to the mettle of his French ally.

Much of the apprehension which has been felt in London can be traced to the rigid censorship maintained by the British authorities. Ten million men have been grappling in titanic struggles for days past within a few hours' journey of London yet so complete is the silence of those who are aware of what is going on that the public knows practically nothing except the bare fact that there have been reverses in some localities and successes in others. The purposeful vagueness of the official announcements is further befogged by serious discrepancies in the various versions of the French statements. At the present time these communications furnish the bulk of the news as carried by the several news agencies and no two versions of them agree.

The reference of the latest of these communications to the fighting on the Cambrai-Le-Cateau line which was distinctly disquieting now seems to have been nothing more serious than a cavalry raid and an attempt to cut British communications, which was repulsed.

Nothing further has been heard from the Alsatian frontier while the news of the Russian advance continues to come entirely from Russian sources. The Moscovites claim to be within 40 miles out of Lemberg, Galicia.

TWENTY ACRES BURNED

NORTHERN WASTE COMPANY AT WARRENVILLE THREATENED BY FIRE

The Northern Waste company occupying the Cawley plant in Warrenville was surrounded by fire this afternoon and fears for the destruction of the plant were entertained.

The alarm from box 813 at 3.30 o'clock summoned the fire department to the scene of the fire and when the firemen arrived they found a blaze stretching over about 20 acres of land. The fire started in the woods and is supposed to have been started by a spark from a passing locomotive. There are eight hydrants at the plant with about 300 feet of hose to each hydrant. These hydrants were in operation when the firemen arrived; but they could not cope with the flames that were sweeping through the woods and toward the plant.

After a short but well fought battle, the firemen succeeded in getting the fire under control and the "all out" signal was sounded before 4 o'clock.

If you want help at home or in your business, try The Sun "want" column.

NEWS FROM TEWKSBURY

State Infirmary More Crowded Than Ever Before — Industrial Training in Town Schools

Charles L. Randall of this city, superintendent of the public schools of Tewksbury predicts an increase in the number of pupils who will attend the town schools this fall, and never will the need of a new school building be more clearly shown than at the opening of the fall session, which will be held on Sept. 8.

According to Mr. Randall the increase in the Foster school alone will be about 25, and inasmuch as at the closing of the school last June each class was overcrowded, the problem of housing the newcomers will be a difficult one to solve. However, the only thing that can be done will be to squeeze in a few more in every classroom. The other school buildings of the town will also feel the increase to a certain degree.

On account of the resignation of one of the teachers of the Foster school, Miss Rebecca Cameron, who has accepted a more lucrative position at Beverly, a general shifting of teachers will be in order. Miss Cameron had charge of the fifth grade and her place will be filled by Miss Gladys Arnold, who was teaching the pupils of the fourth grade. Miss Elizabeth Flynn who was assistant last year will succeed Miss Arnold and Miss Alice McAloon of Tyngsboro will act as assistant, having been appointed to that position a few days ago.

Industrial Training

The teaching of cooking and sewing to the girls, and carpentry to the boys will be put in vogue for the pupils of the highest grades, and it is believed that these two features will be fully appreciated by both the pupils and parents. Miss Cora Strong will have charge of the girls' department, while Janitor Lincoln of the Foster school, who is recognized as an expert wood worker, will instruct the boys.

On account of the large number of children in the district of the Shawsheen school, another classroom will be opened in this building. The school committee hopes the state will take care of the new room, for it is believed the addition will be taken over by the state board of education for the training of students at the state normal school.

It is expected that more boys and girls from the neighboring town will attend the Lowell high school this year than last. At the closing of the session last June the roll showed 41 names from Tewksbury, and although 14 more are eligible this year, it is not believed that more than four new scholars in addition to the 41 will register at the Lowell school.

State Infirmary

A noted increase in the number of inmates at the state infirmary is being felt this summer, and Dr. Peirce, the assistant superintendent attributes the increase to lack of work, for the majority of the inmates are paupers and not invalids.

Registered at the infirmary at the present time are 2300 people, and Dr. Peirce said this number is very much greater than that reached in previous years during the summer months. This number would be about normal during the cold season, but as the doctor says, the state boarders leave gradually when the good weather sets in, but this year was an exception to the rule.

New Buildings

The addition to the administration building and a new building for the men employes, which were started some time ago are nearing completion, and it is believed the workmen will remove their tools from the premises in about a month.

The addition will cost between $12,000 and $15,000, and will increase the office space, while 12 extra rooms for employes will be finished. The new building will cost approximately $30,000 and will accommodate about 35 men. The work on the former building is being done by employes at the infirmary, while Contractor Staples is supervising the job on the other.

Trustees' Meeting

The trustees of the infirmary met in the administration building Tuesday afternoon. This was a monthly meeting and considerable routine business was transacted.

Fire Department

Selectman Barry H. Shedd announced yesterday that it is only a matter of a short time before an up-to-date fire department will be organized in the town. The chemical engines, which were purchased by the town some time ago have been placed as follows: One each at the homes of George Bennett and Hugh Cumer on in North Tewksbury; one at the Greenhouse of Marcellus Patten and another at the town barn in the Center; one at the home of Allen Osterman in the western part of the town. Another remains to be placed in the southern district, and it is believed the most suitable place for it would be at the Shawsheen school, and the only place available would be in the basement of the school building, and accordingly it would be necessary to break a hole through the foundation.

As soon as this last engine is placed the department will be organized with an engineer in each district. The members of the department will be known as volunteers and their pay will be 25 cents an hour while they work and that will be putting one over on the town of Dracut.

Road Improvements

Clark road is being put in shape for traffic, and it is believed before the snow flies the sum of $6000 appropriated for this work will be well exhausted. This road extends from Wamesit to Andover street. A good base was set in and now a gravel surface is being laid. The road will later be oiled. The job is being done under the supervision of the state highway commission.

Tewksbury vs. Bay State

It is hoped that the case of the town of Tewksbury vs. the Bay State Street Railway Co., an action brought by the town in an endeavor to recover on bonds in the amount of $10,000 given by the company to the town as a guarantee for the extension of the Andover street line, will go to trial sometime in November. Town Attorney Melvin Rogers informed the writer yesterday that he had received notice from counsel for the railway company to the effect that the company would defend the suit, inasmuch as most of the evidence is admitted by both parties interested, it is believed that the case will be tried at the jury-waived session of the superior court. The citizens of the town will watch the developments of the trial with keen interest.

Tewksbury Grange

Tewksbury grange will resume its activity next month. The first meeting after the summer vacation will be held in the vestry of the Congregational church on the second Tuesday in September and it will be in the form of a box party for the benefit of the organization. The auctioneer will be elected from the floor and a general good time is in store for all who will attend.

Personals

Miss Ida Clark and Miss Edith Forestall have returned from a most enjoyable vacation spent at Ogunquit.

Miss Hannah Chandler, who recently built a cottage in the Centre, is having considerable improvements done on the spacious grounds surrounding the building.

Aldin Haines, the town blacksmith, has purchased a six-cylinder Reo car, which will be delivered shortly.

A. C. Tingley and family have returned from a vacation spent at Plum Island.

AMUSEMENT NOTES

CANOBIE LAKE

An entire change of program is the offering of the Homans Musical Revue at Canobie Lake Park theatre today and for the remainder of the week, the company offering two complete changes of program each week for the remainder of the present season which has but a few more weeks to run.

With new songs, dances and sketches the offering is every bit as good as that of the first half of the week, and that is promising a whole lot as the hundreds of patrons who have taken advantage of the show for the past few days will testify.

Eddie Dowling is back in the harness again and is tearing off the comedy in big generous slices to the delight of the patrons who show by their enthusiasm the welcome they are anxious to give to this naturally funny comedian who has made such a host of friends in this city.

Ray Pendleton and Bob Jewett, of course, have a new dancing specialty to offer, another dainty, artistic offering that will but add to the laurels already shared by this clever duo. The two being assisted by the lively little chorus which the company possesses.

Walter Morrison and Ray Pendleton offer a pleasing little duet in the course of the program that does more than please as a song selection.

Betty Parrington, that petite, dainty little bit of fashion with the captivating voice includes a few selections and her strong contralto voice is winning her hosts of new friends every day.

Walter Bergeron, the stalky boy with the big baritone voice, continues to hold his own and has some exceptionally good selections for the last half of this week.

The motion pictures taken at the park last Sunday will be shown at the theatre next Sunday.

MERRIMACK SQUARE THEATRE

No more popular bill could have been selected for the present week's offering by the Merrimack Square Theatre Stock company than the one in which they are appearing. The title "Hawthornes of the U. S. A." readily suggests a play of action, clever dialogue and beautiful stage settings. And it is all of that, and more. Mr. Sam Mcharg, who plays the role of the darling young American, says it's one of the best plays he's ever appeared in, and this popular favorite has "sung" appeared in more than a few. All the numerous characters are in the hands of the ones best fitted them, and to say the least, they are excellently portrayed. A word of commendation should also be said concerning the stage settings which never fail to receive a round of applause as the curtain rises. Seats for all performances are now on sale at the box office, subscription list now open. Next week the management announces the bill in which the company will appear in to be "What Happened to Mary."

ACADEMY OF MUSIC

One hundred per cent laughter, is the way the management of the Academy of Music characterizes the new show which takes possession of the popular Dutton street theatre today and plays there Friday and Saturday.

The new show consists of the highest class of vaudeville and a number of selected, exclusive motion picture plays. The prices of admission are five and ten cents for the matinees and ten and fifteen cents for the evening performances. There will be two performances each evening, one at 7.15 o'clock and one at 9 o'clock.

Sunday will witness another complete change of program at the Academy. The new "Pop" concert to be introduced there for the first time in Lowell will mean that the entire program, including pictures and vaudeville will be completely changed. New faces, new pictures, new songs and new costumes will be the order of the day.

The prices for Sunday will be the same as week-days, and it will pay you to come and see just what the new entertainment stunt consists of.

Next Monday, Tuesday and Wednesday will be given over to Jeanette Dupre and her company of burlesquers.

THE OWL THEATRE

The Eclectic feature called "The Stab," in six parts, made a big hit with the audiences that overflowed the Owl at each performance yesterday. "The Bowery Boys," the long-delayed Keystone comedy, was a corker, while "McCarn Plays Fate," a two-reel drama, was also appreciated. There are three other pictures on this program, which will be repeated today. For Friday and Saturday, the 13th episode of "The Perils of Pauline" will be the special attraction. Some wild animals are let loose in a hall room in this part of the story, and the guests have a narrow escape. Coming Monday and Tuesday next, "Tess of the Storm Country," by special request of the many admirers of Mary Pickford, "the little queen of the screen."

THE KASINO

Don't forget the cake walk tomorrow. It's going to be the best event of the kind staged since the days when everybody cake-walked. Haverhill, Boston, Holyoke and Lynn will be represented in the group of contestants, and for once the colored persuasion will have the right of way. Although the cake steps have not been in use very much the past 10 years, they are among the most graceful of all terpsichorean movements, and when danced by real artists, there can be no question as to the quality and quantity of entertainment produced. Miner's orchestra will play, as usual. Meanwhile, please remember Saturday afternoon and evening at the Kasino, in making your week-end plans.

LAKEVIEW DANCING PAVILION

Where can the best dancing music be heard? What hall boasts the best waxed surface in this vicinity? Where is it that the crowd that knows all flocks for an evening's dancing? All of these questions can be answered by the wise ones without a moment's hesitation—the Lakeview Dancing Pavilion. That's the place where the good times are held. Music, floor and crowd—they are the best to be had. If you wish to spend an enjoyable evening on a dancing surface the Lakeview Pavilion is the place which you will best appreciate.

TRACK EMPLOYES' OUTING

STREET RAILWAY MEN WILL GO TO SULLIVAN'S GROVE SUNDAY FORENOON

About 100 employes of the track department of the Bay State St. R. R., Lowell division, will board special cars Sunday morning and journey to Sullivan's Grove in Tewksbury for their annual outing. On their arrival at the grounds a dinner will be partaken of and in the afternoon an entertainment has been arranged which is bound to afford much enjoyment to the track experts. John Le Can, the genial time-keeper will be on the grounds early in the morning and will remain until everybody has departed and although he has not received notification that he will be renumerated for his services he will take the "time" of everybody attending. John P. Curry, the talented soloist from Collinsville is busy rehearsing the latest songs and he will be heard to advantage. Other celebrities will be in attendance and will do their share towards making it a success. The committee in charge consists of James Flynn, Reuben Fuller and Bernard Flynn.

TO BREAK WAR PRICES

SENTIMENT IN FAVOR OF EXPORT EMBARGO TO KEEP FOODSTUFFS AT HOME

NEW YORK, Aug. 27.—A rapidly growing sentiment all over the city in favor of an export embargo to keep American foodstuffs at home and thereby force down the war prices now prevalent was reported today by the mayor's committee.

The committee announced that so many reports had been made to it alleging that grocers and meat dealers who advertised low prices had skimped on the packages that it had been decided to add 55 patrolmen and 100 plain clothes men from the police department to its force of inspectors.

This force which will begin work next Tuesday is now being organized and will be instructed to investigate reports of alleged shortage in weights so that emergency relief may be arranged on short notice to the committee and police commissioner.

Associations of retail merchants have been invited by the committee to confer with it regarding the possibility of community purchasing, a plan advanced for elimination of the middle men and a subsequent reduction in prices.

If you want help at home or in your business, try The Sun "want" column.

WAR NEWS

AIRMEN DIRECTED THE GERMAN ARTILLERY IN FIGHTING AROUND MONS

LONDON, Aug. 27, 11.30 a. m.—Refugees from the scene of the fighting from around Mons report that airmen took an important part in directing the German artillery, says the Times correspondent in Paris. Aeroplanes hovered over the British position and their pilots signalled the German batteries by means of a disc swung at the end of a line.

REPORT THAT SLAV TROOPS HAVE REVOLTED AGAINST THEIR OFFICERS

LONDON, Aug. 27.—Information from southern Dalmatia, says the Post's Paris correspondent, is to the effect that in several towns the Slav troops have revolted against their officers.

EMPRESS OF JAPAN IS MAKING MAKING BANDAGES FOR RED CROSS WORKERS

TOKIO, Aug. 27.—The empress of Japan is occupied daily in making bandages for the Red Cross workers. She is ably assisted by the court ladies.

Patriotic lantern processions are being held in the various cities and such is the interest in the war that the people are crowding moving picture shows where battle scenes are produced.

The Official Gazette publishes a decree announcing that the service of officers of the mobilized division has been extended indefinitely.

GERMANY AND AUSTRIA ATTEMPT TO DRAW ITALY INTO THE WAR

LONDON, Aug. 27.—6.30 a. m.—A Times despatch from Rome declares that great pressure is being brought to bear on Italy by Germany and Austria to join in the war, both countries making her alluring promises, but without effect. The Italian people are against Austria, says the despatch, and any decision by the government to join in the conflict on the side of Germany and Austria would mean a revolution. The triple alliance, says the correspondent, is a thing of the past.

BOMBARDMENT OF NAMUR DESCRIBED—FRENCH ARRIVED TOO LATE TO HELP

BERLIN, Aug. 27. (Via London.)—The Tageblatt correspondent writes that Namur was bombarded with howitzers of 31 centimetres, by mortars and by one 42 centimeter howitzer. He says he could plainly hear the shells striking the forts and that every one was astonished at the precision of the German guns.

The Tageblatt's correspondent describes the desolation that reigns in the villages and small towns between Liege and Namur. At the town of Herve only 10 houses remain standing out of 500. Those remaining carry placards expressing sympathy with the German soldiers and asking that they not be fired upon. The success of the German arms in Belgium, says the Tageblatt is attributed by military experts to the swiftness with which the German operations were carried through and also to the delay in the assistance promised by the French who arrived too late both at Liege and Namur.

DEPRECIATION IN 387 SECURITIES AMOUNTS TO ABOUT $940,000,000

LONDON, Aug. 27, 1. 55 p. m.—The Bankers' magazine in its issue of today declares that from July 20 to July 30 the depreciation in 387 representative securities dealt in on the London stock exchange amounted to $940,000,000, the fall being greatest in British and foreign funds.

HOW ZEPPELIN AIRSHIPS DROP BOMBS, DESCRIBED BY ENGLISH REFUGEES

LONDON, Aug. 27, 12.38 p. m.—The method used by Zeppelin airships in dropping bombs has been described as follows by an English refugee who has just arrived here from Belgium.

The dirigible hovers over its objective at a sufficient altitude to keep it out of range of the enemy's guns. At the same time it lowers a steel cage attached to a steel wire rope 2000 or 3000 feet long. This cage is divided into compartments and it carries one man whose duty it is to throw bombs. The cage is sufficiently strong to make rifle fire against it ineffective and because of its smallness and the fact that it is kept constantly in motion it is very difficult for heavy guns to hit it.

PRES. POINCARE SIGNS DECREE TO REPLACE OFFICERS KILLED OR WOUNDED

LONDON, Aug. 27, 7.25 a. m.—A despatch from Paris announces that Pres. Poincare has signed a decree permitting the nomination of officers to a superior grade for the duration of the war without any conditions as to seniority.

Under this decree it will be possible to replace immediately officers killed or wounded on the field, by young officers who by their bravery and skill prove themselves worthy of high commands.

JAPANESE LAND TROOPS ON THE PENINSULA OF SHANTUNG

PEKIN, Aug. 27.—The Japanese forces have landed on Shantung peninsula, to begin their investment of the forts of Kiauchau and the German concession, according to information reaching the Chinese foreign office. The Japanese landed under a covering fire from the light-draft British cruisers, which were able to approach closer to the position than the heavy draft Japanese battleships and battle cruisers blockading the ports. The forts are reported to have had the range of the British and to have killed 16 men and slightly damaged the British war craft.

It is reported that not only have the Germans completely mined their harbor, but have strewn a line of mines outside which endanger the blockading fleet. In addition the Germans have removed some of their guns in the coast forts to new positions, thus making valueless the maps of the defences possessed by the Japanese.

Explaining that Japan desired to prevent as much as possible a needless loss of life, the Japanese minister requested the Chinese foreign office to remove the limitations on the German concession already agreed on to prevent the extension of hostilities to any wider area. The Chinese government refused.

That the German garrison at Kiauchau can hold out for not less than three months is the general opinion here. The forts have been materially strengthened and to take them by storm would be a herculean task. Their reduction by shell fire from the ships will be distinctly dangerous, as the fort batteries have equal range with the big guns of the Japanese squadron.

The Chinese officials have again been assured that under no circumstances does Japan consider holding the German concession when captured. The Japanese officials here declare the only object in taking it is to "remove the German menace to the trade of the Orient, and it will be turned back to its lawful owner, China, as soon as possible."

INHABITANTS OF DESOLATED REGION IN WAR FIELDS OF BELGIUM TALK

BERLIN, Aug. 27, via London, 7:50 a. m.—The war correspondent of the Zeitung Am Mittag gives interviews with many inhabitants of the desolated region in the war fields of Belgium, showing that the Franc Tireur organizations (regulars) were created with the sanction and support of the authorities who without doubt, according to these people's statements supplied the civil population with ammunition.

The correspondent attests the bravery of the Belgian army which he says is proved by the German losses.

SAYS GERMAN ARMY'S LINE OF COMMUNICATION IS SURPRISINGLY WEAK

LONDON, Aug. 27.—5.05 a. m.—Tests made at various points along the German army's line of communication says the Ostend correspondent of the Daily News show it is surprisingly weak. The Germans seem to have gone forward with the idea they had nothing more to fear from the Belgian army.

"If the allies can hold their own at the front," says the correspondent, "it is certain that German communication with their base can be cut at any moment. In fact their army seems to be up in the air. It has no support and everything has been chanced on a victory for the advancing army, which is traveling fast, carrying its own supplies and supplementing them with levies on the surrounding country."

300 BELGIAN RIFLEMEN KEPT SEVERAL THOUSAND GERMANS AT BAY THREE DAYS

LONDON, Aug. 27, 5.15 a. m.—A refugee from Merbes-Le-Chateau, a town 13 miles from Mons, said on his arrival here that 300 Belgian riflemen posted in this town kept several thousand Germans at bay for three days until a German spy, disguised in a Belgian uniform showed a path which enabled the Germans to take the riflemen in the rear. All were killed except 12 villagers.

SECY. BRYAN RECEIVES PROTEST AGAINST ZEPPELIN ATTACK

WASHINGTON, Aug. 27.—Minister Havenith of Belgium, on behalf of the Belgian foreign minister, filed a protest with Secretary of State Bryan yesterday against the depredations of the German Zeppelins over Antwerp, causing the death of many noncombatants. Secretary Bryan acknowledged the receipt of the protest, but declined to take any further steps at this time.

The protest of the Belgian foreign office filed by Minister Havenith was as follows:

"During the night of the 24th to 25th, a dirigible balloon, a Zeppelin, flew over the city of Antwerp at a steeple height and threw successfully eight bombs of great exploding strength. According to our investigation, conducted by the judicial court, there have been 10 killed, all harmless civilians, among them being four women; eight have been injured, several mortally. One bomb has been exploded above the palace where the queen and royal children were living. The material damages are considerable. The bombardment constitutes a violation of art. 26 of the first convention of The Hague."

The legation later received news of a Belgian victory over the Germans at Vilvorde, between Brussels and Antwerp, yesterday. The despatch says that three German divisions were repulsed with heavy losses.

RUSSIAN ARMY ORDER PROHIBITS USE OF FOOD ABANDONED BY THE GERMANS

PARIS, Aug. 27.—A Russian army order prohibits the use of food and forage abandoned by the Germans in East Prussia because of cases of poisoning which have occurred at Eydtkuhnen, Gumbinnen and Insterberg. According to all accounts, the Germans were taken by surprise by the rapidity of the Russian cavalry movements and the dash through the Mazur lake district, where five lines of defense were flanked.

After the capture of Gumbinen and Insterberg, the line which was strongest, the Angerberg line, was taken without fighting.

The swift Russian movement together with the crossing of the river Angerapp and the successful battle northward toward Neidenberg seals the fate of the central fortifications. Fort Boyen is now surrounded on all sides and passage through East Prussia is consequently quite open.

BLOWN UP BY MINE

DANISH TRAWLER SUNK—FOUR OF CREW PERISHED—SURVIVORS REACH LONDON

LONDON, Aug. 27.—Thirteen survivors of a Danish trawler which was sunk by coming in contact with a floating mine in the North sea have been landed at Shields. Four of the crew of the trawler lost their lives. The fisherman was on her way to Iceland when at ten o'clock Wednesday night those on board felt a terrific explosion. Flames shot up around the bows of the vessel and she began to sink rapidly. Small boats were lowered but the vessel foundered before the four men in the forecastle could be reached.

Describing his experience, the chief officer who was on watch said the concussion hurled him against the wheelhouse with great violence. He was successful in getting two injured men out of the forecastle but others must have been killed as they slept.

ARRESTED FOR LARCENY

WOMAN LAYS THEFT TO PULLING TOOTH—SUFFERING FROM EFFECTS OF ANASTHESIA

BOSTON, Aug. 27.—Mrs. Catherine A. Pearson, whose husband has gone on to join the English army as a reservist, and who has been living at the Hotel Puritan several weeks, was arrested last night by Police Inspectors Wolf and Mitchell of headquarters to face the charge of larceny of a number of small articles from a department store.

She appeared at headquarters wearing a stylish gown and jewelry which included diamond earrings. Not deeply perturbed by her arrest, she explained that a short time before the event she had been to a dentist to have a tooth drawn, and that if the articles that were found in her possession were stolen, she had committed the act while suffering from the after-effects of the anasthesia.

Among the goods which the inspector charge Mrs. Pearson stole, are three pairs of gloves, 12 handkerchiefs of one grade, four of another grade, one comb, clock and mirror.

Mrs. Pearson was bailed for appearance in court today, and gave her address at 2 Place Viger, Quebec, Canada.

Miss Agnes Considine has returned from Hampton beach, where she enjoyed the sea breezes for two weeks.

The Children of Mary of St. Patrick's church have arranged to pay a tribute to the memory of their late member, Millicent Lynch, by calling at her home, 650 Broadway at 7 o'clock this evening in order to join in prayer for the repose of her soul. Miss Lucy Alfano has notified the members and a large attendance will undoubtedly be on hand.

PUBLIC MARKET JOHN STREET

NO WAR PRICES HERE

Headquarters for Native Dressed Fresh Killed Chickens, Fowl and Broilers. A large supply always on hand. Note some of our prices:

A full line of Reed's Sugar Cured Hams and Bacon always on hand. Everything guaranteed first class, sweet, clean and wholesome, kept in our cold blast glass covered counters free from dust and flies. Call and see for yourself. Notice the quality of our goods. Everything marked in plain figures. Free and prompt delivery. Telephone orders carefully attended to.

Fancy Fresh Killed Western Fowl .....18c lb.
Choice Sirloin Steak.....25c lb.
Rib Roast Beef.....15c-18c lb.
Lamb Stew.....8c, 10c lb.
Leg of Yearling.....14c, 16c lb.
Legs of Spring Lamb..18c and up
Corn Beef.....8c and up
Smoked Shoulder.....14½c lb.

JOHN STREET MARKET, John P. Curley, Prop. Tel. 2627-2628

WANTS HEARING

J. F. Gallagher Dropped From Industrial School Wants to Know Why

John F. Gallagher, who was turned down by the school board at its last meeting will ask for a hearing. The board, in June, elected Mr. Gallagher, a teacher in the electrical department of the vocational school. At Tuesday night's meeting the board rescinded its action and elected Herbert L. Carragher to take the place of Mr. Gallagher. When Mr. Gallagher was elected in June he was elected for one year and there was no more surprised man in Lowell than he when he learned that the board had voted him out.

The only excuse the board had to offer for turning Mr. Gallagher down was that Mr. Fisher had requested the election of Mr. Carragher in his stead. The board members said they made an error when they elected Mr. Gallagher, but they did not explain how the error came about. Mr. Gallagher says he thought his work was quite satisfactory and that Mr. Fisher had complimented him on several occasions. He feels that he has been unjustly discriminated against and he wants to find out about it.

"I am going to ask for a hearing," he said this morning, "and I think there isn't any doubt but what the board will grant it. I cannot account for the action of the board in rescinding the vote whereby I was elected. I had every reason to believe that my work was entirely satisfactory. Mr. Fisher had spoken very encouragingly to me on several occasions and I felt that everything was going along very satisfactorily. I have had ten years' experience in the electrical business while the man whom they elected to take my place has had about two years. I am determined to have a hearing, because I have some inside information that I want to bring out and I want to set myself right. I have been doing a little business for myself during vacation and I understand the statement has been made that I used the boys from the vocational school during the holidays to advance my own interests. Some of the boys have worked for me, but every one of them received compensation for his work. The smallest pay any of them received was 14 cents an hour. One of them is in company with me and we share alike. I am not in the business as a money making proposition but simply to keep in touch with the outside work. The work the boys did for me has been of great benefit to them. Two of them are wiring signs today and they have had lots of experience that will stand them in good stead later on and they have been earning money all the time. I have paid them as high as 20 cents an hour. I will have the boys present at the hearing and they will tell their own stories. If I felt for one moment that I was not a competent man for the position at the industrial school I would not ask for a hearing. But I feel that I am competent and I want to know why I was removed."

Sullivan's Cash Market
233 BROADWAY

Legs Lamb, lb.....18c
Sugar Cured Shoulders, lb.....16c
Best Bread Flour, bag 80c
Challenge Milk, can...10c
Peerless Milk, can.....10c
Beef Roast.....15c up
Corned Beef.....10c up
Lenox Soap.....8 for 25c
Light House Soap, 7 for 25c
All other brands of Soap, 6 for 25c
Potatoes, peck.....25c
Sugar, lb.....8c

THE SUN IS ON SALE AT THE NORTH STATION BOSTON

UNITED TEA & BUTTER CO
113 GORHAM ST., NEAR WINTER ST.

WE ARE STILL SERVING OUR TEAS AND COFFEES AT THE OLD PRICES

Best Teas, all flavors.....25c-35c lb.
Fresh Roasted Coffee.....21c-25c-30c lb.
Best Vermont Creamery Butter.....32c lb.
Good Creamery Butter.....29c lb.
Fancy Selected Eggs.....25c-28c doz.

BISCUITS
Ginger Snaps.....5c lb.
Grahams.....9c lb.
Milk Lunch.....9c lb.
Butter Thins.....12c lb.
Colonial Fruit.....7c lb.

Full Cream Cheese.....19c lb.
Pure Lard.....14c lb.
Challenge Milk.....10c
Rose Milk.....11c can
Cocoa, 10c can.....7c

OPEN EVENINGS | SUGAR 7½c lb. | OPEN EVENINGS

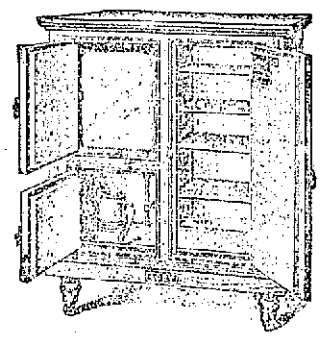

Eddy Refrigerator
Uses Less Ice.
Keeps Food Better.
A. E. O'Heir & Co.
HURD STREET
Sole Agents for Lowell

To Our Customers

The fire at grain elevator has not interfered with our coal business. We are making deliveries promptly as usual.

COAL

TO BURN—AUTO DELIVERY—BEST MINED—LOWEST PRICES

WM. E. LIVINGSTON CO.
15 THORNDIKE ST. Established 1828

$1 THE SEASON'S CLIMAX SALE $1

Will Give Your $1.00 the Greatest Purchasing Power Ever Known

SALE STARTS FRIDAY AT 9 A. M.

Ladies' Suits, Coats, Dresses, Skirts, Waists, Petticoats and Corsets

(Including all the Latest Styles)

Values $2.50, $3.00. $3.50, $4.00, $5.00, $6.00 and upward to $10.00

ALL BUNCHED IN A MAMMOTH STOCK CLEARANCE TO BE SOLD ALL DAY LONG. FIRST COMERS WILL BENEFIT IN THE SELECTIONS

A PRICE SENSATION—ONE DOLLAR

Hundreds of Waists, Skirts and Dresses Valued up to $2 While they Last, 2 for $1

In connection with this most extraordinary event we will inaugurate throughout the store a Sensational Clearance Sale Of every garment in stock at prices never before heard of in this city.

HERE'S YOUR LIFE TIME OPPORTUNITY

SUITS

Your choice of any $8 Linen Suit $1.00
Your choice of any $15 Cloth Suit $3.98
Your choice of any $18 Cloth Suit $4.98

DRESSES

Your choice of any $4.00 Wash Dress $1.98
Your choice of any $6.00 Dress $2.98
Your choice of any $10 Dress $3.98

COATS

Your choice of any $6.00 Coat $2.98
Your choice of any $10 Coat $3.98
Your choice of any $18 Coat $4.98

WATCH OUR WINDOWS FOR NEW BARGAINS EVERY DAY

FALL SUITS
Now Arriving
10% Reduction on every Fall Suit purchased at this Sensational Sale.

A. L. BRAUS,

WE OPERATE 25 STORES

184-196 MERRIMACK STREET

ALL SPRING AND SUMMER GARMENTS
Remaining in our store to be sold at great sacrifice

TURKEY TO ENTER WAR

Cabinet is Wavering Between Declaration of War and Preservation of Neutrality

WASHINGTON, Aug. 27—Tension is so acute in Constantinople that diplomats there fear Turkey may at any moment be drawn into the general European war on the side of Germany and Austria.

A strict censorship has been placed on the newspapers in Turkey, which are now controlled by the military and are being used, according to diplomatic despatches here, to create a strong pro-German feeling.

The Turkish cabinet is wavering between a declaration of war and the preservation of neutrality. The diplomatic representatives of the various powers are in constant conference with the government officials, Great Britain and Russia endeavoring to keep Turkey neutral.

The German ambassador, it is understood, has intimated that while Germany wishes Turkey to remain neutral, he believed that the Ottoman empire should mobilize to prevent an invasion by Russia.

Feeling Over Cruisers

Feeling is most acute over the entry into the Dardanelles of the German cruisers Goeben and Breslau. The situation has been aggravated by the inability of several English merchant ships to pass through the Dardanelles, even after the grand vizier had given the requisite permission. Subordinate officials disobeyed the instructions.

Great Britain has let it be known that if the Goeben and Breslau enter the Mediterranean with German crews aboard they will be fired on by the English fleet.

A few days ago the Russian ambassador was requested to cease using the wireless on a Russion vessel in the harbor. He acquiesced rather than bring on an issue with his government.

Americans Fearful

The Turkish ambassador here had a long conference with Secretary Bryan yesterday chiefly concerning an alleged statement with which American Ambassador Morganthau had been credited in some published reports. Later Mr. Bryan issued a statement saying the story that Mr. Morganthau had predicted a massacre of Christians was untrue.

Secretary Bryan said: "While Americans are anxious to leave Turkey, as they are to leave other parts of Europe in which war has broken out or may break out, there is nothing in Ambassador Morganthau's telegram to justify the reports as published."

Mr. Morganthau's recent telegrams, it is understood, recorded conditions as much relieved now, though a week ago there was some apprehension over the position in which Americans might be placed if the war were extended to Turkey.

The cruiser North Carolina will go to Constantinople with gold for Americans. Many of the Jews in Palestine are destitute and an appeal for funds has been made to Jewish charities in America. Temporary relief for Americans has been provided personally by Mr. Morganthau, who has advanced several thousand dollars to meet the immediate wants of those in need.

Mr. Morganthau has raised a total of $75,000 by subscription, but has advised the state department that additional funds are necessary.

The Care-Free Way to California

"I wouldn't go any other way," says everyone who has gone on one of our low cost "Personally Conducted" parties to California.

They are so well managed, and are so comfortable and inexpensive.

There's no worry about baggage or other travel detail, for our own special conductor goes all the way through, looking out for your comfort and explaining all about the points of interest as you pass along.

The cheerful company of congenial people who go on these fare parties add greatly to the pleasure of the trip.

Please write me today, or if you can, call at the office and let me tell you all about these famous Burlington Route "Personally Conducted" Parties to California.

Alex Stocks, New England Passenger Agent, C. B. & Q. R. R., 264 Washington st., Boston.

USE OWN JUDGMENT

FR. TIERNEY SAYS CHILDREN SHOULD BE TAUGHT TO JUDGE FOR THEMSELVES

BOSTON, Aug. 27.—"Nine times out of ten poor judgment comes from some moral defect, generally vanity," according to the Rev. Fr. Richard H. Tierney, S. J., of New York, who is delivering a series of lectures on educational subjects to the teachers of the parochial schools of the Boston archdiocese in Boston College hall this week.

Fr. Tierney spent the greater part of yesterday afternoon's session in urging the teachers to be sure and develop the judgment of the children and not let them acquire the habit of relying on some other person's judgment, with the result that they become mental parasites.

"The trouble with the majority of the American people of today is that they have become so used to letting other people judge for them that they have degenerated to mental parasites," he said. "The teachers in the schools and the professors in the colleges and universities have taught the students to rely on somebody else's judgment, with the result that the people of today are rapidly becoming mental and intellectual parasites.

"The Americans of today are not judging for themselves. They are living on some other person's judgment. Let some man get up and say 'John Smith is a liar,' and the Americans instead of stopping and judging for themselves will immediately say 'John Smith is a liar.'

"We must teach the children to judge for themselves. We must watch them and see that they do not become vain or proud. We must take the children and develop them and not pile the knowledge into them without having it mean anything to them. The reason that there are so many cults in this country is because the people do not use their own judgment.

"Another thing a teacher must watch out for is to see that she does not become prejudiced against any of her pupils. Oftentimes they do, with the result that the prejudice lasts through one grade into another and until the pupil finally is awarded a diploma. Prejudice should be entirely removed from the life of a teacher," declared Fr. Tierney.

NAT'L GALLERY OF ARTS

BEAUTIFUL BRUSSELS BUILDING TURNED INTO HOSPITAL TO CARE FOR WOUNDED

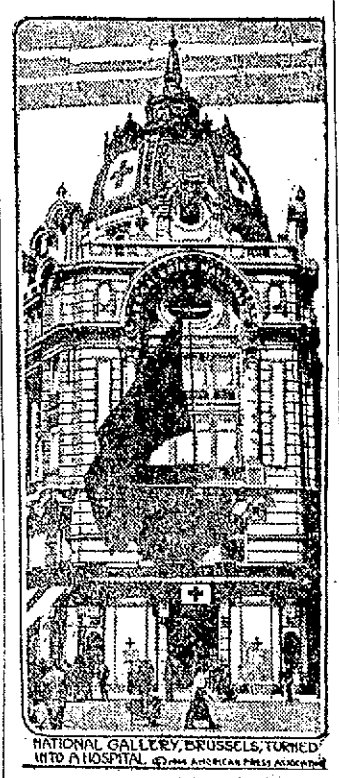

NATIONAL GALLERY, BRUSSELS, TURNED INTO A HOSPITAL. ©1914 AMERICAN PRESS ASSOCIATION

Many public institutions in Brussels, Belgium, were turned into temporary hospitals to take care of the wounded Belgian soldiers. This picture shows the front of the national Gallery of Arts with Red Cross signs on the front and on the dome indicating that it is a hospital. The wounded Belgians in Brussels will be held as prisoners of war by the Germans, who now occupy the city, as soon as they have recovered.

YOU'RE INVITED
to inspect our stock of marble and granite for
MEMORIALS
Largest and most complete assortment in the city. Best work, most artistic designs. Prices reasonable. Pay us a visit.
FRANK M. HADLEY
341 THORNDIKE ST.
With Andrews & Wheeler 38 Years

BRITISH CUT OFF

Line of Retreat Severed, Says German Account of Victory Over Allies

PHILADELPHIA, Aug. 27.—Official confirmation of a sweeping German victory over French and English allies was received here yesterday in wireless dispatches from Berlin to the German consul. It was indicated in the despatches that the English army of the coast was flanked and its retreat to the English channel is now cut off.

Berlin reported that the losses of the allies in three days' fighting were approximately 70,000 killed, wounded and captured, and the German losses comparatively as great.

That the Austrian army on the frontier is moving to attack the Russians was also indicated. The message follows:

"The first German army, known as the army of the north, has defeated three English and at least six French army corps, and also six reserve divisions in the section between Brussels and Maubeuge. This has resulted in cutting off the English from connection with the coast. Namur, with its strong French garrison, has fallen.

"The second German army, under Duke Albrecht of Wurtemburg and the Crown Prince Wilhelm, respectively, have each defeated a strong French army of at least five or six army corps between Neufchateau and Esch, and are now pursuing them in a northwesterly direction. The southern wings of these French armies have tried to fall back on the strongly armed fortress of Verdun, but were cut off and driven to the northward.

"The third German army under Crown Prince Ruprecht of Bavaria, and known as the army of Saar, has beaten the French army opposing it and driven the defeated enemy back across the Meuse, taking the French towns of Nancy and Luneville.

"The fourth German army, which has been opposed to the force that invaded Alsace and Lorraine, has at last turned on the invaders, catching them in a trap, defeated them decisively and driven them back into France under the guns of the strong French fortress of Belfort. Alsace and Lorraine are now clear of Frenchmen. Industry in the fatherland is proceeding much as usual. The crops are being gathered and the factories are running as much as is possible.

"The situation on the eastern border of Prussia is not by any means alarming. The Austrian offensive movement is under way and the Russians so far have been held in check."

KLINE CANDIDATE FOR GOVERNOR

NEW YORK, Aug. 27.—Rudolph L. Kline, ex-mayor of New York, announced last night he would be a candidate for the republican nomination for governor at the primaries next month. Mr. Kline was mayor of the city in the closing days of the last administration, succeeding to the office upon the death of William J. Gaynor.

VICE ADMIRAL KAMIMURA

HEAD OF JAPANESE WARSHIPS NOW FIGHTING AGAINST GERMANY

VICE ADMIRAL KAMIMURA

Vice Admiral Kamimura, one of Japan's naval leaders, long in popular favor, is reported to be leading the attack upon the German leasehold of Kiauchau. According to one despatch, he has general command of the three squadrons that have been sent to drive the German warships out of the far east seas.

CHILD DROWNED

Geo. C. Francis, Jr., of Everett Falls from Wharf at Whalom Lake—Father Former Fitchburg Teacher

FITCHBURG, Aug. 27.—George C. Francis, Jr., aged 4, son of Mr. and Mrs. George C. Francis of 179 Linden street, Everett, was drowned at Whalom lake this afternoon. The child visited the Y. M. C. A. boathouse with his parents and stood on a small wharf. He suddenly disappeared and after a search of five minutes his mother discovered his body in five feet of water near the wharf. The boy had evidently lost his balance and fallen over the edge of the wharf unnoticed. The body was taken from the water by Fritz Joel and everything possible done to restore life, but without success.

Mr. Francis, father of the boy, is master in one of the schools at Everett, and was here with his wife and child on a visit. He formerly taught school in this city.

KILLS MAN AND HIMSELF

FRIENDS SAY BOALT'S MIND WAS AFFECTED BY ILL-HEALTH AND LOSS OF POSITION

CLEVELAND, Aug. 27.—C. C. Hills, aged 70, secretary of a wholesale provision company, was shot and killed yesterday in the street by a man who killed himself by firing a bullet into his mouth.

According to the police, the assailant of Hills called at the latter's home and, following an argument, drew a revolver, shot Hills dead and then turned the weapon on himself.

The assailant of Hills was identified as E. E. Boalt, civil engineer and a friend of the dead man. Boalt's mind, it is said, was affected by ill-health and loss of position.

"The Water of Eternal Youth"

The beauties of the Austrian court used a lotion which was so effectual in keeping the face smooth and free from wrinkles, even in the aged, they named it the "water of eternal youth."

Some one recently has divulged the secret of this wonderful, though exceedingly simple, wrinkle lotion, which in her gratitude she has similarly dubbed a preserver of youth: One ounce pure saxolite (powdered), dissolved in a half pint witch hazel—that's all there is to it. Any woman can get these ingredients at her drugstore, put them together, and use the solution with entire safety. To bathe the face in the same brings immediate results, even in case of the deeper wrinkles and furrows. This is also effective for hanging cheeks and double chin.

OUT IN THE AIR

No better place for the children. Provide them occupation by furnishing an up-to-date

AUTOMOBILE, Rubber or Steel Tired VELOCIPEDE or TRICYCLE. New Stock Just In.

BARTLETT & DOW, 216 Central St.

GENUINE BARGAINS

THE PIONEER CYCLECARS

Usually sold for $385 f. o. b., factory, will be sacrificed for the purpose of quick sale, at

$200 EACH

If interested, call, 'phone or write

Jean Garage 31 SHATTUCK STREET

LEWISTON BEATEN; SCORE 5 TO 4

Lowell Fortunate to Win Yesterday's Game—Lohman Unsteady

Batting of Weaver One of Game's Features—Radloff on Mound

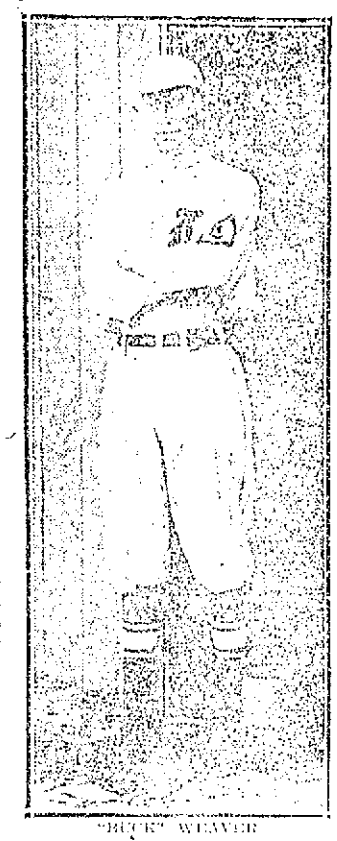

"BUCK" WEAVER

The Lowell players trotted out on the diamond at Spalding park yesterday afternoon for a tussle with Lewiston before leaving the state on their longest trip of the season, a week's session in the two Maine cities of the league.

Lewiston and Lowell are but two and a half games apart now while the first division is only two games farther away. By winning the game today and taking three of the four games scheduled with Terry McGovern's club on their own ball yard Manager Gray had it all figured out how Lowell would return to Massachusetts in fifth place at worst.

Terry's bunch looked but little like the team which was picked by many critics as the winner of this year's pennant at the start of the season. Although Terrenco showed life enough the team as a whole did not compare with our own club for speed during its practice.

Umpire Doherty arrived precisely at 3 o'clock and the game was let loose forthwith. There were quite a few ladies present but not many men. Among the ladies were the mother and sister of Howard Fahey, who came from Bedford, Mass., to see Howard perform.

First Inning

Maloney was the first man up and he sent forth a grounder that went over McCleskey's head into right field for a single. Thomas sent a sacrifice bunt along the third base line and Maloney held up his reputation of being the fastest man in the league on bases by making third base on the put out. It was a feat of base running seldom pulled off on any diamond though George Grant used to do it occassionally when he played with Lowell. Mundy was called out on strikes. Billy Phoenix, who comes from the same place as Terry McGovern, was badly fooled by Lohman and the fans gave Texas a fine hand as the Lewiston second baseman went out on strikes. One hit but nothing else. Swayne hit to Thomas and was ousted at first. Radloff fooled McCleskey with his curves and Mac fell for three strikes. Fahey didn't make much of a hit with mother and sister his first time up for he rolled a grounder to Cobb and died at first. No runs or other things.

Score: Lewiston 0, Lowell 0.

Second Inning

Shorty Dee hustled over and got in front of Judge's grounder near second base. A good throw to first did the rest. Stimpson didn't have to move to corral Casey's fly to left. Shea hit safely to left for a single, but sent out trying to steal second. One hit. Maloney dashed under Stimpson's fly in deep left and stabbed it with his left hand. It was a swell catch. Judge pobbled up Lee's grounder without assistance. Thomas and Judge were too much for Kelly when he tried to get by on a grounder. Three ciphers.

Score: Lowell 0, Lewiston 0.

Third Inning

McCleskey made a fine catch of Cobb's fly to short right field. Radloff landed on the ball for a single to centre. Maloney groundered sharply to Dee, Shorty fielding the ball perfectly, but he threw low to McCleskey and Radloff got to the half-way house. Thomas wasn't there with the stick and succumbed to three of Lohman's benders. Mundy hit to Fahey and Radloff was forced at third. No runs, one hit, one error. Weaver started off by drawing a pass, the first gift handed out in the game. Wacob sent him along with a sacrifice bunt. Radloff lost control again and passed Lohman on four pitched balls. Swayne was out on a high fly to Maloney. Radloff picked up McCleskey's grounder with his left hand and threw him out at first. No, no, no.

Score: Lowell 0, Lewiston 0.

Fourth Inning

Phoenix dallied with two fouls and then Texas slipped over the third strike. Judge was beaten by Fahey's throw on a grounder toward third. Casey closed the inning by another fanning stunt. No, no, no; it was short and sweet. In Lowell's half Thomas made a sensational stop when he stabbed Fahey's grounder with his bare hand. The Lewiston shortstop fell, however, after making the stop and Fahey was given a base hit. Stimpson laid down a perfect sacrifice and Howard found himself on second. Dee struck out. Mundy dropped Kelly's fly to left centre and Fahey came home with Lowell's first run. Weaver sent a slow roller between third and the mound which Radloff fielded. Radloff threw badly to first in a vain attempt to catch Weaver. The ball hiked to the first base bleachers and Kelly scored while Weaver went around to third. Wacob came through with a classy single to centre and Weaver crossed the plate. Lohman singled to left Wacob going to second. Swayne also singled to left and the bases could contain no more. McCleskey hit to Thomas and Swayne was forced at second. Three runs, five hits, two errors. All three runs scored with two gone.

Score: Lowell 3, Lewiston 0.

Fifth Inning

Lohman added Shea's grounder for a put-out at first. Lohman and Kelly were also responsible for Cobb's quick finish. Radloff was awarded the premium for patient waiting, a base on balls. Wacob made a running catch of Maloney's foul fly that drew forth well merited applause. No runs, hits or errors. Fahey went out by a fraction of an inch on his land along the third base line. Cobb slipped up on Stimpson's grounder which took a bad bound. Casey's mask was hit with such force by a foul tip off Dee's bat that the mask went out of commission and he was forced to continue the game with Lowell's face covering. He had a narrow escape from being cut in the face. Dee's fly to short centre dropped safe with Stimpy on second. Radloff lost sight of the plate when Kelly's window covered it and Kel walked to the first station and all the bats were let. Weaver doubled to right field scoring Stimpson and Dee while Kelly went to third. Wacob went through the exercise of being called out on strikes. Thomas was under Lohman's fly and the finding closed. Two runs, two hits and one error.

Score: Lowell, 5; Lewiston, 0.

Sixth Inning

Thomas got a life when McCleskey booted his grounder. Lewiston's first run crossed the plate when Mundy sent a triple to the left centre field fence sending Thomas all the way around. Mundy scored while McCleskey was throwing out Phoenix. Dee scooped up Judge's grounder for another put out. Casey sent the ball to the left field fence but it was only a single for Stimpson made a rapid-fire return of the ball to the infield. Shea drove another single into left through Fahey, Casey advancing a sack. Swayne and Stimpson allowed Cobb's fly to left centre and Casey scored. But it was all over when Radloff groundered to McCleskey. Three runs, four hits, one error. In Lowell's half Swayne's grounder dropped into Radloff's glove and he was a dead one at first. McCleskey was retired on strikes, Fahey hit the ball to left but the fly landed in Maloney's hands. No runs, hits nor errors.

Score: Lowell, 5; Lewiston, 3.

Seventh Inning

Maloney opened the seventh by taking first on Lohman's wildness but that was all there was doing. Thomas broke his bat in lifting a fly to McCleskey. Mundy reached three times for another triple but connected with nothing heavier than the summer breezes. Dee was under Phoenix's infield fly. Three ciphers. Stimpson died at first on a hard grounder to Thomas but Dee came through with a single to right. Kelly was called out on strikes. Weaver, dropped a Texas leaguer into left near the foul line. It was his third safety. Dee took second by way of the Texas. Wacob was out on a grounder, Cobb to Judge. No runs, two hits, no errors.

Score, Lowell, 5; Lewiston, 3.

Eighth Inning

Lohman started the eighth by handing Judge a pass. Judge went around to third on a corking single to right by Casey. The Lowell infield were bunched together talking to Lohman when Judge started to steal home. McCleskey, who had the ball, threw to Lohman and got him at the plate. Shea forced Casey at second on a grounder to Lohman. Texas then handed a pass to Cobb. Radloff singled to right and Shea scored Cobb going around to third. Maloney flied out to Dee and the danger was passed. One run, two hits, no errors.

In Lowell's half, Lohman singled to centre. Swayne got a base hit in the same place, Texas going to second. Lohman was out at third on McCleskey's bunt. Mundy dropped Fahey's fly but forced Swayne at third with a throw to Cobb. Stimpson forced Fahey at second on a grounder to Thomas. No runs, one hit, on errors.

Score: Lowell, 5; Lewiston 4.

Thomas was called out on strikes. Mundy not to be an odd fellow, also fanned. Phoenix was out, too, on the strike out.

The score:

LOWELL

	ab	r	bh	po	a	e
Swayne, cf	5	0	2	0	0	0
McCleskey 2b	5	0	0	3	3	1
Fahey 3b	5	1	1	1	2	0
Stimpson lf	4	1	0	1	0	0
Dee ss	4	1	2	3	2	1
Kelly 1b	3	1	0	9	0	0
Weaver rf	3	1	3	0	0	0
Wacob c	3	0	1	10	1	0
Lohman p	3	0	2	0	3	0
Totals	35	5	11	27	11	2

LEWISTON

	ab	r	bh	po	a	e
Maloney lf	4	0	1	3	0	0
Thomas ss	4	1	0	1	5	0
Mundy cf	5	1	1	0	1	2
Phoenix 2b	5	0	0	2	0	0
Judge 1b	3	0	0	11	0	0
Casey c	4	1	2	5	1	0
Shea rf	4	1	2	0	0	0
Cobb 3b	3	0	1	2	3	1
Radloff p	3	0	2	0	4	1
Totals	35	4	9	24	14	4

Lowell	0	0	0	3	2	0	0	0	*—5
Lewiston	0	0	0	0	0	3	0	1	0—4

Two-base hit: Weaver. Three-base hit: Mundy. Sacrifice hits: Thomas, Wacob, Stimpson. Stolen bases: By Lohman 2; by Shea 2. Struck out: By Lohman 9; by Radloff 5. First base on errors: Lowell 2, Lewiston 2. Left on bases: Lowell 11, Lewiston 9. Time, 1.55. Umpire: Doherty. Attendance, 600.

If you want help at home or in your business, try The Sun "want" column.

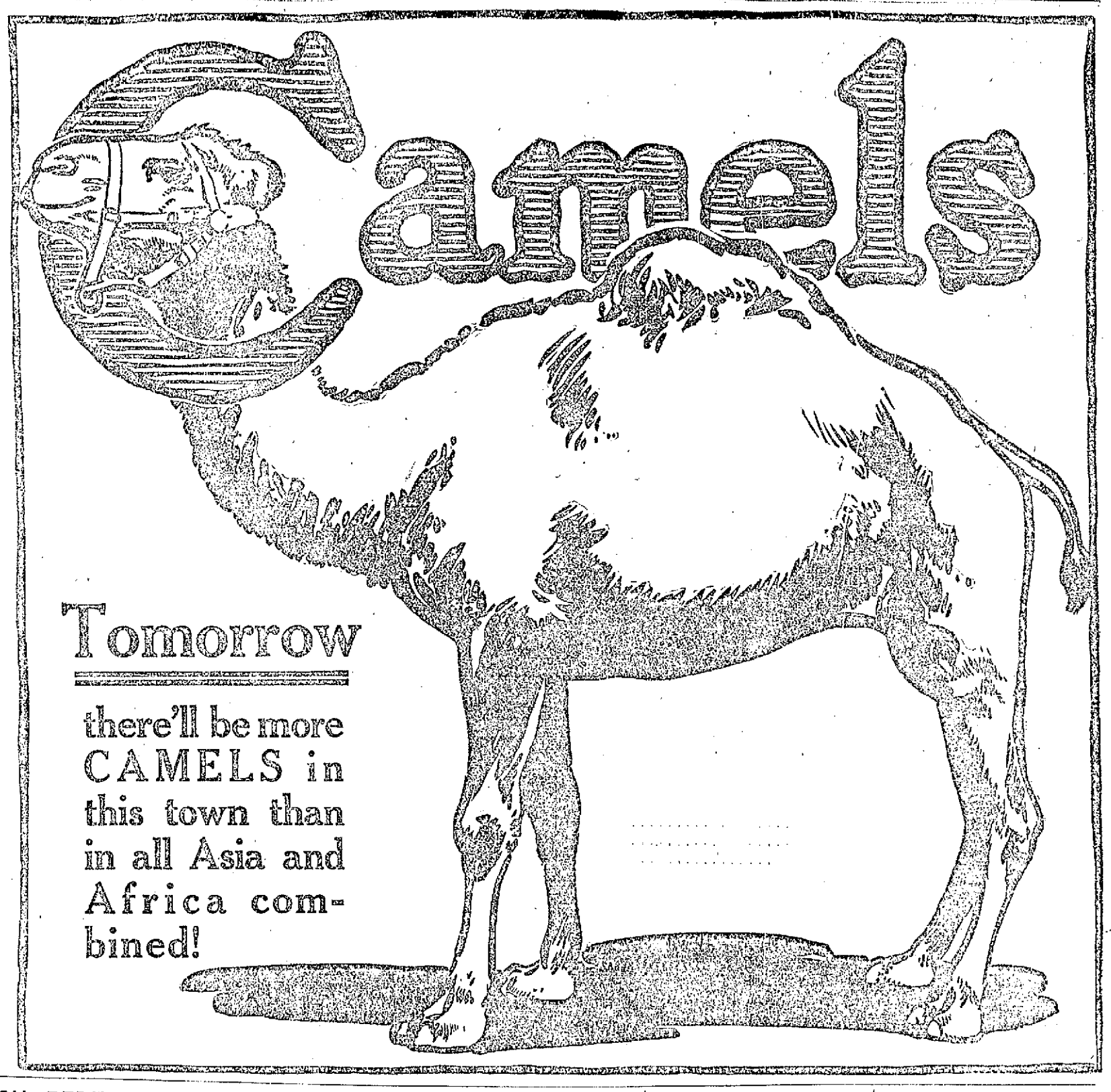

BUSH REDEEMS EARLY PROMISE AS STAR TWIRLER FOR CONNIE MACK

BUSH

PHILADELPHIA, Aug. 27.—Leslie Joseph Bush, the young pitcher who showed such phenomenal skill in the world's series against the Giants last fall, has proved this year that his work at that time was not a fluke or a mere flash. All season he has been winning games for the Athletics, and he has done much to give Connie Mack's team such a commanding lead in the race. He has taken his turn with regularity and has pitched consistently good ball.

FLOUR GOES UP 25 CENTS

BOSTON DEALERS DECLARED THAT ANOTHER JUMP WILL PROBABLY BE EFFECTED

BOSTON, Aug. 27.—Flour prices advanced again yesterday. Wholesalers announced a jump of 25 cents per barrel as soon as they learned of a 5½ cents rise per bushel in western wheat. Most retailers followed suit.

While $8 still remained the high quotation per barrel in the retail market, several dealers declared that it would probably advance to at least $8.25 today.

Sugar did not advance during the day. One large Boston retailer announced a reduction in his price from 7¾ to 7 cents per pound. Others were getting 7½ and 8 cents.

Butter, cheese, eggs and groceries generally showed no material advances yesterday. Beans, however, which have been steadily advancing with the general trend toward "war prices" on foodstuffs, dropped off 10 cents a bushel. Retailers' purchases, however, did not feel the change much.

DRINK MOST WATER

SPRINGFIELD PEOPLE LEAD ALL OTHERS IN CONSUMPTION OF WATER

SPRINGFIELD, Aug. 27.—As a result of an investigation made by the water department it was announced yesterday afternoon that Springfield people drink more water per capita and take more baths than the inhabitants of any other American city.

The per capita daily consumption in the residential district is 32 gallons, against 14 gallons per person in the average city of this country.

JOS. DEXTRA CELEBRATES

OBSERVES THE 63RD ANNIVERSARY OF HIS BIRTH—IS PROMINENT IN LOCAL ORGANIZATIONS

Joseph Dextra, the Merrimack street tonsorial artist, is today the object of congratulations on the occasion of the 63rd anniversary of his birth, and it is assumed that many of his old time friends have called on him to offer their best wishes.

Mr. Dextra was born at St. Gregoire, Que. on Aug. 27, 1851. At the age of fifteen he came to the states, settling in Ware, Mass., where he remained until 1873. In 1878 he was united in marriage to Miss Exilda Cote, a cousin of the late Hon. Honore Mercier, former prime minister of the Province of Quebec.

Thirty-three years ago Mr. Dextra came to this city and opened a tonsorial parlor, which he is still conducting. He is a prominent democrat, having been connected with city politics for over a quarter century. At one time he served as an overseer of the poor and has held many other city positions.

In the days of Louis Cyr, the champion strong man of the world, Mr. Dextra was an enthusiastic sportsman and he took a great interest in the strong Frenchman. Every time Louis came to Lowell, Mr. Dextra was sure to be on deck to arrange a match, if possible with other strong men of the community.

He has always taken a very active part in the doings of the French Americans of this city. He was a member of the organization committee for the great St. John's day celebration in 1881 and in 1891 when the day was again observed on a grand scale, he was chief of the first division. Mr. Dextra is a member of several fraternal and social organizations and his friends wish him many returns of the day.

ITALIAN TROOPS IN PARIS

Garibaldi's 2400 Volunteers Divide Attention With Belgian Refugees, Largely Women and Children

PARIS, Aug. 27.—Capt. Ricciotti Garibaldi, the Italian patriot, and his three sons, headed 2400 Italian volunteers who assembled yesterday on the Boulevard des Invalides.

The Italian soldiers divided attention of the Parisians with a sad procession of Belgian refugees who had just arrived here from the country swept by the fighting armies.

They were mostly women and children and they had their wordly possessions in little parcels in their hands or in packs on their backs. Some of the women carried babies.

So sorrowful was this spectacle of 200 or 300 fugitives that the people living along the avenue de la Motte-Piquet and the soldiers in the Latour barracks went out into the street and fed them with coffee, chocolate, bread, cold meat and milk. They have been housed in the Cirque de Paris on beds of straw.

Many stories of hardship, and some of cruelty at the hands of German soldiers are being related by these refugees most of whom were received first within the English lines.

If you want help at home or in your business, try The Sun "want" column.

POLES WAITING

For Call From Russia—Raise Funds for New Society Building

The call has not as yet been received by the Polish people in this country to return to fight with Russia. Some have left, it is said, but they are very few in number. The program of the Polish people it seems will be watchful waiting. In the event of the Russian government not issuing a written proclamation, witnessed by representatives from France and England, a revolution will be started against Russia. The Poles are aware of the fact that a better chance to secure their freedom was never presented them, and they will fight when the appointed time arrives.

Officers of the Polish Home association are now making a canvass of the city, visiting professional and business men. The purpose of their visit is to raise funds for the completion of a building, the construction of which was started some time ago. When completed it will be used as a meeting place for the people and for club purposes. The building is situated in Coburn street. Owing to existing conditions money is scarce among them and they have devised this means of raising funds. So far they have received much encouragement.

GOING SLOW ON WAR TAXES

WASHINGTON, Aug. 27.—War revenue legislation, according to administration leaders, is inevitable, but it will not be undertaken until both houses are ready to consider it without interference of other legislation.

Majority Leader Underwood said yesterday that President Wilson is convinced of the necessity of new taxes to replenish falling customs, but that he wanted trust legislation to be out of the way before addressing congress on the subject.

"We will do nothing in the house on the war revenue measure," said Mr. Underwood, "until the senate assures us that it is ready to proceed. Any war tax measure naturally disturbs business, and when it is decided what should be done the legislation should be consummated without delay."

WITH THE GERMAN ARMY

PRINCE RUPPRECHT, CROWN PRINCE OF BAVARIA, LEADS THE LEFT WING

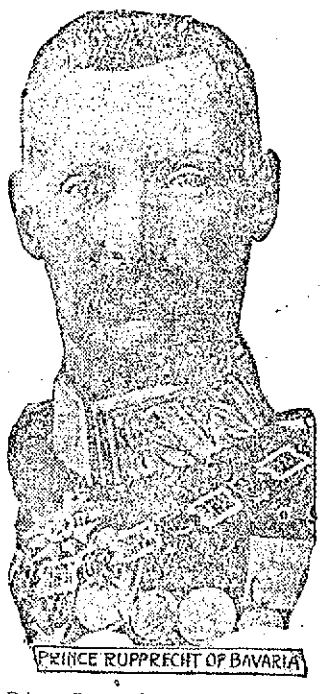

PRINCE RUPPRECHT OF BAVARIA

Prince Rupprecht, crown prince of Bavaria, is leading the German army that is operating in the vicinity of Luneville and Nancy, France. According to reports, he has been successful in driving the French back and has occupied both these places, which, however, are unfortified. These cities are very close to the border and are historic for being the scenes of early battles in various wars.

WOMAN MORTALLY WOUNDED

ST. LOUIS, Aug. 27.—Thomas J. Butler, member of the lower house of the municipal assembly, yesterday shot and probably fatally wounded Mrs. Anna Crane, widow of a policeman, after a quarrel. Butler is being held.

LATE WAR BULLETINS

RUSSIANS SWEEPING THROUGH PRUSSIA

LONDON, Aug. 27.—7.05 a. m.—It is officially announced, says the St. Petersburg correspondent of the Exchange Telegraph Co. that the Russian advance is proceeding in Prussia with irresistible force. The Germans have retreated to Osterode, a town of East Prussia, 100 miles west of Gumbinnen.

JAPANESE BLOCKADE OF KIAO-CHOW

TSING TAU, Aug. 27.—11.50 a. m.—Vice Admiral Sadakichi Kato from his flagship, the battleship Suwo sent a wireless message to Governor Meyer Waldeck this morning, declaring a blockade of the leased territory of Kiao-Chow. Later the Japanese warships were sighted outside the harbor and shelled a small island off the coast but which was not occupied by the Germans.

BELGIANS MOVING OUT OF ANTWERP

LONDON, Aug. 27.—5.05 a. m.—In an editorial comment on the military situation, the Times today says:

"There is little fresh news from France. Inside its frontier the valiant Belgian army is fulfilling its correct function by moving out of Antwerp and detaining a certain portion of the German forces."

200,000 RUSSIANS DEFEATED IN SANGUINARY BATTLE

BERLIN, Aug. 27.—7.16 a. m. (Via London)—The correspondents of the Lokal Anzeiger and the Tageblatt at Austrian headquarters estimate the strength of the Russian forces beaten at Krasnik, Russian Poland, at four or five army corps, or possibly 200,000 men. Two Russians corps which formed the advance guard were on Aug. 23 ejected from the heights of Krasnick and Frampol.

Sanguinary battles occurred on the route to Lublin and on the heights and in the forests along the small river Chodol which were only finally decided on Aug. 25. The battle was fought in a difficult country which was full of forests.

General Josias Von Heeringen, former minister of war, has received the decoration of the Iron Cross of the first class for distinguished services.

BELGIAN REFUGEE TELLS OF THE FIGHTING AT NAMUR—HEAVY LOSSES

PARIS, Aug. 27.—A Belgian refugee, a hat manufacturer from the town of Anvelais near Namur upon arrival here described the fight that took place in his home town. French infantry held the place and after some sharp rifle fire the Germans brought up their artillery. A shell fell close to the narrator's house but luckily for him failed to explode.

French guns on the heights opened fire soon after the battle was started and their shells decimated the Germans. The French infantry retired from the bridge to permit their artillery to sweep its approaches.

Although they lost heavily a certain number of Prussians succeeded in entering the village and threw into the houses some inflammable preparation which set them afire. The manufacturer and his wife fled and after walking all day and witnessing all sorts of horrors they reached Mons, where they were fortunate in boarding the last train that left the city.

FRENCH, BRITISH AND RUSSIAN MINISTERS EXPRESS INDIGNATION

PARIS, Aug. 27.—A despatch to the Havas agency from Antwerp says that the French, British and Russian ministers to Belgium went together to call on the Belgian minister of foreign affairs to express their indignation at the recent attempt of a German Zeppelin airship against the life of King Albert and the members of the Belgian royal family.

CIVILIANS HAVE BEEN STRONGLY ADVISED TO LEAVE BERLIN

LONDON, Aug. 27.—A merchant who arrived yesterday from Berlin, according to a Copenhagen despatch to the Chronicle says that trains from Konigsburg reaching Berlin are crowded with fugitives, who state that civilians have been strongly advised to leave.

SENEGALESE RIFLEMEN WOUNDED IN BATTLE COMPLAIN OF FIGHTING WITH SHOES ON

PARIS, Aug. 27, 7 a. m.—The Matin relates that on the arrival of a train bringing wounded Senegalese riflemen nearly all were smoking furiously long porcelain pipes taken from the enemy and seemingly indifferent to their wounds. One gaily told of the daring capture of a machine gun by 18 of his comrades. The gun, it seems, was brought up by a detachment of German dragoons and the Senegalese bravely charged and captured everything.

Though their arms and bodies were hacked by sabre thrusts, the Senegalese complain of nothing but the obligation to fight with shoes on. Before going into battle at Charleroi they slyly rid themselves of these impediments and came back shod in German footwear to avoid punishment for losing equipment.

GERMAN EMPEROR'S BROTHER-IN-LAW CARRIED FLAG ON TO VICTORY

FRANKFORT-ON-MAIN, Aug. 26, via London, Aug. 27.—Wounded soldiers arriving here relate that Prince Frederick Charles of Hesse, the German emperor's brother-in-law while leading his regiment in a recent battle seized a flag from the hands of the wounded flag-bearer and carried it on to victory.

The empress has gone to the province of Hesse-Nassau in order to inspect the hospitals there.

ASSOCIATED PRESS REPRESENTATIVE WITH BRITISH FORCES

NEW YORK, Aug. 27.—Fred Palmer, the well known war correspondent, has been designated to represent the Associated Press with the British forces on the continent of Europe. Since he is the only American correspondent permitted by the British war office to take the field his services will necessarily be shared by the Associated Press with all news associations in this country.

FRENCH CONTINUE PROGRESS, SAYS WAR OFFICE ANNOUNCEMENT

PARIS, Aug. 27.—3:31 p. m.—An official statement issued this afternoon says:

"The events of yesterday in the region of the north have neither imperilled nor modified the arrangements made in view of the future development of operations in the region between Vosges and Nancy.

"Our troops continue to progress."

The French take their check in Belgium quietly and seemed to have gained confidence by the reinforcement of the ministry, as announced last night, as well as the strong stand taken by the French forces in Lorraine.

SECRECY OF BRITISH WAR OFFICE AFFECTS RECRUITING, SAYS LONDON TIMES

LONDON, Aug. 27.—The military correspondent of the Times comments on the extreme secrecy with which the British war office is shrouding the movements of the British army. He contrasts this attitude with the frankness of the French authorities in issuing periodic summaries of the movements of tehir army and says it is to be feared the present policy is having an ill effect upon recruiting. He adds that the nation does not yet realize the stupendous nature of the task to which it is committed.

Touching upon the same subject the Times says editorially:

"The British press has no desire to print information which might assist the enemy. If it asks for better news and more skilful censorship it does so in the public interest.

"Influences are at work which do not fully comprehend the psychology of the nation. Britons cannot forever co-operate with unrestricted enthusiasm in a war they cannot see and about which they are dealed all knowledge even to a supply of those harmless pictures which appeal so warmly to the people."

REPORT SUCCESSES OF RUSSIAN TROOPS IN PRUSSIA AND GALICIA

ST. PETERSBURG, Aug. 27—(Via London, 5.24 p. m.)—The following official communication was made public here today.

Our offensive, both in east Prussia and in Galicia, developed increasing success on Aug. 25. The Germans hastily retreated everywhere toward Koeningsberg and Alenstein.

BRITISH WARSHIPS ARE STILL NEAR NEW YORK—GERMAN STEAMER TO SAIL

NEW YORK, Aug. 27.—The Hamburg-American line steamer Graecia, one of the big fleet of German vessels held inactive here because of the war, cleared today for Cadiz, Spain. Although she was given her clearance papers, the liner remained at her dock during the early afternoon and the day and hour of her sailing were not announced.

British warships continued to patrol the waters just outside the harbor.

60,000 CITIZENS OF UNITED STATES WANT TO GO TO WAR

VALCARTIER, Que., Aug. 27.—More than 60,000 citizens of the United States have applied for permission to join the Canadian volunteers who are soon to see service in Europe, according to announcement made here today by Colonel Samuel Hughes, minister of militia.

Of this number, Colonel Hughes said, not one has been accepted for obvious reasons.

OFFICIAL ADVICES CONFIRM DROPPING OF EIGHT BOMBS IN ANTWERP BY ZEPPELIN

WASHINGTON, Aug. 27.—Official advices to the government confirmed today the dropping of eight bombs in the city of Antwerp by a German Zeppelin, killing many women and children. Diplomatic representatives of several neutral governments had narrow escapes.

WARSHIPS RUSHING TO PROTECT COTTON AND OIL TRAFFIC IN GULF OF MEXICO

GALVESTON, Aug. 27.—An official statement from the British consulate today said three warships have been sent at full speed to protect cotton and oil traffic in the Gulf of Mexico.

GRANT NEUTRAL SHIPPING 24 HOURS TO LEAVE KIAO CHOW HARBOR

PEKING, China, Aug. 27.—In his wireless notifying the German government of Kiao Chow of the Japanese blockage of Tsing Tau, Vice Admiral Kato said he would grant neutral shipping 24 hours in which to leave the harbor and the same period for noncombatants to leave the town. The blockading fleet is the Japanese second squadron.

MATRIMONIAL

Mr. John F. Casey and Miss Annette Ready, two popular young residents of this city, were united in marriage at St Michael's parochial residence Tuesday afternoon by Fr. Mullen. Miss Marion Ready, sister of the bride, was bridemaid and Mr. Thomas J. Dowd acted as best man. Immediately after the ceremony the happy couple left for an extended trip, during which they will visit Boston, Providence, New York, Philadelphia and Washington.

MRS. McNAMEE WINS

Elected State President of Ladies Auxiliary of A. O. H. at Worcester, Mass.

WORCESTER, Aug. 27.—Mrs. Susan McNamee of Medford was elected state president of the ladies' auxiliary of the A. O. H., today in the biennial convention. Mrs. McNamee was opposed by Mrs. Katherine Mahoney of Lawrence.

READY FOR WAR

Argentine Naval Officers at Boston Place Battleship Rivadavia in Commission

BOSTON, Aug. 27.—Argentine naval officers placed the battleship Rivadavia in commission at the navy yard at Charlestown today. Six hundred officers and crew were assembled on deck where Vice-Admiral Ononofre Betbeder read the orders authorizing him to place the battleship in commission.

The Argentine flag was raised at the stern as the band played the national anthem and the American flag was hoisted forward to the strains of "America."

The Argentine consul, officers at the navy yard and officials of the Fore-river Shipbuilding Co., which built the ship, were present.

CHARGED WITH MURDER

MONTEREY, Cal., Aug. 27.—George Kodani, the Japanese photographer who has confessed to killing Miss Helen Wood Smith, a former New York artist, who lived at Carmel-by-the-Sea, was formally charged by a coroner's jury with murder. The inquest developed evidence tending to show that the woman was killed in her bungalow and not on the beach, as had been indicated in Kodani's confession, the body then being dragged out on the sand and buried.

DIED OF HIS INJURIES

JOHN A. GALE, PROMINENT BANKER, WAS IN AUTO ACCIDENT AT NORTH WEYMOUTH

WEYMOUTH, Aug. 27.—John A. Gale of Brookline, vice president of the Somerville National bank and the Somerville Trust Co., died at the Quincy hospital today of injuries received in an automobile accident in North Weymouth.

Accompanied by former-Congressman Samuel W. McCall and B. C. Clark, Mr. Gale was bound for Marshfield. In attempting to avoid a collision with an approaching automobile their machine struck an electric car. Mr. McCall was not injured, but Mr. Gale suffered fractures of the arms and ribs and received other injuries.

HEARING ON FISHWAYS

LOWELL FISH AND GAME ASSOCIATION TO APPEAR BEFORE GOVERNOR'S COUNCIL

The Lowell Fish and Game association will be given a hearing by the governor's council within a week or two. The hearing will have to do with the restoration of the fishways at Pawtucket falls. The local association took this matter up with the fish and game commission some time ago, but the members of the state commission rather frowned upon the restoration of the fishways, claiming that there are no fish in the river and that it would be useless to build fishways in a fishless river. Members of the state commission claim that the fish have been driven out of the Merrimack river because of the grease, dyes, waste and dirt of all kinds from the mills. Members of the local association, however, point out that there were fish in the river 20 years ago and that the mills were here at that time. Those who have signified their intention to attend the hearing, include Senators Fisher and Draper, Rep. Jewett and Messrs. Derby, McCarty, Holt, Harris and other members of the Lowell Fish and Game association.

WAR RISK BILL BLAMED

FOR DELAY IN REVISING THE NAVIGATION REGULATIONS IN ACCORDANCE WITH NEW LAW

WASHINGTON, Aug. 27.—In a reply to the charge of Republican Leader Mann that the administration had been too slow in revising the navigation regulations in accordance with the new ship registry law, White House officials today declared the delay had been caused by the house holding up the war risk bill.

It was said that James A. Farrell, president of the United States Steel Corporation, one of the firms which will transfer its ship to American registry, has sent word to President Wilson that without war risk the new ship registry law is almost useless.

'WORK AND EARN'

Judges Bruce and Sweetser, in Malden Court Tell Boys They Must Pay For Their Fun

MALDEN, Aug. 27.—At least three youngsters of Malden and Melrose will be excessively busy within the next few days, doing chores, running errands and otherwise making themselves useful, as the result of rulings by Judge Bruce and Judge Sweetser in the Malden court yesterday.

John Waters, Jr., aged 14, though he lays no claim to maturity, is admittedly some joy rider. Not knowing how to perform this 20th century feat with an automobile, he chose a horse and buggy, but the results were much the same. Samuel Berg, a grocery canvasser, had left his buggy in front of John's house a few days ago, and John promptly appropriated the rig, found two girl friends and went on a tour of Malden, Melrose, Somerville and Charlestown.

When the horse and the harness gave out and the buggy almost collapsed, John and his friends abandoned the outfit. John was before Judge Bruce, who gave him a reprimand and decreed that he earn enough money to pay the damage. Nothing but hard-earned money will be accepted.

GERMAN ARMED CRUISER SUNK

LONDON, Aug. 27.—Winston Spencer Churchill, first lord of the admiralty, announced the sinking of the German armed steamship Kaiser Wilhelm Der Grosse in the house of commons today. He said:

"The admiralty has just received intelligence that the German armed merchant cruiser Kaiser Wilhelm Der Grosse of 14,000 tons and armed with ten four-inch guns, has been sunk by the H. M. S. Highflyer off the west coast of Africa.

"This is the vessel which has been interfering with traffic between this country and the cape and is one of the very few German armed auxiliary cruisers that succeeded in getting to sea. The survivors were landed before the vessel sank. The Highflyer had one killed and one wounded."

The Kaiser Wilhelm Der Grosse was one of the palatial steamers of the North German Lloyd line. At the outbreak of the war she was converted into an armed cruiser and since has been reported active in searching for British merchantmen. It was on this vessel that the late Mayor Gaynor of New York was shot as he was about to sail for Europe.

WIRELESS FROM BERLIN

SAY GERMANS AIDED AMERICANS—BRITISH IN VIENNA IN SYMPATHY WITH AUSTRIA

WASHINGTON, Aug. 27.—The German embassy today received the following wireless from the foreign office at Berlin:

"Assistant Secretary Breckenridge has expressed his thanks to the German foreign office for its assistance in aiding in the departure of Americans from Germany. A large number of British living in Vienna, it is believed here, have expressed their sympathy for Austria. The Russian defeat at Krasnik was caused by an irresistible infantry attack. The Russian main force in Russian Poland thus being defeated, a swift Austrian advance northward is expected.

"Vienna reports that the Liman Pasha has been appointed commander-in-chief of the Turkish European troops.

"The small cruiser Madgburg entering a Finnish bay ran aground after a fight against superior forces and was blown up by her captain. Most of her crew were saved.

"A large number of prisoners, chiefly Turcos and British soldiers, passed through Aix-La-Chapelle today."

FEDERAL SHIPPING CO.

Bill for a $10,000,000 Company to Engage in Foreign Trade Taken Up

WASHINGTON, Aug. 27—The administration bill for a $10,000,000 government-controlled shipping company to engage in the foreign trade was taken up today in the house merchant marine committee and arrangements were made for hearings which will begin tomorrow. Majority Leader Underwood and Secretary McAdoo will appear in its support.

PRESIDENT TO TAKE REST

WASHINGTON, Aug. 27.—It was announced at the White House today that President Wilson, accompanied by his daughter, Margaret, would leave during the latter part of the week for Cornish, N. H., where he will enjoy a brief rest at his summer home until next Tuesday.

HOLD RUSSIAN SHIP

NEW YORK, Aug. 27.—The agents here of the Russian-American line announced today that its steamship Dwinsk would not sail for Archangel as announced on Saturday. The cancellation of sailing was upon receipt of cabled instructions to hold the ship in this port until further notice. Sixteen hundred Russians and Americans had booked passage on the Dwinsk.

BEHR DEFEATS MURRAY

NEW YORKER AND CALIFORNIAN PLAYED REMARKABLE GAME OF TENNIS

NEWPORT, R. I., Aug. 27.—The California lawn tennis contingent competing for the all-comers singles championship lost a valuable member today through the defeat of R. L. Murray by Karl Behr of New York in five exceptionally well played sets. For two hours the grand stand court echoed with applause for the network of both men was unusually sharp, their court covering remarkable and the entire match was marked with brilliant shots. Murray took the first set 6—3, but lost the next two through Behr's fast play. The California squared the match in the fourth set and had the advantage in the fifth, being within two points of victory when Behr passed him twice and won the contest.

DESIRES NO TERRITORY

COUNT OKUMA SAYS JAPAN HAS NO WISH TO DEPRIVE OTHER PEOPLES OF ANYTHING

NEW YORK, Aug. 27.—The Independent will publish the following cable message to the American people from Count Okuma, premier of Japan.

"I gladly seize the opportunity to send, through the medium of the Independent, a message to the people of the United States, who have always been helpful and loyal friends of Japan.

"It is my desire to convince your people of the sincerity of my government and of my people in all their utterances and assurances connected with the present regrettable situation in Europe and the far east.

"Every sense of loyalty and honor oblige Japan to cooperate with Great Britain to clear from these waters the enemies who in the past, the present and the future menace her interests, her trade, her shipping and her people's lives.

"This far eastern situation is not of our seeking.

"It was ever my desire to maintain peace, as will be amply proved; as president of the Peace society of Japan I have consistently so endeavored.

"I have read with admiration the lofty message of President Wilson to his people on the subject of neutrality.

"We of Japan are appreciative of the spirit and motives that prompted the head of your great nation, and we feel confident that his message will meet with a national response.

"As premier of Japan, I have stated, and I now again state to the people of America and of the world that Japan has no ulterior motive, no desire to secure more territory, no thought of depriving China or any other peoples of anything which they now possess.

"My government and my people have given their word and their pledge, which will be as honorably kept as Japan always keeps promises.

"Tokio, Aug. 24, 1914."

CHURCH THRONGED

Funeral of Rev. Francis G. Russell, Assistant Pastor of St. Charles' Woburn, Attended by Many Priests

WOBURN, Aug. 27.—St. Charles' church was thronged yesterday morning at 10 o'clock at the funeral of Rev. Francis G. Russell, assistant pastor.

Solemn high mass of requiem was chanted, with Rev. John Ryan, P. R., of Cambridge, celebrant; Rev. Patrick T. Higgins of St. Joseph's church, Montvale, Woburn, deacon and Rev. J. W. Corbett of St. Mary's church, Winchester, subdeacon. Rev. Michael E. Doherty was master of ceremonies.

Attending the service were Rev. Jas. F. Doherty of Cambridge, Rev. Henry A. Walsh of Quincy, Rev. Fr. Dolan of Cambridge, Rev. J. P. Fitzgerald of East Boston, Rev. Nathaniel J. Merritt of Winchester, Rev. Fr. Lyons of West Medford, Rev. Fr. O'Hern of St. Francis de Sales church, Rev. Fr. Powers of Cambridge, Rev. Fr. Griffen of Cambridge and Rev. Fr. Goff of Quincy.

The celebrant pronounced a eulogy. Terry's Gregorian chant was sung by the church quartet. At the conclusion of the mass Edward J. Wall sang Haydn's "O Jesu Deus Pacis."

At the conclusion of the service the church bell tolled the age of the deceased priest. The body was sent to Hyde Park yesterday afternoon.

IMPRISONMENT PENALTY

Advocates of Jail Sentences For Trust Law Violators Incorporate Provision in Clayton Bill

WASHINGTON, Aug. 27.—Advocates of jail sentences for trust law breakers won a victory in the senate today and by a vote of 29 to 21, incorporated in the pending Clayton bill a provision to make violations of the "tying" contract section punishable by imprisonment.

The "tying" contract section as finally agreed to would make it unlawful for any persons to sell or lease a patented article on a condition that supplies or other articles be bought by the patentee. The provision was designed to change the law as established by the "mincograph" decision of the supreme court.

WHEAT LOWER AT CLOSE

CHICAGO, Aug. 27.—May wheat closed one-eighth of a cent under yesterday's final price, 1.19 1-4 being asked on the wheat exchange today. Earlier in the session, however, the price had soared to an unusual height, but this rising movement soon abated.

DIPLOMATIC RELATIONS SEVERED

WASHINGTON, Aug. 27.—Ambassador Dumba of Austria today formally notified the United States that diplomatic relations between Austria and Japan had been severed but made no reference to any declaration of war.

MASS. WON "SHOOT"

SEA GIRT, N. J., Aug. 27.—Massachusetts with a score of 1118 won the McAlpin match at the "shoot" of the National Rifle association today. The Marine corps was second with 1108; New Jersey third with 1101, New York fourth with 1086 and the District of Columbia last with 1082.

VILLA ON MISSION OF PEACE

EL PASO, Tex., Aug. 27.—Gens. Villa and Obregon left today on what they termed a mission of peace designed to settle the disturbances in Sonora, where a revolution against the Carranza central government has been started by Gov. Maytorena. They crossed the international boundary in a special train with their staff officers and a small unarmed escort.

If you want help at home or in your business, try The Sun "want" column.

TO STOP DIP OF DEATH

AN EFFORT TO STOP HIGH DIVING FEAT OF HORSE AND INDIAN GIRL

CONCORD, N. H., Aug. 27.—Miss Addie Leighton of this city has started a campaign to raise funds to make a battle to enjoin the management of the Rockingham fair from giving the high diving act, which is known as the "Dip of Death," in which the Indian girl, "Two Feathers," sits astride of a barback horse in a plunge from a 40-foot platform into a tank of water, on the grounds that it is cruelty to the animal.

Miss Leighton has the support of Dr. J. E. Pickering, the local agent for the Prevention of Cruelty to Animals, who has sent out letters to the different "long-named" societies and charitable folks in the state, soliciting funds to make a fight against the fair management.

Manager Chester I. Campbell of the Rockingham fair in a statement made here today ridicules the idea of cruelty to the animal that makes this wild plunge with the Indian girl on his back, claiming that the horse in the years that he has been performing this diving act has had better care and treatment than most human beings.

KILLED BY LIGHTNING

Dr. W. E. Dillingham, Formerly of New Bedford, Meets Death on Outing in the Colorado Mountains

BOSTON, Aug. 27.—Details have just reached Boston of the death in Colorado of Dr. W. E. Dillingham, a native of New Bedford and former student of Harvard Medical school, who was struck by lightning in the mountains of Colorado a week ago today. Dr. Dillingham, with Mr. Dillingham, their 7-year-old son and two or three neighbors from Mead, were on an outing in the mountains about 20 miles from Estes park when the tragedy occurred.

Dr. Dillingham and his boy were some distance ahead of the party and the doctor was leading the pack horse on which the boy was riding when a thunder storm broke. A lightning bolt struck Mr. Dillingham and the horse, killing both. The boy was stunned but not seriously hurt.

A few moments later Mrs. Dillingham came up and found her husband and boy lying in the road. The place was the scene of a similar disaster a few years ago and it is said to be particularly dangerous owing to the prevalence of iron ore.

Dr. Dillingham was buried at Longmont, Colo., last Sunday. His wife, who is a native of Boston, will remain in Colorado for some time at least to settle her husband's business affairs. Dr. Dillingham went to Colorado 15 years ago on account of his health. He visited Boston two or three times since then and 11 years ago married here Miss Marion Emery, whose father, Willis T. Emery, lives at 34 Haviland street.

WORKING ON REGULATIONS

President Advised to Fix Limit on Foreigners Serving as Masters and Mates of American Vessels

WASHINGTON, Aug. 27.—President Wilson yesterday began consideration of regulations to be issued under the new shipping law for the registry of foreign-built ships under the American flag. Asst. Sec. of Commerce Sweet has made recommendations on the subject, and a decision is expected within the next few days.

If the president adopts the recommendations of Mr. Sweet he will not flatly set aside the provision of the navigation laws requiring masters and mates of ships admitted to American registry to be American citizens, but will set a time limit within which foreigners may serve in those capacities. Mr. Sweet's idea is that the foreign masters and mates should be encouraged to become American citizens.

Shipping companies whose vessels now fly foreign flags are withholding formal applications under the new law until the president issues an executive order as authorized by the act. Mr. Sweet believes that if his recommendations are approved about 100 ships now under foreign flags will apply for American registry.

A protest from the United States Steel Corporation that its ships were lying idle at great expense while new shipping regulations by the department of commerce are awaited under the new shipping law, was read in the house yesterday by Republican Leader Mann, who assailed the department for its inaction. The company has announced its intention of putting its fleet under the American flag.

TO PREVENT WORK

Purpose Announced by 1000 Insurgent Miners, Who Marched on the Mines in Butte, Mont.

BUTTE, Mont., Aug. 27.—More than 1000 insurgent miners marched last night to the mines with the announced purpose of preventing any of the Western Federation of Miners from returning to work. A mysterious killing occurred yesterday afternoon in headquarters of the insurgent miners. Trouble is feared.

AGROUND NEAR MONTREAL

MONTREAL, Aug. 27.—The British steamer Anglo-Brazilian, loaded with 8000 tons of cargo for the New Zealand Shipping company, went aground at Maisonneuve yesterday as she was swinging out to begin her voyage to Australia and New Zealand. One thousand tons of coal are being unloaded to enable her to be floated tomorrow. The vessel lies in 24 feet of water on a muddy bottom. Her stern is clear and she has a list.

A LARGE OFFICE

34 by 14 feet, on the second floor of the HARRINGTON BUILDING, 52 Central St., good light and ventilation, for rent. Will be partitioned off to suit a desirable tenant and will be rented or leased at a very reasonable rate. Apply to D. J. Harrington, Building Manager, 901 Sun Building.

SUN FASHION HINTS

CHIC EVENING HAT

A charming specimen of the crownless hat is illustrated here. It consists of a satin bandeau on which are arranged large white velvet flowers. It is a most comfortable style and very attractive for evening wear.

MAP SHOWING LINE OF GREAT GERMAN ADVANCE ON ALLIES WHO ARE DEFENDING FRENCH

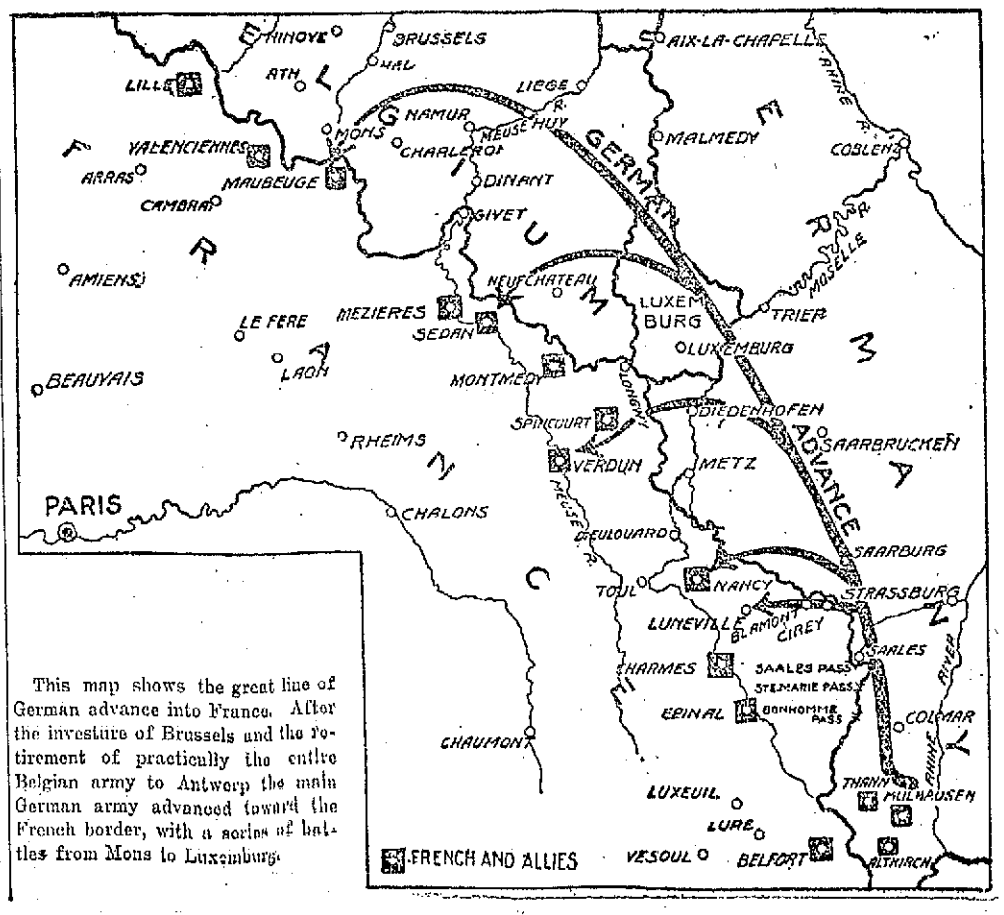

This map shows the great line of German advance into France. After the investure of Brussels and the retirement of practically the entire Belgian army to Antwerp the main German army advanced toward the French border, with a series of battles from Mons to Luxemburg.

THE LOWELL SUN

JOHN H. HARRINGTON, Proprietor

SUN BUILDING, MERRIMACK SQUARE, LOWELL, MASS.

Member of the Associated Press

THREE DOLLARS PER YEAR. TWENTY-FIVE CENTS PER MONTH

A TERRIBLE PROSPECT

The unqualified admission of temporary defeat by the French and English war offices has a more terrible significance than is apparent at first, for it announces that the titanic European war has reached a stage beyond the possibility of any end other than that which will come when one side is utterly beaten. The greatest war in history is being fought with all the strategic knowledge of the centuries and with all the inventions of an awful art, and the very existence of nationalities is involved in the struggle. It is a war to the death between the great nations of Europe and the result is known only to time. Before that result is achieved, millions of Europe's manhood may have fallen before shot and shell, cities will be destroyed and depopulated; fields and crops will be wasted, science and art will be impeded and civilization will have stepped back into a lower stage. When it comes to an end the victor or victors will be hailed as the ruling power in Europe and the vanquished will have been so thoroughly crushed that it may take centuries before its prestige is restored.

The German victory is far more than a confirmation of Germany's boast; it is an admission of lack of preparation on the part of the allies. Immediately before the great contest was waged, the French war office announced that the allies were on the offensive, having discovered where the German army lay and having made plans in advance. The Germans had to fight against an enemy that was practically on its own ground and that had made all preparations to resist attack. In spite of all, the English and French forces were obliged to retire very speedily "owing to unforeseen difficulties." Whatever may have been thought of the German attack on Liege, it must be admitted that the attack on Namur testified to the superior fighting qualities of the Kaiser's troops. Belgium has been conquered sufficiently for all practical purposes and it is said that another victory on the French frontier may clear the way for the invasion of Paris.

From the frank admissions of the French officials and from the dispassionate statement of Lord Kitchener in the English parliament it is plain that instead of being disheartened by the German success both powers are more determined than ever to fight on to the finish. The war is not a mushroom growth but is the culmination of ancient spites, ambitions and international envy. In it are wrapped up the future of nations and races and the rank and file have now been imbued with the spirit of their respective governments and will continue the struggle until one side is victorious, whatever the cost. History has not revealed the like before and tomorrow may see a battle beside which Waterloo, Gettysburg and the other great battles of history are mimic combats. Hope of mediation is abandoned and even the hope of a speedy finish is dim. The elemental passions are aroused and civilization and culture must stand aside watching great and progressive nations at each others' throats with more ferocity than beasts of the jungle.

Awful as is the toll of slaughter, already far in the thousands, the indirect results are none the less terrible. Even the innocent and neutral countries suffer. Recent despatches say that in Holland the vegetables are rotting in the fields for want of a market and in all the European ports the ships of commerce are idle. The unemployed run into the millions and throughout Europe is starvation and suffering. If the war continues long few men will be left except the very young and the very old, and the women must suffer nameless pangs at the thought of their loved ones that have been the pawns of dynasties. Death, disease, suffering and misery are the lot of Europe and its lot will grow darker until brute force triumphs and some power or powers fall from exhaustion. What has the world gained since Europe was overrun by barbarian hordes?

THE VILLAIN VILLA

Many who favored the cause of the constitutionalists of Mexico in their long campaigns against Huerta grew to regard General Villa with a certain admiration, not altogether unmingled with distrust, for he showed himself to be an able general and a personally brave leader. It was no secret that in his earlier days he was a notorious cattle thief and that his career was one of murder, rapine and crime of all descriptions, but many hoped that his connection with Carranza and the cause of the constitutionalists had reformed him and instilled a certain brand of rough idealism in his strange nature. His personality was kept out of sight and he was regarded by most as a timely instrument for the restoration of peace. The success of Carranza gave color to this theory, but from that time Villa revealed himself in a most unfavorable light.

It now looks as though Villa is a fighter who fights for the very love of it, a lawless freebooter who delights in stirring up trouble and may be counted upon to be against any government that rules in Mexico City. His path was marked by murder and pillage and he has not hesitated to lay his sacrilegious hands on churches and church property wherever his arms have reduced the rabble to subjection. Church authorities of Mexico have protested to President Wilson and to Secretary Bryan whose friendliness towards the bandit Villa has not discouraged him in his campaigns against human life or property. Thus far protests have been unavailing, but if Villa carries out his apparent present intentions, the administration will be compelled to deal with him in the near future.

Villa is now undermining Carranza and is insidiously fomenting another revolution. He has a great following among men of his own type and undoubtedly can make himself thoroughly distasteful to the present government which seems to be honestly striving to set up the nearest approach to constitutional government possible in Mexico with the present temper of its people. Any campaign headed by him would be a campaign of blood and it is to be hoped for the sake of Mexico that he will be watched closely and prevented from plunging the land again in the toils of revolution. If the new government does not wish to forfeit the friendship and support of this country it must safeguard the life and property of all people and keep a check on such scoundrels as Gen. Francisco Villa.

PRESIDENT WILSON'S RECORD

Preliminary preparations for coming political campaigns reveal the fact that those who would make capital out of President Wilson's record are hard set to make their arguments sound either convincing or sincere. The partisan appeals of other years sound forced in the face of a trying time that wipes away political differences and many things that were kept on the ice for political effect have been discarded. The chief of these is the Mexican policy which was a common subject of attack but on which the European situation has thrown a most favorable light. Since the beginning of the great world struggle everything that the administration has done has safeguarded American interests and has convinced the public that the affairs of the nation are in the hands of wise, prudent and patriotic men who act from conviction and who hold the public good above transitory political effect. Here are a few questions asked by the Johnstown Democrat:

Has Wilson bungled the Mexican situation?

Did the administration fail to spring promptly to the relief of the Americans stranded in Europe when the war began?

Is the currency bill likely to prove a curse?

Is the Wilson leadership failing the people in the merchant marine crisis?

Have our public officials shirked their duty in connection with the raids of the food pirates?

The Wilson administration should be judged upon the basis of what it is doing, what it has done, what it plans to do.

TIME FOR ECONOMY

The high prices of some commodities and the possibility of resultant hardship to many should impress on all our people the necessity for strict economy while the war rages in Europe. It is a common saying that Americans live far beyond their means as a general thing and this is the time for a change, if ever. Most of us can manage not only to get along without the costly imported products but with far less than we usually use in every line and economy at this time would have a direct financial gain and an indirect moral gain. Economy from now until Christmas would leave most people better off and there is a great impetus to the simple life in conditions throughout the world. It may be that we will be compelled to economize before the war is over and it is therefore better that we practise voluntary economy at present, so as to be ready for the worst while hoping for the best.

DANGER OF TRACKS

While sympathizing with the family of the bright and popular young lady who lost her life yesterday on the North Chelmsford railroad tracks, Lowell must once again take to heart the danger of walking on railroad tracks under any circumstances. It is easy to see how a crowd of jolly, laughing girls going on a happy outing would be unconscious of danger, but there is always danger in track walking. Sooner or later the railroad authorities will be so strict in this respect that all who use the tracks will be conscious of the chances they take, but at the present time there is far too much laxity in Lowell and vicinity in this respect. From time to time the Sun has called attention to the risks commonly run, but still there are regrettable accidents occasionally that bring grief to our homes and that serve as the strongest possible warning to all who are wise enough to learn. The fate that befel yesterday's victim may befall anybody who walks on the tracks or beside them and the only way to avoid such an accident is to avoid walking railroad tracks under any and all circumstances.

SEA TRAFFIC CLEARING

The emergency measures adopted to offset the paralysis of American shipping during the present crisis seem to be achieving their ends quietly but effectively. Already over 100 ships have flown the Stars and Stripes from their masthead and there are reports of activity in many other quarters. Private capital may not be as ready as was expected but the merchant marine is growing nevertheless. With neutral ships idle in every port it ought not be difficult for Americans to build up an adequate service, but should there be any delay when our products are ready for transport, the government stands ready to offset it by running a government line or possibly two. The ideal merchant marine consists of privately owned ships under government regulation but if these are not available the government will do well to go into the shipping business as it intends to do until the cessation of hostilities restores normal conditions. In establishing an American merchant marine again the war will have had at least one direct beneficial effect on this country.

All honor to the teachers whose terms of service terminated by their official retirement at the last meeting of the school board. To a greater or lesser degree each one of them has left the imprint of a well-spent life on the community and many thousands can bear witness to the efficacy of their example and their teaching. Children have grown to manhood and womanhood and in turn have sent their children to the same source of instruction, and yet the work of the educators has been done in that quiet unostentatious way that attracts little worldly glory. For a little while their request to be retired throws the light of research on their careers of usefulness and the public acknowledges a debt of gratitude. May they enjoy long years of peaceful content.

The westward march of the Russian army which is sweeping all before it will give a greater impetus to the troops of the Kaiser in their advance on France. It is by no means improbable that the Germans will be at the walls of Paris before long but the struggle will be then only beginning. France and England have great forces in reserve and Germany will have to fight hard to keep any advantages so swiftly gained. Then, weakened by the struggle, she will have to turn her attention to Prussia and Galicia, where the vast army of the Czar is advancing in untried enthusiasm.

Those American volunteer regiments abroad that we read of do not indicate that American sympathy is on one side more than the other. There are a number of Americans as there are a number of any race or nationality who spoil for a fight and it takes but little to influence their choice of battle flags. Wiser Americans sit on the fence and look on.

Lowell day at Bass Point!

SEEN AND HEARD

There's an undertaker in Wakefield by the name of Deadman.

It is funny how empty a man can be when he is full.

Another cheerful liar is the man who tells his wife that he never looks at another woman.

When a girl is wearing a diamond ring she doesn't consider it bad form to pick her teeth at the table.

Martin Mack says a man can't help having a red nose. But red whiskers are his own fault.

Men are not as smart as they imagine they are. It takes a woman to tell a real blonde from a chemical blonde.

Most men are honest because they wouldn't steal less than $100,000, and they are never where that amount is lying around loose.

Luke Hoban says that when a man picks up an umbrella by mistake he never picks up a worse one than his own.

The women's magazines have been running symposiums on how to manage a husband. The way to manage a husband is to cook his meals regularly and let him alone. He'll be around for his fodder.

Col. James H. Carmichael was the busiest man in Lowell yesterday. His duties included those of acting mayor, commissioner of water works and fire department and counsel or arbitrator at a hearing before the industrial accident board. He was as busy as a one-armed paperhanger with the hives.

REINDEER RANCHING

Reindeer ranching strikes one as being quite a new occupation for women, but a young Englishwoman hopes to make a very good thing out of a herd she keeps in a Spitzbergen valley, her idea being to export the meat to Norway. Her story, as she tells it, has all the elements of a schoolboy romance—the lonely valley, free to the reindeer and their owner, the bears and wolves as well as the valuable gray foxes, the salmon fishing, the cliffs whence the eider-down is harvested, the harbor open practically the year round, so that meat can be exported winter as well as summer, the seals that haunt the waters, the hundreds of varieties of wild flowers that grow on Spitzbergen, and the long, luminous twilight of winter. It all sounds very charming and one quite believes that Miss Jessica Borthwick enjoys her terms of supervision when she goes up to stay in her log hut. Reindeer, she says, are the tamest of creatures, with none of the spasmodic ferocity that distinguishes some of their relations, and she tells a rather painful story about one mild creature whom she fired at but missed, and who then came up to ask with gentle inquiring friendly eyes, "What was all the trouble—eh, what?" This same Miss Jessica Borthwick spent an amazing year in the Balkans during the war, riding about the country and seeing many things which she believes were hidden from war correspondents.

If You Feel Crampy

Take

Sanfords Ginger

Nothing better for cramps, pains, fatigue, nervousness, sleeplessness, or indigestion.

A delicious combination of ginger, aromatics and French brandy for the relief of cramps, pains, colds, chills, weakness, nervousness and insomnia. Look for the Owl Trade Mark on the wrapper, lest you get a cheap, worthless or dangerous substitute. Forty years the standard of purity, flavor and strength. Sold by all druggists and grocers.

Infection and Insect Bites Dangerous

Mosquitoes, flies and other insects, which breed quickly in garbage pails, ponds of stagnant water, barns, musty places, etc., are carriers of disease. Every time they bite you they inject poison into your system from which some dread disease may result. Get a bottle of Sloan's Liniment. It is antiseptic and a few drops will neutralize the infection caused by insect bites or rusty nails. Sloan's Liniment disinfects cuts, bruises and sores. You cannot afford to be without it in your home. Money back if not satisfied. Only 25c at your druggist.

Clam Bakes and Buffet Lunches a Specialty

Call HARVEY He Knows

572 GORHAM STREET

Tel. 4378 Lowell, Mass.

CUT PRICES ON

LEATHER GOODS

DEVINE'S

124 Merrimack Street

Repairing, Etc. Telephone 2160

LOSING HOPE WOMAN VERY ILL

Finally Restored To Health By Lydia E. Pinkham's Vegetable Compound.

Bellevue, Ohio.—"I was in a terrible state before I took Lydia E. Pinkham's Vegetable Compound. My back ached until I thought it would break, I had pains all over me, nervous feelings and periodic troubles. I was very weak and run down and was losing hope of ever being well and strong. After taking Lydia E. Pinkham's Vegetable Compound I improved rapidly and today am a well woman. I cannot tell you how happy I feel and I cannot say too much for your Compound. Would not be without it in the house if it cost three times the amount."—Mrs. CHAS. CHAPMAN, R. F. D. No. 7, Bellevue, Ohio.

Woman's Precious Gift.

The one which she should most zealously guard, is her health, but it is the one most often neglected, until some ailment peculiar to her sex has fastened itself upon her. When so affected such women may rely upon Lydia E. Pinkham's Vegetable Compound, a remedy that has been wonderfully successful in restoring health to suffering women.

If you have the slightest doubt that Lydia E. Pinkham's Vegetable Compound will help you, write to any of the women whose testimonial letters we are constantly publishing. They will tell you their experience and give you confidence to try the medicine.

Make it Yours

Coca-Cola

Multitudes drink it—some for plain thirst—some for refreshment—*all* for deliciousness. So will you.

Demand the genuine by full name—Nicknames encourage substitution.

THE COCA-COLA CO.
ATLANTA, GA.

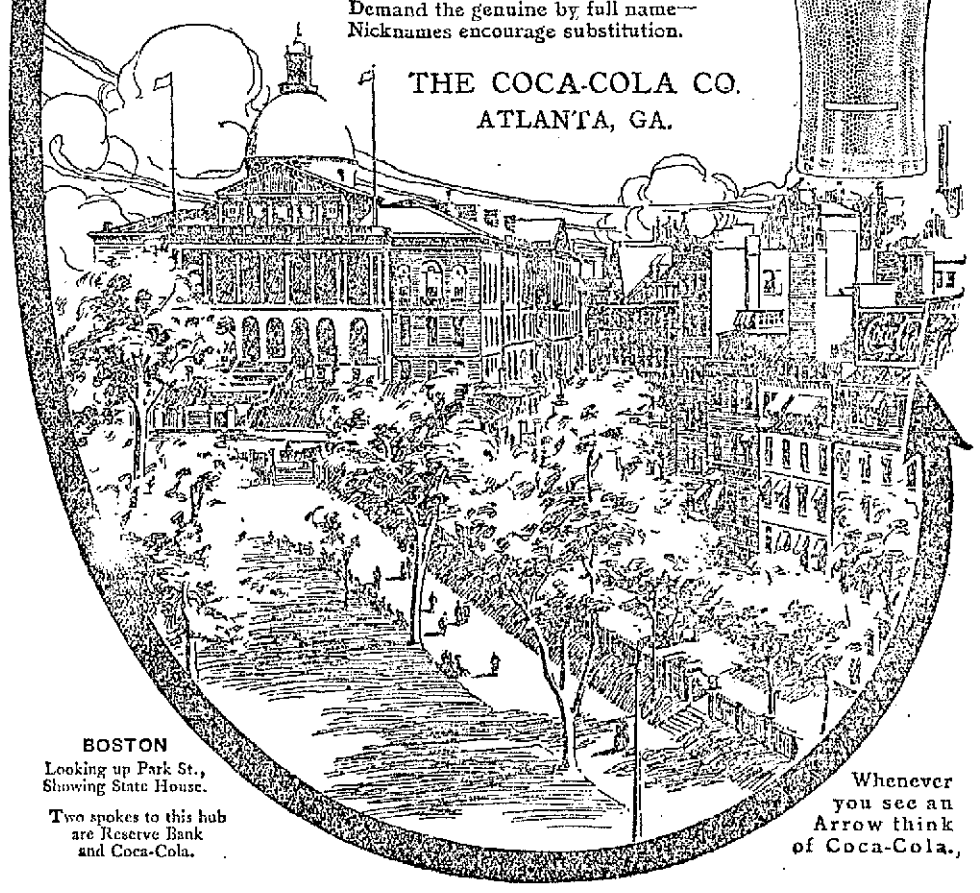

BOSTON
Looking up Park St., Showing State House.

Two spokes to this hub are Reserve Bank and Coca-Cola.

Whenever you see an Arrow think of Coca-Cola.

REST

There is no rest. 'Tis but an empty sound—
A dream all shadowless the world around.
Unrest is normal. Every orb or ray,
Greater or less, that beams by night or day,
Sun, moon or star, that burns through endless space,
Each in its course runs one eternal race.

God never rests—eternal vigil keeps;
The Eye All-Seeing slumbers not, nor sleeps;
All things obedient to one Lofty Soul
Move ever restless as the ages roll.
Unrest is life—hope—action—glory—play;
Rest is but death—cessation is decay.

Unrest is real. The glorious Power that spanned
The mighty fabric of the skies and planned
The architectural glories, far and near,
That deck each world and ornament each sphere,
Is constant in its work supreme, sublime,
In restless glory through resistless time.

There is no rest in all the realms of life.
Man's an epitome of endless strife;
The heated words which drop from human tongues,
The breath that parts the lips and fills the lungs,
Each heart throb, each pulsation, every thrill
Of joy or sorrow leaves him restless still.

There is no rest, nor can rest o'er prevail;
The world's in motion—mountain, forest, vale,
The wondrous ocean's restless currents roll
Around the sea-washed world from pole to pole;
The cloud, the storm, the darkness and the light
Proclaim resistless force and restless might.

There may be peace; the world in stillness may,
'Mid awful silence, pass the years away;
Long centuries hide in Time's eternal breast—
Peace, silence, stillness all—but never rest.
Rest is the mildew, the corroding rust,
Hope's faded ashes and Love's crumbling dust.

L. T. R.

THE AFRICAN COLONIES

OF EUROPEAN POWERS DISCUSSED BY NATIONAL GEOGRAPHIC SOCIETY—FRANCE HAS MOST

WASHINGTON, Aug. 27.—The African possessions and protectorates of the European powers now at war are more than three times as large as continental United States. They are more than three times as large as all of Europe now plunged in war, and are 11 times larger than England, France, Germany and Belgium, which control them, says the National Geographical society at Washington, in a statement issued today. They occupy 9,667,531 of Africa's 11,513,000 square miles.

"The largest individual holder of African territory is France, with 3,812,000 square miles, more than a million and a half of which is the Sahara desert," says the society's statement. "England controls 3,613,245 square miles; Belgium, with Belgian Kongo as its sole possession, 802,000 square miles, and Germany, 1,035,050 square miles. These figures make surprising contrasts with those of the European holdings of these countries. European France consists of 207,054 square miles; England, 121,391 square miles; Belgium, 11,373 square miles, and Germany, 208,780 square miles.

"England leads in the population of her African dependencies, with a total of 49,458,500 inhabitants, more than two millions of whom are Europeans. The bulk of her white population is in the Union of South Africa, which consists of Good Hope, Natal, the Transvaal and Orange Free State, and in which dwell nearly 1,500,000 'foreigners.' There are approximately 40,000,000 people living in French African possessions, more than a million of whom are white. The centre of France's white population is Algeria, where nearly 800,000 Europeans and 5,000,000 natives live. There are 15,000,000 people in Belgian Kongo, 5465 of whom are white, and 12,265,500 German subjects in her dependencies, of whom nearly 20,000 are Europeans. Thirteen thousand of these live in German Southwest Africa.

"The natural resources of many of these African possessions are among the richest in the world. The Union of South Africa, under British control, exported in 1910 $154,605,000 in gold and $10,199,000 in diamonds. The imports and exports of Algeria, a French possession, exceeded $233,000,000 in 1912. Belgian Kongo's exports now pass the $15,000,000 mark annually, while Germany's colonies are sending to other countries about $25,000,000 worth of produce annually.

"The principal British possessions in Africa are the East Africa protectorate, Bechuanaland, Rhodesia, the Union of South Africa, Northern and Southern Nigeria, Gold Coast, Uganda Protectorate, Somaliland, and Nyasaland. France numbers among her possessions Algeria, Tunis, Ivory coast, Dahomey, Congo, Madagascar, Senegal and the Somali Coast. Germany controls Togo, Kamerun, German southwest Africa and German east Africa."

To the Woman Who Realizes She Needs Help

You are nervous. You have "crying spells." You are dejected. You don't sleep well. You have backache. You have lost ambition for your work. You are beginning to *feel* old and *look* old.

These symptoms, more than likely, are produced by some weakness, derangement or irregularity peculiar to the feminine organism.

Dr. Pierce's Favorite Prescription

(In Tablet or Liquid Form)

will aid you in regaining youthful health and strength—just as it has been doing for over forty years for women who have been in the same condition of health you now find yourself. It soothes and invigorates. It upbuilds and uplifts.

Your medicine dealer will supply you in tablet or liquid form, or send 50 one-cent stamps for trial box. Address Dr. R. V. Pierce, Buffalo, N. Y.

Dr. Pierce's Pleasant Pellets regulate Stomach, Liver and Bowels. Easy to take.

Individual Instruction

IS A FEATURE OF

Wood's Business College

FORMERLY WOOD'S SHORTHAND SCHOOL

Our aim is to make this a school of business efficiency. We strive to graduate pupils who will be fully experienced to undertake and successfully accomplish their chosen line of work.

The course includes COMPETENT and PRACTICAL instruction in the following subjects:

Bookkeeping, Shorthand, Isaac Pitman and Gregg Systems, Touch Typewriting, Penmanship, Civil Service, Business Correspondence and Practical Office Work.

REGISTER NOW. FALL TERM OPENS SEPTEMBER 14

Call, Telephone or Write 65 Traders' Bank Building

LATE WAR BULLETINS

ANTWERP REPORTS BELGIAN SUCCESSES

ANTWERP, Aug. 26, via Paris, Aug. 27.—3.20 a. m.—It is announced that the Belgian operations have been completely successful. They have the double object of reducing the German entrenchments and of drawing Germans from the line at Mechlin and Brussels, so as to relieve the pressure on the French positions. Four Belgian divisions from Namur stopped the southward advance of the German fourth division by obliging it to retrace its steps.

The Belgian troops then retreated on the French line. The forts at Namur are still holding out.

AUSTRIAN AMBASSADOR IN TOKIO RECALLED

TOKIO, Aug. 27.—12.35 p. m.—The Austrian ambassador Baron Muller De Szentgyorgy has been recalled.

STEAMER BLOWN UP IN NORTH SEA—EIGHT DROWNED

LONDON, Aug. 27.—2.40 p. m.—The Norwegian steamer Gottfried has been blown up in the North sea by coming in contact with a floating mine. Eight members of her crew lost their lives.

PRINCE WHO RESIGNED HIS COMMISSIAN IN AUSTRIAN ARMY JOINS BRITISH ARMY

LONDON, Aug. 27, 4.14 a. m.—A despatch to Reuter's Telegram Co. from Paris states that Prince Luise Antoine of Orleans and Braganza who resigned his commission in the Austro-Hungarian army at the outbreak of the war, has been authorized by King George to serve in the British army. He has left for the front to join the staff.

The keenness of Frenchmen of all classes and all over the world to join the colors is instanced by the priests in Palestine. A number of those in Jerusalem, hearing of the mobilization order, left on the first boat for France. Among them is the Dominican Fr. Vincent, who was engaged at the time in writing an archaelogical work on ancient Jerusalem.

TRAIN SERVICE IN PARIS DISORGANIZED—ALL MUST GIVE WAY TO TROOPS

LONDON, Aug. 27, 3.50 a. m.—The Daily Mail's Boulogne correspondent says that the events of the past few days have again disorganized the Paris train service and that everything must give way to the necessities for the transportation of troops, the removal of wounded and the clearing of the civilian population from the firing lines.

The train from Paris Wednesday took 12 hours, being compelled to wait seven hours at Amiens by a flood of Belgian refugees arriving from the Charleroi district and a trainload of British wounded who were guarded from inquisitive visitors by armed sentries.

Among those who crossed to England were many American women from Switzerland.

BOTH FLANKS OF ALLIES' ARMY FORCED BACK BY GERMANS—FRENCH CENTRE HOLDING

LONDON, Aug. 27.—Under a tremendous pounding, both flanks of the allies' army have been forced back by the Germans and only the centre of the French army seems to be holding its grounds.

This is the sense of a significantly brief announcement issued late last night by the French war office after a day of tense quiet. The announcement read:

"In the north the Franco-British lines have been moved back a short distance.

"In a general way our offensive between Nancy and Vosges makes headway.

"Our right, however, has been obliged to fall back slightly in the region of St. Die."

How far-reaching the effect of this new retrograde movement of the allies may be has yet to be seen. If it be a serious reverse instead of a retreat it will spell disaster for the cause of France and the bottling up of the fortress of Verdun, Toul and Epinal.

Military critics point out that, on the left of the line at least, where the French and English are fighting side by side, the retreat may be only a movement to gain the defensive line of the Meuse river, from which it is believed the allies moved out yesterday to take the offensive against the Germans.

But if the Germans and not the allies were the aggressors, then it may be that the line of the Meuse has been lost, that Verdun, Maubeuge and possibly Lille have been invested, and that the only barrier between the armies of the kaiser and the French capital is the inner defense system between La Fere, Rheims and Langres.

French Right Wing

On the right of the allied forces, between Nancy and the Northern Vosges, matters appear no brighter. The two great armies which yesterday were reported as moving up through the unfortified gap between Toul and Epinal, seem to have been checked by the Germans under Prince Rupert of Bavaria, who are holding the lines near Luneville.

And on the far right, where the allied flank had rested strongly upon Donon mountain, it now has been driven back southward for 20 miles, to St. Die. St. Die is 25 miles northeast of Epinal; and if the invaders continue their movement at its present rate, they may threaten the retreat of the French forces in upper Alsace, who even now are making a hurried march to get back to the main battle line.

When the Paris war office failed to issue its usual early evening statement yesterday military observers concluded that big things were in progress. They were not prepared for the meager information that came late in the night, the very briefness of which gave opening for speculation as to the full extent of the reverses suffered by the allies.

Russians Occupy East Prussia

Thus far the Germans have been unable to hold in check the rapid advance of the Russian armies on the eastern frontier, and as a result the greater part of East Prussia is believed in control of the forces of the czar.

A second Russian army crossed the border near the city of Lyck, 60 miles southeast from Insterburg, and after sharp fighting moved inland and carried the towns of Angerburg and Nordenburg, where its right flank formed a connection with the army of Vilna.

Soldau, immediately west from Neidenburg, is also held by the Russians, and it is declared they are making rapid progress inland and toward the German defenses along the Vistula river. Later last night a St. Petersburg despatch said the the Germans in the Elbing district of West Prussia are fleeing before the Russian advance.

The Russians have made great gains in Galicia in the last few days and now are seriously threatening the Austrian town of Lemberg, according to St. Petersburg reports. The fighting has centered around the River Sereth, near the city of Tarnopol, 70 miles east from Lemberg.

XAVIER DE CASTELLENAU, SON OF GEN. CASTELLENAU, WAS KILLED

PARIS, Aug. 27, 7.05 a. m.—Xavier De Castellenau, the 12-year-old son of Gen. Castellenau, chief of staff, was among the killed in a recent action.

OFFICIAL REPORTS FROM ANTWERP SAY CITY IS QUIET

WASHINGTON, Aug. 27.—Official reports from Antwerp to the state department today say the city is quiet but that communication has been cut from all points except Ghent and Brughes and certain points on the coast.

KELLY DID NOT APPEAR

Congressman Kelly of Detroit failed to attend the board of trade outing at Nahant today. Aldermen Donnelly Morse and Brown were present. The trip was made without any accidents.

AMERICANS LEAVING BERLIN

BERLI, Aug. 27.—4:33 p. m., via London—Special trains carrying Americans are leaving this city each morning and arrive in Holland 12 hours later.

If you want help at home or in your business, try The Sun "want" column.

ANNUAL OUTING OF BOARD OF TRADE BROUGHT MEMBERS TO NAHANT IN GREAT MOTOR PROCESSION

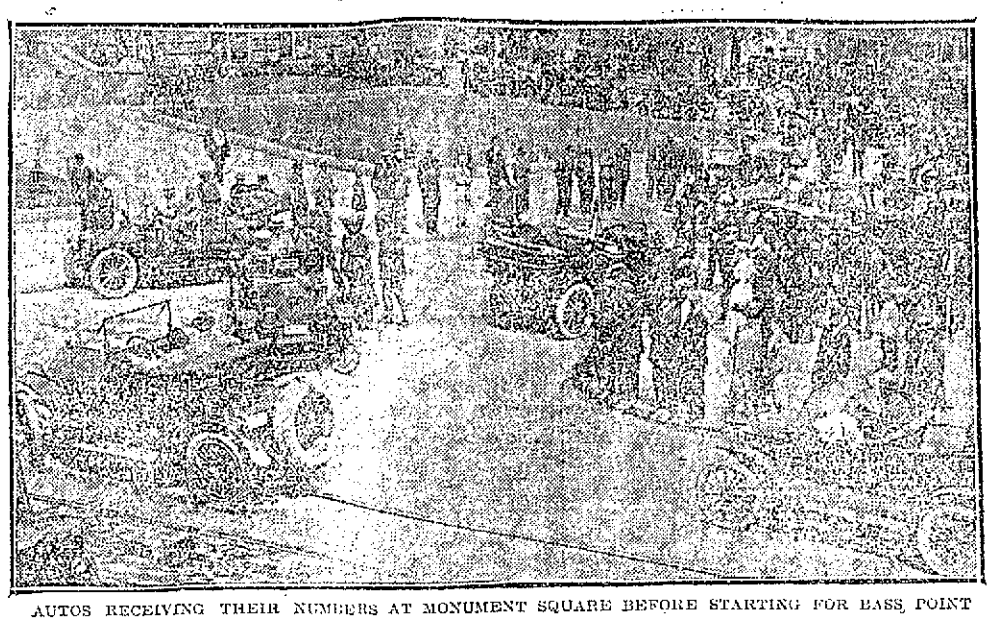

AUTOS RECEIVING THEIR NUMBERS AT MONUMENT SQUARE BEFORE STARTING FOR BASS POINT

One of the longest automobile processions ever seen in this city took place this morning when over 90 cars of all descriptions left Merrimack and Moody streets in the vicinity of city hall enroute to Nahant beach, where the annual outing of the Lowell Board of Trade is being held. The long procession of automobiles was a most pleasing one, and the 300 or more members of the board and their friends seated comfortably in the autos were cheered on the way.

Shortly before nine o'clock the machines began to line up in the vicinity of city hall, each car bearing a number and a "Safety First" pennant as well as one bearing the inscription "Lowell B. of T." Soon the guests poured in and in a very brief time all cars were ready for the start. Secretary John H. Murphy was on deck very early and he acted as chief marshal, for it was through him that all information desirable was obtained. The hustling secretary had a good job on hand, but as usual he filled out his part to the entire satisfaction of all.

At 10 o'clock the "forward" word was given and Harry Pitt's auto sped along toward Belvidere, followed by all the other cars, according to numbers. The last car to leave was that of the president of the board, Robert F. Marden, in which also rode Secretary Murphy, and preceding this machine were a few empty cars which served as the emergency brigade in case of any disability of automobiles enroute. The party swerved through Belvidere and soon the automobiles representing over $170,000 worth of machinery took on a fast gait over the state highway in Tewksbury. The trip was a most pleasant one, although many found it rather cool.

The weather although of a slightly threatening nature was favorable under the circumstances, for all guests had been warned to bring extra clothing and many wore sweaters and rain coats. All kept warm and were happy. The machines arrived at Nahant about noon and all repaired to the New Brenton hotel, where a dainty shore dinner had been prepared. The repast was a most enjoyable one and was followed by post prandial exercises which were well worthy of the occasion. The long ride had a very happy effect on the tourists and a good demonstration of this was given by the way the hungry men took care of the various appetizing dishes that were served during the repast. The discourses at the conclusion of the dinner were most enjoyable and interesting, and all in all the outing of 1914 will go on the board of trade's records as the best ever.

The guests of honor at the dinner were Congressmen John Jacob Rogers, Patrick J. Kelley of Detroit, Mich., and Samuel E. Winslow, of Worcester, who came directly from Washington, D. C., to Nahant to attend the festivities. The post prandial exercises were presided over by President Robert F. Marden of the board.

Mr. Goyette's Offer

The generous people who donated automobiles to the annual outing of the Lowell board of trade have individually received a most attractive offer from Mr. Thomas J. Goyette, a well known Lowell painter. The offer is with reference to the painting of their automobiles and is made with a view of stimulating the board of trade fraternity and business patronage. It is as follows: Mr. Goyette, between September 1 and January 31, will paint the donor's automobile at a price of 10 per cent. less than the cost of the painting in any Lowell shop last year, 15 per cent. from Amesbury to Merrimack shops and 25 per cent. from Boston shops. He has given each auto donor a blank to fill out and an actual check to cover the amount of the discount in cash value. Mr. Goyette has been a Lowell paint and brush man for 28 years.

94 MERR'K STREET **DUTTON'S** LOWELL, MASS.

Our Great Closing Out Sale Continues

The Clean Up of All This Season's Goods to Be Sold Regardless of Cost

GREAT BARGAINS IN COATS, SUITS, WAISTS, DRESSES, CORSETS

98c, $1.49, $1.98, Shirt Waists only 49c—A variety of high and low neck, waists, fine qualities; all one price..... **49c**

$2.50 Dresses, Sale Price 79c—This lot of ladies' dresses, in lawns, percales, ginghams in variety of styles, all going at **79c**

50c Girdles and Belts **39c**

Special Ribbon Sale 19c a Yard—All kinds wide silk ribbons, checks, roman stripes, Persian and plain colors; regular prices 25c, 30c, 35c; sale price, yard **19c**

$5.98 Summer Dresses $2.98—This lot of dresses includes voiles, lawns, P. K.'s etc., for only **$2.98**

Bargains in Lace and Muslin Curtains 79c—The clean up on these lots of 98c, $1.49 and $1.98 values in curtains, only .. **79c**

Bargains in Shirt Waists $1.69—A lot of fine lace net waists, also silk waists; regular $2.98 values; closing out price **$1.69**

98c Cotton Night Gowns only 79c—Fine qualities, all new styles, values 98c; closing out price **79c**

We carry a complete line of Ladies', Children's and Infants' Hosiery. Our Jersey Underwear is the best made Underwear sold for the money. We are leaders in Hosiery and Underwear.

A Few Days to INVENTORY

COME TO THE

Galaxy of Bargains

Still Further Reductions

150 SUMMER SUITS

Ranging in price from $15 to $27.50—Choice

$8.00

368 WASH DRESSES at $1.00 and $2.00

Some were $7.50

EVERY WOMAN WHO VALUES HER MONEY SHOULD BE HERE AT THE FINAL CLEAN-UP

WASH SKIRTS $1.00

$2.00 and $2.98 Skirts selling out at....$1.00

CLOTH SKIRTS

100 Serges, Plaids and Check Skirts selling to $4.00, at

$1.49

PICK OFF ONE OF THOSE

SILK DRESSES - - at $5.00

$20.00 Dresses in the lot. Messaline, Satin and Silk Poplin.

All Our Reduced Coats

Selling to $10—Choice **$5.00**

Commencing Friday—Silk Coats, Serge Coats, Balmacaan Coats for a quick sale.

WHILE THEY LAST

Children's Coats

(6 to 14)

$1.00 and $2.00

Come in and look around. Everything at the lowest rock bottom prices known.

Cherry & Webb

New York Cloak and Suit Co. 12-18 JOHN ST.

FAIRBURN'S

12-14 MERRIMACK SQ. Tel. 768-769

FRIDAY **SPECIALS** SATURDAY

FANCY SMALL LEGS OF LAMB.....16c lb.
SMALL LEGS OF ENGLISH MUTTON.....12c lb.
FANCY SMALL FORES OF LAMB.....10c lb.
FRESH TENDER SIRLOIN ROASTS.....18c lb.
LIGHTHOUSE CLEANSER, large cans.....7 for 25c
LIGHTHOUSE WASHING SOAP.....7 for 25c
COLONIAL BAKING POWDER, worth 40c.....19c
GRANULATED SUGAR, 25 lbs to a customer, 7½c lb.
LARGE EASTERN POTATOES.....21c pk.
LARGE PIE APPLES.....15c pk.
"BEECHWOOD" CREAMERY BUTTER, 1 lb print, 35c

FISH

Eastern Halibut.....15c lb.
Extra Large Mackerel, 2 for 25c
Shore Haddock.....7c lb.
Fresh Swordfish.....18c lb.
All Kinds on Hand.

VEGETABLES

New Carrots.....2 lbs. 5c
New Cabbage.....1c lb.
New Turnips.....3 lbs. 5c
Large Fancy Corn.....15c doz.
New Onions.....3 lbs. 10c
Marrow Squash.....2c lb.
Peaches.....10c doz.
Sweet Plums.....5c doz.
Malagar Grapes.....3 lbs. 20c

SALT FISH

Fish Cakes, 1 lb. pkg. 8c
Shredded Fish, pkg..... 5c
Codfish Cakes, 1 lb. pkg.....14c
Red Salt Salmon.....10c lb.
Large Salt Herrings....2 for 5c
Codfish Bits.....10c lb.

QUALITY MEATS

Gen. Spring Lamb Legs...20c lb.
Boston Pork.....17c lb.
Fancy Smoked Shoulders, 15c lb.
Sweet Pickled Shoulders, 15c lb.
Heavy Salt Pork.....14c lb.
Fancy Sirloin Steak, 25c-30c lb.
Lamb Chops.....2 lbs. 35c
Mutton Chops.....2 lbs. 25c
Legs of Veal.....18c lb.
Veal Stew.....13c lb.
Sugar Cured Hams.....19c lb.
Forequarter Mutton.....8c lb.

BUTTER DEPT.

Pure Creamery Butter....29c lb.
Beechwood Creamery.....35c lb.
High Grade Butterine, 17c-20c lb.
Pure White Lard.....12½c lb.
Fresh Comp. Lard.....11c lb.
Large Fresh Eggs.....30c doz.
Mild Cheese.....15c lb.

GROCERY SPECIALS ALL WEEK

Baker's Vanilla 20c
Welcome Soap.....7 Bars 25c
Star Naptha Powder..... 4c
All other Soaps.....6 for 25c
Bon Ami.....8c Cake
Old Dutch Cleanser....4 for 33c
Blue Ribbon Macaroni....6c pkg.
Pure Cider Vinegar..... 9c
Boston Crystal Gelatine..... 8c
Blue Tip Matches.....7 for 25c
D'Zerta Jelly, pkg..... 6c
D'Zerta Pudding..... 6c
Our Pie Preparation..... 6c
Pure Lime Juice..... 9c
Parson's Ammonia..... 8c

Quality Cornstarch..... 5c
Pearl Tapioca.....6c lb.
Pearl Barley.....5c lb.
Indian Meal.....4 lbs. 14c
Borden's Milk..... 9c
4 lbs. Big Jap Rice.....25c
Challenge Milk.....10c
Franco-American Soups, 3 for 25c
Van Camp's Spaghetti..2 for 25c
20c Queen Olives.....15c
Screened Pea Beans.....12c Qt.
1 lb. can Steak Salmon.....12c
Heavy Pack Tomatoes..... 9c
Maine Style Corn..... 8c
Early June Peas..... 9c

FLYNN'S MARKET

137 Gorham St. Free Delivery Tel. 2252

BEEF IS CHEAPER
LAMB IS CHEAPER
VEAL IS CHEAPER
PORK IS CHEAPER
STEAK IS CHEAPER
POTATOES ARE CHEAPER
SUGAR IS CHEAPER

NOTICE WE SELL ONLY THE VERY BEST

LEGS OF SPRING LAMB.....14c lb.
LEGS OF YEARLING LAMB.....10c lb.
LEGS OF WHITE VEAL.....14c lb.
ROAST BEEF, Rib Cuts.....14c
ROAST BEEF CHUCK.....10c lb.
ROAST BEEF SIRLOIN.....17c lb.
ROAST PORK, Lean.....14c lb.
SUGAR CURED SHOULDERS.....14c lb.
CORNED BEEF.....7c to 12c
BEEF STEW.....10c lb.
LAMB STEW .....7c lb.
VEAL STEW.....10c lb.

FRESH CUT STEAKS

ROUND STEAK—Top.....24c lb.
ROUND STEAK—Bottom.....16c lb.
BEST RUMP STEAK.....32c lb.
BEST SIRLOIN STEAK.....24c lb.
PORK CHOPS .....16c lb.
LAMB CHOPS.....16c lb.
BEEF LIVER .....10c lb.
BREAD FLOUR.....80c bag
PASTRY FLOUR.....70c bag
PURE CREAMERY BUTTER.....30c lb.
LARGE BROWN EGGS.....30c doz.
VERY GOOD EGGS.....22c doz.
SUGAR . . . . . 7c Lb
BUTTERINE—the Best .....18c lb.
POTATOES . . . . 18c Pk
ONIONS .....30c pk.

FLYNN'S MARKET

137 Gorham St. Free Delivery Tel. 2252

CLASSIFIED ADS.

Received Too Late for Classification

HAND PILLERS WANTED OVER on men's Goodyear Shoes. Stover & Bean Co., Thorndike street.

EXPERIENCED VAMPERS WANTED on men's Goodyear Shoes. Stover & Bean Co., Thorndike street.

OPENING OF THE SCHOOLS

Supt. Molloy Gives Out Information for Certain Pupils Entering High School

The public schools, including the high, elementary and vocational schools, will open Monday, Sept. 14. Don't forget the day and date, Bobbie dear, and look as cheerful as possible under the circumstances. The evening schools will open on or about October 16.

There will be an evening school examination on Saturday, Sept. 26, at the Lowell high school. The examination will be for candidates for positions in the evening high school and as principals of evening elementary schools. Not more than four evening high school teachers, nor more than two elementary school principals, will be placed on the eligible list from the result of this examination. The particulars of the examination will be advertised in all of the daily papers tomorrow, Friday, August 28.

Of Interest to Parents

The vote passed by the school board at Tuesday's meeting should be of interest to parents who have come to reside in Lowell during the summer and who have children who expect to enter high school. The vote passed by the board was to the effect that a pupil who has certified for admission to a regular high school of a city or town outside of Lowell, and becomes a resident of Lowell, after his certification for such high school, may be admitted to the entering class in the high school.

Heretofore it was necessary for pupils holding certificates for entrance to high schools in other cities or towns, to take an examination before being admitted to the entering class in the Lowell high school.

Speaking of the action of the school committee in the matter, Supt. Molloy, today, seemed very much pleased. He said he never was in favor of obliging pupils holding certificates to other high schools to be obliged to take an examination before being admitted here.

"The action of the school committee," he said, "was a very proper one. Any boy or girl who has been certificated to enter the high school of another town or city, such school being a regular full course high school, and who has taken up residence in Lowell in the meantime will be admitted to the entering class in the Lowell high school. Therefore, it should be the care of any parent, who wishes to have a boy or girl enter the high school by certificate on Sept. 14, to see to it at once that such certificate is obtained from the school authorities in the town or city where the elementary school course had been completed.

Pupils Who Have Failed

"For pupils of the Lowell schools who have failed to obtain a certificate of admission to the high school, and for pupils from other towns or cities who have not been able to secure a certificate of admission to high school, an examination will be given on Monday, Sept. 14. Notice giving the time and place of this examination will be published later."

Playgrounds Close Tomorrow

Another sign that the good old summer time is on the wane will be made manifest tomorrow afternoon when the playgrounds hold their closing exercises. The playgrounds have been well attended this year and many a little one, and parent, too, will be sorry that the play season has drawn to a close. Closing exercises will be held tomorrow afternoon, beginning at 2 o'clock, on the South and North commons, the Lawrence playground in Aiken street and the Pulps street grounds. Pianos on the North and South commons will afford music for folk dancing.

THOUGHT HER SON DEAD

Mrs. Bedard of Ward Street Was Frightened This Morning—Missing Boy Found Asleep in Cellar

Fred Bedard, residing at 5 Ward street and son of Mr. and Mrs. Fred Bedard, who was missing since Sunday, was found fast asleep in the cellar of his home this morning.

The little fellow went away last Sunday telling his parents that he was going out in search of work. He had been working steadily up until the Saturday previous at the Tremont & Suffolk mills, but had been temporarily laid off. The lad who is of a naturally ambitious nature could not bear the thoughts of remaining idle, and consequently made up his mind that he would secure work the following Monday morning on a farm in one of the nearby towns. He drifted off and according to the story he found work, but failed to notify his parents, who were decidedly anxious for his safety. Freddie, who is only sixteen years of age, soon found that farm work was not to his liking, but stuck it out until yesterday when he gave the farmer notice that he was getting through that night. Last night he walked home and arrived in Ward street at a late hour. Not wishing to disturb his parents he crawled through a window of the cellar and slept there until found by his mother this morning.

The discovery of the boy greatly disturbed Mrs. Bedard. Having occasion to go into the cellar for wood she came upon the boy, lying fast asleep on a mattress in a corner of the cellar. On seeing him lying there, seemingly very still, she rushed out to a nearby grocery store and summoned the proprietor, telling him that she thought that her boy was dead. There were other people about at the time and they heard Mrs. Bedard's statement and the story spread like wildfire around the neighborhood that young Bedard was found dead in the cellar.

Mr. Tessier, who conducts the grocery store entered the cellar and much to his surprise found the boy sitting up awake. Upon questioning the lad he found that the long walk had made him very tired and that the little fellow was also weak from lack of food. The youngster was carried upstairs by Mr. Tessier and put to bed where he will remain until he is thoroughly rested. Mrs. Bedard at first sustained a shock on seeing the boy in the cellar but quickly recovered when she found that he was alive and wanted only rest and food.

FRENCH AM. FORESTERS

WILL SOON NUMBER 100 COURTS—SUPREME CHIEF GUILLET MAKES THE PREDICTION

On December 3, 1913, Supreme Chief J. H. Guillet of the French American Foresters of this city, in conversation with a reporter of The Sun predicted that the number of courts in the order he represents would reach 100, and it now looks as though his prediction will come true for during the past eight months four new courts have been instituted and another will be brought into the ranks Sunday at Chisholm, Me., while the following Sunday another branch of the order will be founded at Rumford, Me.

The order which was founded in 1905 by Lawyer Guillet now counts 89 courts with a membership of over 15,000, and the supreme chief is confident that before the national convention is held in Fitchburg in 1915, the court will have 100 courts with a membership of over 15,000.

Next Sunday, Supreme Chief Guillet will go to Chisholm, Me., where he will officiate at the installation of the officers of the recently organized branch of the F. A. F., which will be known as Court Pius X, No. 82. A week from Sunday he will go to Rumford, Maine, where he will institute another court with several hundred members already enrolled.

Mr. Guillet stated that organizers are at work in the state of Maine and within a year it is hoped every large city in the Pine Tree state will count one court of this progressive order within its fold. Supreme Chief Guillet and Rev. Leon Lamothe, O. M. I., both of this city, hold the distinction of being in office on the supreme board since the inception of the order, as supreme chief and supreme spiritual director, respectively.

SMALL FIRES EXTINGUISHED

Hose 2 responded to a telephone alarm at 12.31 today to a dump fire in Tanner street. It was quickly extinguished with the aid of chemicals.

A telephone alarm was sent in today for a smoky chimney in Gallagher's cigar store in Merrimack st. at 11.52 today. Engine 3 responded.

BILLERICA

The heads of committees and ladies who had charge of the St. Andrew parish outing held recently, met last evening and submitted very encouraging reports. The reports showed that the affair was in every way a complete success. The following was announced as winners in the respective contests: Box of cigars, Charles Bradley; parlor lamp, Squire Hall; silk umbrella, Patricia Powers of Haverhill.

An expert analyst has been employed to test the water supply of the town at the source. Tests were made at the pumping station yesterday.

Mr. C. Laflamme had a leg broken below the knee yesterday by a falling piece of sheet metal, and had to be taken to St. John's hospital.

REQUIEM FOR POPE PIUS X.

A solemn high mass of requiem was celebrated at St. Anthony's church yesterday for the repose of the soul of Pope Pius X. Rt. Rev. Bishop Da Silva was celebrant, Rev. Fr. A. S. Greaves of Cambridge assistant priest, Rev. James Gallagher and Rev. Henry Burns of the Tewksbury novitiate deacon and sub-deacon respectively. There was a large attendance.

PRINCE LUITHPOLD DEAD

AMSTERDAM, Aug. 27.—The Telegraph today says that Prince Luithpold, eldest son of Crown Prince Rupprect of Bavaria, is dead of inflammation of the throat.

FUNERALS

McNAMARA—The funeral of little Helen I. McNamara was held from the home of the bereaved parents, James E. and Annie, 49 Brook street yesterday afternoon at 2.30 o'clock, and was largely attended by friends and sympathizers, especially by those who were acquainted with little Helen as she was the delight of her parents and beloved by all who knew her. Among the floral offerings were a beautiful pillow from the parents inscribed "Our Helen;" pillow marked "Helen" from neighbors; spray, Mrs. Staples. Burial was in the Catholic cemetery in charge of Undertaker Savage.

SUTCLIFFE—The funeral of Robert Sutcliffe took place yesterday from the rooms of James F. O'Donnell & Sons and was largely attended. At the Immaculate Conception church a funeral mass was celebrated by Rev. Dennis A. Sullivan, O. M. I. The choir, under the direction of Charles P. Smith, sang the Gregorian mass, Mrs. Walker presiding at the organ. The bearers were John Hughes, Joseph McKeon, Thomas J. Morrissey and James P. White. At the grave Rev. Owen McQuaid, O. M. I., read the committal prayers and burial was in St. Patrick's cemetery in charge of Undertakers James F. O'Donnell & Sons.

SAWYER—The funeral of Frank P. Sawyer was held yesterday in Cochituate. Committal services were read at the grave in the Sherburne cemetery in Tyngsboro in the afternoon, by Rev. J. F. Edwards, pastor of the Congregational church of Tyngsboro. The bearers were Messrs. Wilson L. and M. Harry Sawyer and Jesse B. and Wallace P. Butterfield. The local arrangements were in charge of Undertaker George W. Healey.

HAYES—The funeral of Annie Hayes was held yesterday afternoon from the home of her parents, 7 Herford place, and was well attended. Burial was in St. Patrick's cemetery. Funeral was under the direction of Undertaker John F. Rogers.

DEATHS

LAMBERT—Edmond Lambert, aged 56, died at his home in Brooksville, Fla., after an illness of a few months. He was a resident of Lowell and Chelmsford for over 30 years. He leaves besides his wife, Mrs. Rosa A. Lambert, two sons, Leo and Emile and one daughter, Agnes.

LANDERS—Mrs. Lucy J. Landers died yesterday at the home of her daughter, Mrs. E. S. Caswell, in Mammoth road, Dracut, aged 82 years. She leaves two daughters, Mrs. Laura Stanley of Kingfield, Me., and Mrs. E. S. Caswell of Dracut; one son, W. H. Landers of Tewksbury; also five grandchildren.

MASTERSON—Benjamin J. Masterson died yesterday in Boston, aged 33 years. He leaves one brother, Joseph of this city, four sisters, Mrs. Peter Mulligan, Mrs. Kate McLaughlin, Miss Rose Masterson of this city and Miss Florence Masterson of Marblehead, also a brother Hugh, and a sister Mary, who are now in Ireland. The body will be brought to this city to the home of Mrs. Kate McLaughlin, 61 Agawam street.

SHATTUCK—Mrs. Anna Gilson Shattuck died at her home in Pepperel. Deceased was a native of Groton and was employed in the central telephone office of that town up to a short time ago when she was married. She is survived by a husband, Otto; a mother, Mrs. Stephen Gilson; a brother, George, and a sister, Mrs. Newton Carkins.

FILES—Eben Files, aged 66 years, died at his home in Bridge street, Chelmsford. He is survived by a wife, two sons, George and Guy; a daughter, May, and three brothers, Frank of Mansfield, and Herbert and Sargent of Portland, Me.

FUNERAL NOTICE

LYNCH—The funeral of Octavia Millicent Lynch will take place Friday morning from her late home, 660 Broadway at 8.15 o'clock. High mass of requiem at St. Patrick's church at 9 o'clock. Interment will be in St. Patrick's cemetery. Undertaker Peter H. Savage in charge of funeral arrangements.

Specials for Friday and Saturday

Harvard Cream 6c
Large Box Matches 8c
Borden's Malted Milk 27c
Epsom Salts (12 oz. size) 5c
Fischer's Tapioca ..2 lbs. for 15c
Shoe Polish, all brands, liquid and paste 7c

SAUNDERS' MARKET
159 GORHAM ST. COR. SUMMER ST.
TELEPHONES 3890-3891-3892-3893

OUR COOKED MEAT DEPARTMENT

This is the height of the season for these goods, and a glance at our prices or a trial purchase will convince you that we are still maintaining the low cost and superior quality that we have in the past. Come in and see.

SPECIAL FOR FRIDAY AND SATURDAY

Pigs' Feet..... 10c
Minced Ham, lb. 14c

6½c SUGAR 6½c
10 lbs. to a customer

100 Lb. Bag $7.00
Brown Sugar, lb..... 6c
Powdered Sugar, lb..... 7c
Cut Loaf, lb 8½c
Crystal Domino Loaf, 2 lb. pkg...19c
Crystal Domino Powdered, 1 lb. pkg. 10c

SOAPS

Soapine .....4c Pkg.
Ivory Soap.....6 for 25c
Peerless White Floating....10 for 25c
White Rose .....10 for 25c
Swift's Pride.....9 for 25c
Swift's Naphtha.....7 for 25c
Swift's Borax .....7 for 25c
Lenox .....9 for 25c
Welcome .....7 for 25c
Every Woman's .....7 for 25c
P. and G. Naphtha.....7 for 25c
20 Mulefeam Borax.....7 for 25c
Pure White Castile.....7 for 25c
Snap .....14 for 25c
Pearl .....6 for 25c
Bee .....6 for 25c
Swift's Wool .....7 for 25c
Grandma's Washing Powder....4c, 12c
Jumbo Washing Powder..... 4c
Swift's Washing Powder..... 4c
Big 10 Washing Powder..... 4c
Pearline .....4c, 3 for 10c
Star Naphtha Washing Powder 4c, 16c
Gold Dust Washing Powder....4c, 18c
Sal Soda Washing Powder.....5c Pkg.
Lighthouse Cleanser..... 4c

BEEF IS CHEAPER

Compare these prices, they will convince you that we are still giving a little more than value received for your money.

Legs Lamb 12c
Fores Lamb 8c
Legs Mutton 12c
Fancy Lamb Chops.....15c
Best Sirloin Roast Beef, Tip 18c
Best Roast Beef, first cut, 15c
Chuck Roast Beef 14c
Leg Veal, lb. .....15c up
Fresh Pork Shoulders, lb. 15c
Rump Butts, lb. 15c
Chickens and Fowl (fresh killed) ....18c and 20c lb.
Fresh Pork Loins, lb. .14c up
Porter House Steak 25c
Best Rump Steak, lb., 25c, 28c
Best Round Steak, lb. 18c, 20c
Best Sirloin Steak, lb.....22c
Fancy Corned Beef 10c, 12c
Smoked Shoulders 15c
Spare Ribs, lb.....11c
Sweet Pickled Shoulders..14c
Sugar Cured Hams, lb...19c
Pork Butts, Boston cut, lb.....16c
Ducks 10c

FISH

SALMON .....9c and 10c
EXTRA QUALITY
SWORD FISH 15c
FRESH HALIBUT..... 12c
CUT FRESH FROM BEST PARTS
SHORE HADDOCK..... 5c
Codfish 5c
Bluefish, lb.....10c
Flounders 6c
Large Mackerel 8c
Butter Fish, lb..... 7c
Pollock, lb. 5c
Shad 25c, 30c
Canned Clams..... 8c
Salt Salmon..... 8c
Fish Cakes, 1 lb. pkg.....14c
Shredded Fish, pkg..... 5c
Salt Fish, 1 lb. pkg..... 7c

BUTTERINE

Very Good Quality Butterine, lb.....15c
10, 30 lb. Tubs, lb.....13 1-2c
Highest Grade, lb.....20c

VEGETABLES

NEW POTATOES, pk. 20c
New Carrots, lb..... 2c
New Parsnips .....3 lbs. 10c
Radishes 1c
Shell Beans, qt..... 4c
Scullions .....4 for 5c
Cucumbers 1c
Apples, pk..... 12c
Fancy Corn, doz. 10c, 12c
New Cabbage, lb.....1c
Butter Beans, 3 qts.....10c
Fancy Bunch Beets...3 for 5c
String Beans, 4 qts.....10c
Fancy Boston Lettuce...2 for 5c
Squash, lb..... 1 1-2c
Onions, lb.....3 for 10c
Sweet Potatoes.....9 lbs. 25c
Yellow Turnips, pk.....15c
Tomatoes, lb..... 3c
Celery 7c

FRUIT

Malaga Grapes 5c
Tokay Grapes .....8c; 2 for 15c
Grape Fruit.....4c, 3 for 10c
Fancy Georgia Peaches.....12c Doz.
Pineapples .....4c, 7 for 25c
Bananas .....10c dozen
Lemons, doz. 18c
Oranges .....10c, 15c, doz.
Plums .....5c box

$5.75 - FLOUR - $5.75

Our stock of Bread Flours includes the following brands: MUSKETEER, ETHAN ALLEN, COMMANDER AND CAVALIER—

$5.75 Barrel—75c Bag

Best Pastry, Snow Crust and White Lily Brands 65c Bag

COMPOUND LARD

50 Lb. Tub Compound Lard.....9c Lb.
20 Lb. Tub Compound Lard.....9 1-2c Lb.
10s, 5s, 3s Compound Lard.....11c

PURE LARD

Swift's Silver Leaf Brand

50 Lb. Tub Pure Lard.....11 1-2c Lb.
20 Lb. Tub Pure Lard.....12c Lb.
10s, 5s, 3s Pure Leaf.....13c Lb.

BUTTER

WESTERN CREAMERY, lb.....25c
FANCY NORTHERN CREAMERY, lb.....27c
BEST GRADE FANCY CREAMERY.....29c, 31c
FANCY FRESH VERMONT CREAMERY, Will Please the Most Fastidious Taste 32c, 35c
5 LB. BOX PURE VERMONT CREAMERY.....$1.55
ELM TREE FANCY CREAMERY, 1 Lb. Cartons....30c
Also Hood Farm, Meadow Gold, Clove Hill and Yorkshire Butter

CAMPBELL'S SOUPS

Tomato, Vegetable and Chicken....7 1-2c can
Campbell's Pork and Beans, 9c, 3 for 25c

Salmon, pink..... 8c
Red Salmon—Columbia River Brand...10c can
Salmon Steak—Choice Alaska Cuts, red, 1 lb. can 12c

MY WIFE'S SALAD DRESSING

Small Size.....14c
Large Size.....23c
Snider's Oyster Cocktail Sauce....10c, 20c

Shredded Wheat.....11c
Cream of Wheat.....12c
Grape Nuts.....11c

Colombia Beans..... 4c
Colombia Soups..... 5c

6c—AMMONIA—6c
A regular 10c bottle. White Foam Ammonia has stood the test and unlike clear Ammonia does not irritate the skin or discolor the clothes.

COOKED MEATS
OUR OWN PRODUCTS

Roast Beef .....40c lb.
Boiled Ham .....40c lb.
Head Cheese .....14c lb.
Minced Ham .....14c lb.
Pressed Ham.....15c lb.
Bologna .....12½c lb.
Frankforts, Best German....15c lb.
Fresh Pork Sausages .....15c lb.
Fresh Beef Sausages.....13c lb.
Fresh Tomato Sausage.....15c lb.
English Side Bacon.....22c lb.
English Rolled Bacon.....25c lb.
English Sugar Cured Ham...30c lb.
English Blood Pudding.....12c lb.
German Liverwurst .....15c lb.
ALSO
Boiled Tongue .....32c lb.
Boiled Corn Beef.....20c lb.
Boiled Beef Tongue.....50c lb.
Fresh Tripe .....12c lb.
Pigs' Feet .....10c lb.
Pork Pies .....5c Each
German Tonguewurst .....15c lb.
German Knockwurst.....15c lb.
And a full line of German Dried Bolognas.
Roast Pork .....40c lb.

SPECIALS

Our Pie Preparation.....6c
Chocolate, Custard and Lemon
Seeded Raisins.....8c pkg.
Not-a-Seed Raisins.....9c pkg.
D'Zerta Pudding.....6c pkg.
Fruitena Pudding.....4c pkg.
(All Flavors)
Corn Flakes.....4c pkg.
Chivers, Pure Orange Marmalade 16c
Hollis Pork and Beans.....8c
Crab Meat.....25c
American Sardines..... 4c
Shrimps, can..... 14c
Lobster, Osprey brand.....25c
Snider's Pork and Beans with Tomato Sauce.....11c
Ground Bone, fresh every day, 3c lb., 10 lbs. 25c

TEA and COFFEE

Poinsettia Cocoa, guaranteed pure, ½ lb. can.....12c
Ridgway Teas, all blends, ¼ lb. 25c
Avondale Coffee, regular 38c quality, lb. 30c
Yours Truly Coffee, lb. 25c
Silvor Coffee, lb. 25c
Quality Cocoa, warranted pure, Lb. 23c, ½ lb. 12c, ¼ lb. 6c
Wan Eta Chocolate ....14c 1-2 lb.
Bensdorps Cocoa 30c
Bakers Cocoa 19c

SPECIALS

D'Zerta Jelly 6c
D'Zerta Pudding 6c
Dry Mustard, ¼ lb. 10c
Bottle Mustard, large 6c
Saunders' Baking Powder.....6c
Bird Seed 5c
Horseradish 6c
Tapioca 6c
Allspice, ¼ lb. 6c
Ground Ginger, ¼ lb. 6c
Bluine, quart bottle.....6c
Rox Jelly 6c
Extracts (all flavors).....6c
Epsom Salts 6c
Worcestershire Sauce 6c
Pepper Sauce 6c
Napier Borax 5c
Napier Alum 5c
Napier Epsom Salts.....5c
Napier Rochelle Salts.....5c
Napier Sulphur 5c
Napier Bicarbonate Soda.....5c
Napier Comp. Licorice.....5c

CHEESE

Very Good Cheese, lb.....10c
Full Cream Cheese, lb.....19c
Full Cream Pimento, lb.....22c
Sage, lb.....22c
Swiss, lb.....30c
Roquefort, lb.....35c, 40c
Limburger, lb.....20c
Young America, lb.....20c, 22c
Full Cream Edam, each.....85c
Holland, each.....85c
Munster, lb.....30c
Camembert, box.....28c
Gorgonzola Cheese, lb.....35c
La Trappe Cheese, lb.....45c
Pineapples Cheese, each, 40c, 55c
Parmesan, lb.....40c
Neufchatel Cheese, each.....5c

CRACKERS

Sunshine Grahams, Lemon Snaps and Yum Yums, 5c pkg. 4c

Afternoon Ten, Butter Thin, Cheese Wafers, Chocolate Fingers, Cocoanut Dainties, Marshmallows, Fig Newtons, Peanut Wafers, Saltines, Zwieback, 10c pkg 8c

ALL FRESH

SAUNDERS' MILK BREAD

1 Lb. Loaves.....4c
2 Lb. Loaves.....8c

Weight absolutely guaranteed.

This bread has the real "home made" taste and is made from the BEST flour under conditions that are both clean and sanitary.

ICE CREAM SALT
9c Bag; 3 for 25c

CORN STARCH
4c Pkg., 7 for 25c

MACARONI.....5c Pkg.
SPAGHETTI....5c Pkg.
VERMICELLI...5c Pkg.

TOOTH PICKS
2 Boxes 5c

EGGS

FRESH EGGS .....25c doz.
Fancy Fresh Eggs.....27c doz.
Brookfield Eggs.....32c doz.

For Picnics and Outings
Potted Chicken.....9c
3 FOR 25c
Ox Tongue.....4c
Deviled Meat, ham flavor, 4c, 9c
Derby Chicken, glass 33c, 55c
Tuna Fish.....13c, 23c
Veal and Pork Loaf, 9c
3 FOR 25c
Deviled Sardines, can 8c
Lambs Tongues, glass 35c, 55c
Pure Assorted Jellies 8c
Australian Relish 9c, 20c
Pickled Onions.....9c
3 FOR 25c

PAROWAX
3 cakes for 25c

MASON JARS
Pints 45c Doz.
Quarts 50c Doz.

WHOLE MIXED SPICE FOR PICKLING, 5c Pkg.

VINEGAR
8c Quart

ONION SALAD
3 Bottles 25c

HOTEL ASTOR RICE
8c Lb.

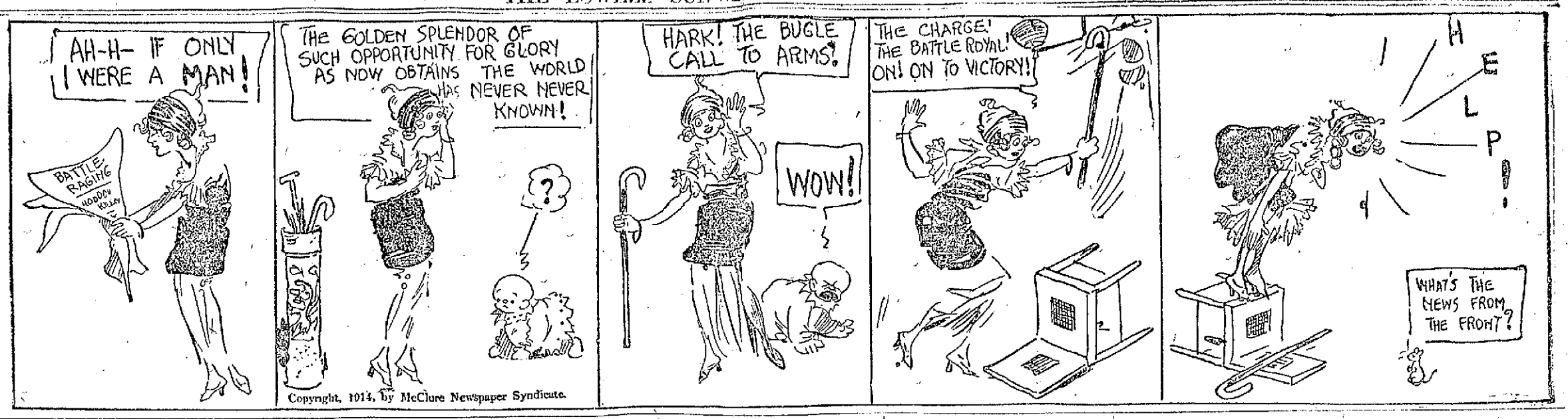

Copyright, 1914, by McClure Newspaper Syndicate.

BILLERICA HUNTER FINED

For Firing at Red Breasted Heron —Two Women Who Posed as Soldiers Appear in Court

You can't shoot at red-breasted herons out in Billerica Centre unless you have a license. Probably blue-breasted, white-breasted, chicken-breasted or any other breasted kind of bird is also beyond the ban but Pollrani Anselmo got into trouble over shooting at a red-breasted birdie.

Game Warden Elmer Houghton informed Judge Enright that he saw the defendant elevate and discharge a shotgun at a heron as it was flying around taking a birdseye view of Billerica. Defendant, through an interpreter, was not certain that he fired at the bird, although he admitted touching off the percussion cap.

In view of the fact that it requires $15 to procure a license for hunting, the court pronounced sentence in this sum upon the defendant. It proved rather an expensive hunting trip.

Women Don Regimentals

Two Lowell young women who gave their names as Josephine Soucy and Blanch M. Brown, were apparently affected by the prevalent war talk last night for they borrowed a couple of uniforms of a foreign army and, after donning the regimentals, proceeded to march and counter-march through several of the city thoroughfares.

The female soldiers got along O. K. until Scout David Petrie, who was out on a reconnoitering expedition, spotted them and then it was all off. The police cavalry was called out from the station at once and the two captured ones taken to the Market street bivouac.

In police court this morning the two young women presented a sad spectacle. Both drew their kerchiefs and did their level best to weep, but neither Judge Enright nor anyone else could find any proof of tears.

Both of them are married. The youngest defendant told the court that she was 21 years old and had not seen her husband in five years. The other woman has three children and is also ignorant of her husband's present address.

Judge Enright gave them both a severe lecture on deportment and then allowed them to go. If they are brought back again, said the court, the two young martial women will be removed to the encampment at Sherborn.

Three Months to Jail

Daniel J. Donahue was sent to jail for three months. The unfortunate man has found it impossible to keep away from intoxicants and the court sent him to jail in order to give him a chance to get a better grip upon himself.

ATHLETES AND ATHLETICS

Lowell was lucky to win that game yesterday. The local club received the best of the breaks from start to finish, although Lewiston was also smiled upon by the Fates on several occasions.

If Joe Judge had not attempted to steal home in the eighth inning yesterday's ball game would probably have ended differently. It was a poor play whether or not he pulled it off. Two runs were needed to tie and Judge should have stayed at the third station.

Tris Speaker was present yesterday with a much needed triple which placed the Red Sox out in front of the Detroit Tigers. The famous centre-fielder's wallop sent three runs across the plate and won a 5—2 game for Bill Carrigan's men.

Even in defeat the Braves are still playing wonderful baseball. Saier's home run was the only score of the game yesterday between the Cubs and the Boston team. Cheney allowed Boston but one hit, a single by Gowdy.

Evers, Zimmerman and Maranville relieved the monotony of put-outs at the Cubs' park with a little exhibition in the manly art. Evers, from all accounts, started something when he cracked Zimmerman on his top-piece with the ball after having tagged him out previously. Arms and legs were flying around the Chicago ball yard for a few minutes.

Something usually starts when the Braves play at Chicago. Evers has not forgotten the deal handed him by the Cubs and entertains a well-defined antipathy for several of his former team-mates while Bill Sweeney has a few unpleasant memories of Boston which he apparently refuses to forget.

Joe Finneran won his game for the Brooklyn Feds yesterday in a 6—2 contest with the Buffalo outlaws. Finneran has pitched splendid ball this season and seems to be a fixture with the new organization.

Give Frank Swayne an arm and he would be back in the big show to stay. The centre fielder of the local club possesses everything except a whip. Swayne intends to visit Bonesetters Reese this winter and attempt to get back his erstwhile throwing ability.

Eddie Murphy and Matty Baldwin will once more tackle each other Tuesday night in the Boston Arena. Baldwin is now the New England lightweight title holder. Murphy, however, is picked by the majority to once more take the Chelsea fighter into camp. It looks like a pretty even thing to us.

From all the dope available Gunboat Smith will probably next take on Sam Langford in another bout and it may come off in Boston. There are many who still think Langford the better man. The Boston negro will have to get into far better shape than he showed the other night in his bout with Kid Cotton before he tackles the Gunner.

Portland was put out of the running yesterday when Lawrence ripped through her defence for a double header. The leaders are now five games out in front. They'll be more than five when the season closes if they keep up their present gait.

The Braves are still half a game behind the Giants. Mathewson's return to form yesterday in the second game of the double header with the Cardinals is a good omen for McGraw. But two hits were gotten off Matty's delivery.

CONSTIPATION OR COMFORT?

There can be neither comfort nor good health where constipation exists. Most people suffer from this cause at intervals, many are chronic victims.

Strangely enough, the old-time remedies for this very common complaint were nauseating doses and so powerful that they often made the condition worse than before. Then they were cut in their effect so that it was necessary to take a larger and larger dose. The first attempts at improvement sought to make the dose more palatable but to disguise the taste the size was increased and results were unsatisfactory.

In this age of progress it was impossible that doses resembling horse medicine should continue to be taken by human beings. In the new laxative, Pinklets, is presented a dainty, sugar-coated pill, hardly larger than a grain of mustard, that is free from unpleasant effects, does not upset the stomach nor gripe but simply gives nature the needed assistance. Pinklets also assist digestion and are good to take after a full meal. Once use Pinklets and you will never return to salts, oil and harsh purgatives.

Your own druggist can supply you with Pinklets or they will be sent by mail, postpaid, by the Dr. Williams Medicine Co., Schenectady, N. Y., at 25 cents per bottle. Send for helpful pamphlet.

SHOT WIFE AND HIMSELF

BOSTON COUPLE TAKEN TO HOSPITAL SUFFERING FROM BULLET WOUNDS

BOSTON, Aug. 27.—Luigi Mercatanto and his wife, of East Boston, were taken to a hospital today suffering from wounds said by the police to have been inflicted by Mercatanto who first shot his wife with a revolver and then fired a bullet into his right temple. The woman is not expected to live. Domestic troubles are believed to have prompted Mercatanto's act.

SHOT A WOMAN

BOSTON, Aug. 27.—James L. DeMarco, 19 years old, of 7 Common street, South Boston, was arrested yesterday afternoon charged with assault with a loaded revolver on Mrs. Catherine Barnard, 21 years old of West Third street, South Boston, at the Common st. home early in the day.

Mrs. Barnard, who is known also as Miss Catherina Cook, is at the City hospital with a bullet wound in her hand and cheek. Her condition is said not to be serious.

ROBERT J. COLLIER ILL

PUBLISHER IS SUFFERING FROM URAEMIC POISONING—STILL IN SLEEP THAT CAME ON SUNDAY

NEW YORK, Aug. 27.—Robert J. Collier, the publisher of Collier's Weekly was brought home today from Raugett lake, suffering from uraemic poisoning. He was still in the sleep which overcame him on Sunday but his attendants reported a slight improvement in his condition.

NO GRAND OPERA

For Boston Next Winter as Many of the Singers Hail to Go to the War

BOSTON, Aug. 27.—Cablegrams received in Boston these last two days from Eben D. Jordan, president of the Boston Opera company, and from Henry Russell, managing director, indicate that it is practically settled that the Boston Opera Company will not attempt to give a season of opera next winter.

This decision was made when it was learned definitely that 14 singers and players at the Opera house have joined the armies and that many more will do so in the next few days.

A letter from Mr. Russell, brought by a passenger on a small steamer sailing from Genoa, says that he is stranded in that city. When war broke out he was scouring Europe for new singers, and at that time he was in Cap Martin in the south of France. He was compelled to make a hasty flight across the frontier into Italy. Recent dispatches show that he is still in Genoa. Mr. Jordan is at Drummond Castle, Grieff, Scot.

LEAGUE STANDING

N. E. League	Won	Lost	P.C.
Lawrence	71	34	67.6
Worcester	65	33	63.1
Portland	60	41	59.4
Lynn	49	55	47.1
Lewiston	43	58	45.3
Lowell	47	60	43.9
Haverhill	45	59	43.3
Manchester	33	73	31.1

American League	Won	Lost	P.C.
Philadelphia	73	37	68.1
Boston	65	48	57.5
Washington	60	54	52.6
Detroit	59	58	50.4
Chicago	56	62	47.5
St. Louis	54	62	46.6
New York	53	63	45.7
Cleveland	39	81	32.5

National League	Won	Lost	P.C.
New York	60	49	55.0
Boston	60	50	54.5
St. Louis	63	54	53.8
Chicago	60	54	52.6
Philadelphia	51	59	46.4
Cincinnati	52	60	46.1
Pittsburgh	51	61	45.5
Brooklyn	51	61	45.5

Federal League	Won	Lost	P.C.
Indianapolis	66	49	57.4
Chicago	63	51	55.3
Baltimore	59	52	53.2
Buffalo	56	54	50.9
Brooklyn	55	55	50.0
Kansas City	54	62	46.6
St. Louis	52	64	44.8
Pittsburgh	48	64	42.9

GAMES TOMORROW

N. E. League

Lowell at Lewiston.
Lawrence at Manchester.
Haverhill at Portland.
Lynn at Worcester.

American League

Detroit at Boston.
Cleveland at Washington.
Chicago at Philadelphia.
St. Louis at New York.

National League

Boston at St. Louis.
Brooklyn at Pittsburgh.
Philadelphia at Cincinnati.
New York at Chicago.

Federal League

Indianapolis at Kansas City.
Chicago at St. Louis.
Pittsburgh at Baltimore.
Buffalo at Brooklyn.

BASEBALL RESULTS

N. E. League

Lowell 5, Lewiston 4.
Haverhill 5, Manchester 1.
Worcester 12, Lynn 3.
Lawrence 6, Portland 0.
Lawrence 4, Portland 2.

American League

Boston 5, Detroit 2.
Philadelphia 5, Chicago 0.
New York 2, St. Louis 1, 12 innings.
Washington-Cleveland—wet grounds

National League

Chicago 1, Boston 0.
Brooklyn 3, Pittsburgh 1.
Brooklyn 4, Pittsburgh 2.
St. Louis 1, New York 6.
New York 4, St. Louis 0.

Federal League

Brooklyn 6, Buffalo 2.
Baltimore 2, Pittsburgh 1.
Indianapolis 7, Kansas City 3.
Chicago 2, St. Louis 1, 10 innings.

HUMAN SKELETONS FOUND

In Excavation at Deer Island and Were Ordered Buried in Cemetery

BOSTON, Aug. 27.—Two skeletons, one of a man, the other of a woman, lying buried eight feet deep in the yard of the Deer Island penitentiary, have been found by workmen employed in some excavations.

What romance or crime of early colonial days the skulls and bones point to may never be known. They were ordered buried in the cemetery as soon as the Deer Island physician had examined them.

MRS. BROMLY SHEPARD

TELLS OF DIFFICULTY IN GETTING BACK FROM BRITISH ISLES—SAILED FROM GLASGOW

Mrs. S. E. Bromly Shepard, who conducts the Merrimack street dressmaking establishment, appears to be the only Lowell woman who has succeeded in coming here from England since the declaration of war.

Leaving New York on July 25, she arrived in London the very day on which England declared war and she found great excitement everywhere prevalent.

The first trouble encountered was on finding that letters of credit were worthless and only gold or orders of the American Express company were accepted in payment. The banks would advance but $10 at a time on the American Express orders so that foreigners were obliged to wait until the banks got over the rush and the excitement. In London, Mrs. Shepard says, the price of food doubled and the hotel and restaurant service was demoralized. Mrs. Shepard was bound for Paris but on reaching London she immediately learned all passenger service with Paris had been cut off. She learned from people who had left Paris that the excitement and general confusion there was much worse than in London. After having spent seven days in London vainly trying to secure transportation to America, she found there might be a better opportunity from Glasgow, Scotland, than from London and hurrying there she succeeded in getting passage on the Donaldson line, steamer Athenia. The vessel carried 1100 passengers, several hundred more than the normal capacity. The voyage was made for some distance under naval escort and out of the regular ship channel. The steamer met a violent storm in which the waves broke over the vessel but no damage resulted. Mrs. Shepard arrived in Montreal last Tuesday and lost no time in getting back to Lowell. So far as she knows she was the only Lowell passenger on the Athenia.

LAWRENCE BOULEVARD

THROUGH GLEN FOREST INTO CITY BY WATER STREET ROUTE WILL SOON BE COMPLETED

The new Lowell-Lawrence boulevard which has been in process of construction for about two years, will be completed in about three weeks when one of the finest stretches of roadway in this part of the state and one of the most beautiful drives as well will be thrown open to the public.

The Water street end of the boulevard, at Lawrence, the last to be undertaken, is rapidly nearing completion. It is stated by Contractor Joseph Wagenbach that the work will surely be completed in two or three weeks.

A bad washout, caused by the heavy downpour of rain last Friday, delayed the work to some extent.

The new boulevard will leave the main thoroughfare, and will follow the river through Glen Forest to Lawrence. It will correspond with the proposed route through Indian orchard along the river bank at the Lowell end, but this seems to have been dropped although not nearly so long as the road under construction in Lawrence.

EX-ALDERMAN COSGROVE

TO RESUME HIS TOUR WITH SPEAKERS IN THE PROGRESSIVE CAMPAIGN IN MAINE

Ex-Alderman Daniel Cosgrove was on the stump with progressive leaders in the state of Maine when he heard of the death of his friend, Jeremiah McGillnchey, and hastened home to attend the funeral, cancelling several engagements. He has received a letter from J. E. Vernon, chairman of the state committee of Maine, containing the speaking assignments for next week and requesting Mr. Cosgrove to tour Kennebec and Sagadahoc counties in the interest of the progressive party. Hon. Charles Sumner Bird is also on the stump there so that there is a real fight on between the progressives and the republicans. Hon. Herbert Gardner is the progressive candidate for governor against Governor Haines, republican. With the rivalry of these two parties, there is a chance for the democrats to win.

THE JONES BILL

Will Be Presented in House—Woman Suffrage and the Prohibition Also Failed

WASHINGTON, Aug. 27.—The house rules committee today agreed upon special consideration of the Jones bill to grant a more autonomous government to the Filipinos. It will not be presented in the house for several weeks. Another effort to bring up woman suffrage and nation-wide prohibition failed.

AMERICANS LEAVE BERLIN

AMSTERDAM, Aug. 27.—The Telegraph today says that a special train left Berlin yesterday carrying 800 Americans to Rotterdam to return to the United States.

SOCIALISTS IN FRANCE

JULES GUESDE AND MARCEL SEMBAT IN PLACE OF LATE JEAN JAURES

PARIS, Aug. 27, 12.15 p. m.—The entry of Jules Guesde and Marcel Sembat, the former a socialist and the latter a united socialist deputy, to the leadership of the socialists of France in succession to the late Jean Jaures has unified the party and is favorably commented upon today by all parties in France and particularly the socialists themselves.

M. Guesde and M. Sembat also are members of the new cabinet, the former being without portfolio and the latter holding the post of minister of public works. The socialists say they desire to collaborate in the defense of the nation, although the leadership of M. Guesde they always will be opposed to the participation of the party in the government.

M. Guesde in an interview today says:

"I go into the cabinet as an envoy of my party, not to govern but to fight. If I were younger I would have shouldered a gun, but as my age does not permit this, I will, nevertheless, face the enemy and defend the cause of humanity."

M. Sembat declined to say more than that he and M. Guesde had accepted their posts with the approval of the socialist party, which with all other parties in France must now give way before the necessity of national defense.

THE CAPTURE OF PARIS

PREDICTED BY G. STANLEY HALL OF CLARK UNIVERSITY—WAR IS KAISER'S STUDY

G. Stanley Hall, president of Clark University, one of the foremost psychologists of this country, and for years a close observer of Germany, declares that in his opinion the Germans will reach Paris within two weeks, and impose an indemnity on the French capital that will reduce the nation to a state of vassalage.

Though he says that he loves Germany, Dr. Hall calls that country "unjust and autocratic but unconquerable." The war, he says, represents Pan Germanism against Pan Slavism, royalty against democracy, and will result in a setback to western culture, and a corresponding ascendency of the newly awakened Oriental powers.

Dr. Hall was a war correspondent in the Franco-Prussian war in 1870. Since then he has made frequent trips to Germany. He says:

"In the war of 1870 I had just gone to Germany right from college and was for three months a reporter. I love Germany, where I spent some six years and to which I owe many of the best things life has brought. But the Germany of culture and of industry is as totally different a personality from the Germany of war as Jekyll was from Hyde. In the science and art of war Germany is probably much farther ahead of all other nations than she is in science and learning.

War Kaiser's Study

"War is the kaiser's pet study and his purpose is to emulate his grandfather, whose memory he idolizes. The war college, with its branches in every military center, has pondered every contingency; played the war game on every possible battlefield, sized up every possible enemy which their own professionals have had to represent. The Kaiser has made soldiering the acme of social life, with himself at the head.

LEGAL NOTICES

COMMONWEALTH OF MASSACHUSETTS. Middlesex, ss. Probate Court. To the heirs-at-law, next of kin, creditors, and all other persons interested in the estate of Clara J. Pierce, late of Lowell, in said County, deceased, intestate.

Whereas a petition has been presented to said Court to grant a letter of administration on the estate of said deceased to Marcus T. Pierce, of Lowell, in the County of Middlesex, without giving a surety on his bond.

You are hereby cited to appear at a Probate Court to be held at Lowell, in said County of Middlesex, on the fifteenth day of September, A. D. 1914, at nine o'clock in the forenoon, to show cause if any you have, why the same should not be granted.

And the petitioner is hereby directed to give public notice thereof, by publishing this citation once in each week, for three successive weeks, in The Lowell Sun, a newspaper published in Lowell, the last publication to be one day, at least, before said Court.

Witness, Charles J. McIntire, Esquire, First Judge of said Court, this twenty-fifth day of August, in the year one thousand nine hundred and fourteen.

F. M. ESTY, Asst. Register.

W. A. LEW

Steam dyeing and cleaning of ladies' and gents' wearing apparel. 30 years in the business.
49 JOHN STREET

We Will Paper Your Rooms for $2.00 and Up

And furnish the wall paper. Dealer in wall paper at very lowest prices, also paperhanging, whitewashing and painting. Estimates given on large or small jobs. All work guaranteed.
MAX GOLDSTEIN
155 Chelmsford st. Tel. 2897

TO LET

4-ROOM TENEMENT TO LET AT 64 Chestnut st.; rent $2 per week. Inquire Flynn's Market, Gorham st.

5-ROOM FLAT TO LET, ALL MODERN conveniences; also 4-room flat. Inquire 67 Dover st.

5-ROOM FLAT AT 43 LINCOLN ST. to let. Tel. 4238-J.

THREE ROOM TENEMENT TO LET furnished for light housekeeping; rent $2.50 a week, at 69 Coburn st. Apply G. Waterhouse, 10 Sanborn st.

14-ROOM HOUSE AT 26 TYLER ST., to let, with all modern conveniences; rent very low. 6 room tenement at 297 Cumberland road, up-to-date. 5 room tenement, 261 Aiken ave.; also barn and carriage shed; key on premises, or Mahoney, 97 Beach st.

FOR RENT—EXTRA PLEASANT tenement of four rooms and toilet on same floor. Convenient location, near depot; $2.00 per week. T. H. Elliott, 94 Central st.

EIGHT-ROOM TENEMENT FOR rent; bath, hot water, china closet and hardwood floors; everything convenient; 531 Merrimack st. Inquire 18 Franklin st. Tel. 1895-W.

ROOMS TO LET, NEWLY FURNISHED, with bath and gas, sunny and heated; only five minutes' walk from Merrimack sq.; gentlemen preferred. Inquire 67 West Fourth st., cor. Albion st.

ON PLEASANT ST., NICE SUNNY tenements to let; rents reasonable. Inquire Saunders' market.

NEW FLATS OF SIX ROOMS TO let on Riverside st. Inquire 133 Riverside st., Tel. 2970.

TWO GOOD OFFICES IN THE HARRINGTON building, 52 Central st., to let at a very low rental. If desired will be rented for rooming purposes. Apply to D. J. Harrington, Building Manager, 901 Sun building.

A LARGE OFFICE, 34 BY 14 FEET on the second floor of the Harrington building, 52 Central st., good light and ventilation, for rent. Will be partitioned off to suit a desirable tenant and will be rented or leased at a very reasonable rent. Apply to D. J. Harrington, Building Manager, 901 Sun building.

ROOM SUITABLE FOR BARBER shop or business office, to let; on second floor of the Harrington building, 52 Central st.

STORAGE FOR FURNITURE
Separate room $1 per month for regular $2 two-horse load. Pianos 50c. The dryest and cleanest place for storage in Lowell. Telephone connection. O. F. Prentiss, 356 Bridge st.

SPECIAL NOTICES

CYRUS BARTON, CONTRACTOR for walls, cellars, sewer connections, concreting, brick work and concrete construction. 78 South Walker st. Tel. 2594-W.

MRS. DEMARS, DRESSMAKER, formerly located at 835 Midlesex st., is now located at 8 Gates street, where she will be pleased to meet her friends and customers.

ROOMS PAPERED, INCLUDING wall paper from $2.00 up. George E. Barrow, 18 Cedar st., Lowell, Mass. Painter, paperhanger, whitewashing and glazing.

PIANOS AND ORGANS TUNED AND repaired. Tuning $1. J. Kershaw, 190 Cumberland road. Tel. 644-J.

LIMBURG CO. CHIMNEY EXPERTS —Chimneys swept and repaired. Residence 1128 Bridge st. Tel. 945-W.

THE SUN IN BOSTON—THE SUN IS on sale every day at both news stands of the Union station in Boston. Don't forget this when taking your train for Lowell.

SITUATIONS WANTED

NURSE WITH FOUR YEARS' EXperience with New York surgeon, desires position in doctor's office; A1 references; knowledge of stenography. Address L 44, Sun Office.

DRUGGIST WITH 12 YEARS' EXperience, desires a position. Address 185 Hale st.

LOST AND FOUND

BLACK AND TAN TERRIER DOG lost; male; has collar; Boston license 217. Return to A. S. Deane, Depot Master, B. & M. R. R., Lowell, for reward.

POCKETBOOK CONTAINING SUM of money, lost Aug. 27, between Feindel's garage and Freeman's market. Reward at 445 Gorham st.

PAIR GOLD ROSARY BEADS LOST. Return to 60 Chapel st and receive reward.

DIAMOND RING LOST, BETWEEN Sun building and Dutton's store, Merrimack st., Wednesday morning. Reward for return to 802 Sun bldg.

RING FOUND ON AUGUST 18TH ON Livingston st. By calling at 35 Butler ave., owner may have by paying for adv.

SUMMER RESORTS

TENEMENT TO LET; ALSO ROOMS. 10 K st., Hampton Beach. Tel 1324, Lowell.

ROOMS AND TENEMENTS TO LET at Hampton Beach. Address Mary E. Carlton, Hampton Beach, N. H., or tel. Lowell 1324.

REAL ESTATE FOR SALE

$6,800 SQ. FT. OF LAND IN CHRISTian Hill on Tenth st., for sale. It is surveyed in eight lots, ranging from 10,000 to 17,000 sq. ft. We have sewerage, gas and water there. Will sell in lots to suit purchaser, but would like to sell the whole to a builder or contractor. John Keefe, 45 Tenth st.

IN BELVIDERE—TWO TEN. RENTS $252 per year, $2100. Ten room cottage, $2600. Nine room cottage, 20% less than assessment. D. F. Leary, 233 Central st., old B. & M. depot. Open Saturday and Monday evenings.

HOUSE LOT WITH CELLAR DUG, for sale; good well; near new car shops; two minutes' to car line. Inquire at 1 Rogers st., North Billerica, Mass., or 122 South st., Lowell.

MONEY TO LOAN

MONEY

Supplied to all working people at lowest possible rates.

$5 Full Charge...75c
$10 Full Charge $1.50

Dealings strictly confidential. No red tape or unnecessary delays.

Equitable Loan Co.
Offices 202 Hildreth Building 45 Merrimack st. License 144
Open Evenings. Tel. 1888

HELP WANTED

AN ENERGETIC YOUNG MAN AND young woman wanted to work for us selling our famous Tred Relief Shoe for women. They sell on sight and we pay liberal commissions. Apply to H. H. C., Sun Office.

RING SPINNERS WANTED. APPLY at Employment Office, 407 Middlesex st.

WANTED—A BOY OF GOOD HABits; clean, smart and honest, for general work in a store. Call at 270 High street.

TOP STITCHERS AND VAMPERS wanted. Apply W. J. Barry Shoe Co., 50 Stackpole st.

EXPERIENCED PULLER OVER wanted. W. J. Barry Shoe Co., 50 Stackpole st.

EXPERIENCED GIRL WANTED for general housework. Apply 155 Chelmsford street.

EXPERIENCED READERS WANTed at J. A. Dalrymple Co., 257 Thorndike st. Apply to C. B. Roger.

GIRL FOR GENERAL HOUSEWORK wanted. Apply Mrs. Dunn, 13 Bradford st.

BALL GUM VENDING MACHINES, entirely new proposition, exclusive rights; 100% profit. Write for particulars. National Vending Co., Boston, Mass.

LOWELL RAILWAY MAIL CLERK examinations coming, $75 month. Sample questions free. Franklin Institute, Dept. 163 N, Rochester, N. Y.

FOR SALE

VARIETY STORE FOR SALE, WITH tenement attached. Excellent location and low rent. Address C 72, Sun Office.

DESKS, TABLES, CHAIRS, DRESSers, couches, etc., for sale at a bargain. 53 Kirk st. Tel. 3321.

ONE TON OVERLAND TRUCK FOR sale cheap; in good condition. Apply to Hub Furniture Co., 474 Essex st., Lawrence, Mass.

GOOD SQUARE PIANO FOR SALE; $10; suitable for camp. Call evenings at 353 Bridge st., room 19.

LODGING HOUSE FOR SALE, 17 rooms with store, corner. The right place. Just what you were looking for. On easy terms. Reason: ill health. Inquire M. L. Silverstein, 62 Central blk., Phone 4420.

NEW UPRIGHT CONCERT GRAND piano; also talking machine and records for sale; low price; sell at once. Call evenings, 65 Dover st. E. Brickett.

FIVE PASSENGER 1912 TOURING car for sale; in perfect condition; cost $2175; will sell for $500, or trade for some good cows. W. A. Wilson, Nobscot, Mass.

MOTOR CYCLE FOR SALE; IN good running condition; price $36 if sold at once. Apply 467 Middlesex st.

BUICK TRUCK FOR SALE
1911 Buick truck in first class condition for sale cheap if taken at once. M. M. Wood, 201 Cumberland road. Tel. 3856-M.

SATISFACTION GUARANTEED
Auto repairing and overhauling. Labor 40c per hour. Cars for sale. Hartley & Wright Co., 167 Plain st. Tel. 4157-W.

PROF. EHRLICH'S "606"
SALVARSAN

Administered in the veins at Dr. Temple's Lowell office. NO LOSS OF TIME from business. NO PAIN. Lues, malaria, locomotor ataxia and various forms of skin diseases arising from blood poison.

This solves the problem of the centuries and rids the world of the WORST SCOURGE that the human race has known. RESULTS IMMEDIATE. Wasserman blood tests made. Also treats cancers, tumors, all acute and chronic blood and nervous diseases of men and women, hydrocele, varicocele, stricture, prostatic diseases, piles, fistula, fissures, ulcers and rectal diseases, WITHOUT THE USE OF THE KNIFE. Diseases of the eye, ear, nose, throat, skin, stomach, liver, kidneys, bladder, bowels and rectum, epilepsy, and all nervous diseases.

Terms always made to suit the convenience of anyone applying for treatment and very reasonable charges. Do not treat elsewhere until you have investigated methods and terms. Lowell office, 97 Central street, Mansur block. Hours, Wed., 2 to 4, 7 to 8. Sundays, 10 to 12.
Consultation, Examination, Advice FREE

Bright, Sears & Co.
WYMAN'S EXCHANGE
Bankers and Brokers
SECOND FLOOR

THURSDAY EVENING — **THE LOWELL SUN** — AUGUST 27 1914

TRAINS TO AND FROM BOSTON

Southern Div. To Boston Lve.	Arr.	From Boston Lve.	Arr.
5.43	6.50	2.35	5.35
6.23	7.26	6.00	6.58
6.47	7.30	7.11	8.24
b6.40	7.53	7.30	8.35
6.57	8.00	b8.21	9.20
7.21	8.05	9.00	9.39
s7.28	8.49	9.15	9.52
7.56	8.37	9.39	10.07
8.30	9.37	11.30	12.09
n9.20	10.34	12.30	1.08
9.45	10.30	1.00	1.39
10.00	11.10	2.00	3.06
10.36	11.35	3.00	3.46
11.33	12.15	u3.44	5.02
12.15	1.05	4.00	4.38
1.45	2.25	s4.14	5.34
2.30	3.27	5.00	5.38
3.54	4.15	b5.21	6.32
3.04	4.35	5.38	6.34
4.20	5.27	b5.51	7.14
5.31	6.28	6.14	7.23
b6.17	7.22	8.00	8.39
6.23	7.05	8.30	9.08
7.41	8.25	10.30	11.36
9.45	10.30	11.40	12.36

b Via Bedford. s Via Salem Jct. z Via Wilmington Jct. n not run on Holidays.

Portland Div. To Boston Lve.	Arr.	From Boston Lve.	Arr.
6.35	7.30	z6.30	8.06
b7.32	8.45	9.13	10.29
9.32	10.23	10.50	11.58
10.27	12.07	11.50	12.55
12.02	1.13	3.30	4.40
z1.27	2.40	5.14	6.11
5.15	6.28	6.03	7.05
7.25	8.25	7.01	8.15
10.20	11.25	9.50	11.08

Sunday Trains

Southern Division			
6.47	7.30	8.45	9.47
7.21	8.05	9.30	10.07
8.30	9.30	11.30	12.09
9.05	9.58	1.00	1.53
10.20	11.17	5.30	6.24
2.42	3.25	8.00	8.38
5.10	6.00	8.30	9.08
6.27	7.10	9.20	10.25
7.41	8.25	10.29	11.35
9.45	10.30		

Portland Division			
8.20	9.27	8.00	9.18
12.10	1.16	12.00	1.00
3.56	5.06	3.50	4.48
5.45	7.00	5.22	6.38
8.55	10.04	5.45	6.43

LOCAL NEWS

Best printing: Tobin's, Asso. bldg.

Cunningham's Studio will reopen Tuesday, Sept. 1st.

If your teeth trouble you, see Dr. Gagnon, 466 Merrimack street.

J. F. Donohoe, Donovan bldg., real estate and insurance. Telephone.

Mrs. William Gildin and family are sojourning for the week at Salisbury beach.

Miss Anna Mullaney, a clerk at city hall, is sojourning at Hampton beach for two weeks.

Miss Mary Liston of this city is visiting at the home of her aunt, Mrs. Mary Liston of Boston.

Miss Helen Moran of New York city and formerly of Lowell is visiting Mrs. J. F. Moran of Ash street.

Paul A. Clark and Edward I. Brennan have returned after spending a delightful week at Hampton beach.

Mrs. Hattie Durant of Sumter, S. C., has been the guest of Nora Johnson in Wannalancit street for the past week.

Miss Grace Lee, a school teacher in the Chester High school is visiting her uncle, Mr. M. A. Lee of this city.

Peter Payne, Daniel Martin, Jerry O'Neil, George Walworth, Walter Walworth and Frank S. and John Shea spent their vacations at Camp Do-Do on the Merrimack.

A son was born August 18 to Mr. and Mrs. Fred H. Robinson of Lewistown, Montana. Mrs. Robinson was formerly Miss Alice Brooks of this city.

Miss Katherine Mahoney of New street is registered for these two weeks at the "Havana Cottage," Salisbury beach. Miss Anna Finnegan and Katherine Hickey will join her for the next few days.

The Ladies' Aid society of the Central Methodist church held its monthly meeting Wednesday afternoon at the home of Mrs. Barbara Coote and her daughter, Dora, in Parkview avenue.

The passenger car business of the B. & M. car shops at Concord, N. H., has recently been added to the Billerica car shops, which means the employment of several hundred more workmen. A cut of 50 per cent. in the help employed in the locomotive erecting plant and the passenger car department affecting about 500 men, was ordered at Concord, N. H. recently.

Established March 1, 1877

PETER DAVEY

UNDERTAKER AND FUNERAL DIRECTOR

Office 19 East Merrimack St. Telephone 79-W

Residence 83 Bartlett St. Telephone 79-R

NEW JEWEL THEATRE

THE "ALL-FEATURE" HOUSE

Cor. Merrimack and Tremont Sts.

Friday and Saturday: "Million Dollar Mystery," 8th Episode; "Tribal War in the South Seas," produced in Honolulu: "All Things in Moderation," 2 parts: Sterling Comedy, "A Strong Affair;" "A Ranch Romance."

Special Program for Sunday

Monday and Tuesday: J. Warren Kerrigan in "A Man and His Brother," 2 parts; "On the High Seas;" Mary Pickford in "A Normandy Romance."

Wednesday and Thursday: "The Trey O' Hearts," 4th episode; 2 parts; "The Day of Reckoning," 3 parts; "Firelight," 2 parts; Other Comedies and Dramas.

CANOBIE LAKE PARK THEATRE

ALL THIS WEEK

HOMAN'S MUSICAL REVUE

—WITH—

EDDIE DOWLING

AND ALL STAR COMPANY

THURSDAY, AUG. 27

CHILDREN'S DAY

LAKEVIEW PARK

TODAY—3 P. M., 8 P. M.

Free Moving Pictures

New Program Mon., Thurs., Sun.

FREE! FREE!

ALL THIS WEEK

Engagement of the

7 LEEDYS

Sensational European Slack Wire Artists

NEW CLUB HOUSE

To be Dedicated by the Centralville Social Club Next Sunday

The new quarters of the Centralville Social club will be formally dedicated Sunday afternoon, the event to be in the line of a banquet which will be held in the well appointed new building located at the corner of Lakeview avenue and Island street. All arrangements are now completed and the affair will be a notable event in the history of this progressive organization.

The repast will be held at 1 o'clock and it is expected about 500 men and women will be in attendance. At the close of the repast postprandial exercises will be held and prominent speakers will be heard. The exercises will be presided over by Arsene Trudel, president of the club, while the toastmaster will be Oller J. David.

The toasts and the speakers will be as follows: "United States," Congressman John Jacob Rogers; "Commonwealth," Representative Henri Achin, Jr.; "Canada," Rev. L. C. Bedard; "City of Lowell," Acting Mayor James H. Carmichael; "Clergy," Rev. J. B. Labossiere; "Canadians in United States," L. P. Turcotte; "Our Clubs," Dr. J. E. Lamoureux; "Centralville Social club," John H. Beaulieu; "Press," Maxime Lepine; "Ladies," Dr. George E. Caisse.

The reception committee will be composed of the following: Pierre A. Brousseau, chairman; George E. Dion, Henri P. Boudreau, Avila Desrosiers, William Rousseau, Zephyr Roussel, Jos. Biron, J. A. Gervais, Onesime Grandine, J. J. Allard, E. Laplante, E. N. Mercier, George E. Mongeau, Rosario Lassier, V. Levy, Delphis Belleville, Arthur Demers, Ernest Lagasse, Edouard Landry, A. Paquette, Charles E. Bourret, Theotime Baribeau, Eugene Vincent, J. A. Desrosiers, Adam Guilmette, T. Roy and Ferdinand Lassier.

The banquet committee is composed of the following: Arsene Trudel, chairman; Godfroi Caron, treasurer and Alberic Branchaud, secretary.

NEW JEWEL THEATRE

The New Jewel theatre, corner Merrimack and Tremont streets, continues to be a house of all feature shows. Tomorrow and Saturday will be shown the famous "Million Dollar Mystery," 8th episode. Other Friday and Saturday pictures include "Tribal War in the South Seas," a photo-play made in Honolulu. "All Things in Moderation," a sterling comedy, and another drama. A special program has been arranged for Sunday. On Monday and Tuesday next week will be shown J. Warren Kerrigan in "A Man and His Brother" and Mary Pickford in "A Normandy Romance," together with several other strong dramas, and a good comedy. The famous photo-play serial, "The Trey o' Hearts," will be shown on Wednesday and Thursday of next week; also "The Day of Reckoning," three parts, "Firelight," and other comedies and dramas. The big features shown at the Jewel draw large audiences at every performance.

LUMBER RATES JUSTIFIED

WASHINGTON, Aug. 27.—Increased lumber rates on points on the Maine Central road to destinations on the Boston & Maine were pronounced justified today by the interstate commerce commission and a suspension order was vacated.

Centralville Fish Market

442 BRIDGE ST. OPP. FOURTH ST.

R. White, Prop.

Haddock, per lb. 6c, 8c
Halibut, per lb. 15c, 18c
Whitefish, per lb. 8c, 10c
Large Mackerel, per lb. 15c; 2 lbs. 25c

TELEPHONE 952

MERRIMACK —SQUARE— THEATRE STOCK CO.

All This Week Presenting A Play of the Balkan Revolution.

HAWTHORNE OF THE U. S. A.

Matinee at 2, Evenings at 8. Phone 2053.

—NEXT WEEK—

"WHAT HAPPENED TO MARY"

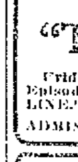

IF IT'S AT THE

OWL

IT WILL BE GOOD

Sliding Roof—Flickerless Pictures

LAST DAY TO SEE

"The Stain"

Friday and Saturday the Twelfth Episode of "THE PERILS OF PAULINE."

ADMISSION ....5c and 10c

ACADEMY OF MUSIC

TODAY

Also Friday and Saturday

VAUDEVILLE

And Exclusive Motion Pictures

SOME SHOW!

Prices: Matinees, 5c, 10c. Evenings, 10c, 15c.

SUNDAY

New "Pop" Concert With Entire Change of Vaudeville and Pictures. Nothing Like It Ever Seen Before.

TEN CENTS!

The KASINO

Dancing Every Night and Saturday Afternoon

MONUMENTS and MEMORIALS

Of all descriptions in granite, marble and bronze. Our manufacturing plant has the most modern power equipment and every labor saving device.

GUMB BROS.

Cor. Gorham and Anderson sts. Near Edson Cemetery. Tel. 1017

WOMAN KILLED

Auto Turned Turtle in East Wilbraham—Her Husband Dying

WILBRAHAM, Aug. 27.—Mrs. F. G. Fleming, aged 25, of 54 Thomas street, Springfield, was instantly killed last night when an automobile in which she was riding with her husband skidded and turned turtle while an attempt was being made to pass another car on East Wilbraham hill.

Mrs. Fleming was thrown 20 feet. Mr. Fleming sustained two fractured ribs, a possible fracture of the skull and severe internal injuries. His condition is grave. He was removed to a Springfield hospital, where he was unconscious at a late hour.

Both cars were bound for Springfield. The Fleming car came up behind the other, a small car driven by a man named Salamis of Chicopee Falls. Mr. Fleming swung to one side to pass when the wheels of his car skidded.

GALLIVAN ON THE JOB

SOUTH BOSTON CONGRESSMAN CANCELS SPEAKING DATES TO ATTEND TO CONGRESS

BOSTON, Aug. 27.—Congressman James A. Gallivan of South Boston, who came from Washington on Sunday last to take part in the Maine campaign, in support of the democratic state and congressional candidates, returned to Washington last evening, being obliged to cancel his speaking engagements in Lewiston, Rockland and Gardner, together with his colleague, Congressman Murray. Gallivan was designated by the national democratic congressional committee to spend this week in a nightly stumping tour of the Pine Tree state, but he was prevented from participation in the campaign because of illness in his family.

Yesterday Congressman Roberts of Chelsea secured a leave of absence for Mr. Gallivan, but the latter refused to accept it owing to the urgent call of Leader Underwood that all democratic congressmen return to Washington.

The congressman's young son who had received a bad injury to his leg, with the danger of blood poisoning ensuing, is on the mend and Mr. Gallivan wired Congressman Roberts that he would decline to accept the leave of absence voted him unanimously by the house.

SALEM NEEDS MONEY

$418,782.68 HAS BEEN EXPENDED FOR RELIEF, $79,394 ON HAND, DEBTS TOTAL $72,000

SALEM, Aug. 27.—It was announced at the meeting of the joint executive sub-committee yesterday that $418,782.68 had been expended for the relief of sufferers in this city. There was in the possession of the treasurer yesterday morning, $79,394, with bills outstanding aggregating $72,000.

It was made evident that more money must be forthcoming in order to meet the needs of many applicants.

As yet the $100,000 appropriated by the legislature has not been available. This money, in case of expenditure, will be under the direction of the state board of charity. As more money is imperative, the state board of charity, which will be in session today, will be advised of the situation.

To loan money and to build homes is the announced purpose of the committee, with a defined policy of having the money eventually returned to the relief treasury to defray expenses of other public necessities. There are now on file applications from 133 individuals seeking financial assistance in rebuilding homes. At present 361 families, aggregating 1332 persons, are being provided with food at the expense of the relief fund.

If you want help at home or in your business, try The Sun "want" column.

COBURN'S **LIQUID SOAP**

Try this soap yourself and you will quickly see its beneficial qualities. It is a pure vegetable oil soap, gives a good lather, is sanitary and economical in use.

½ pt. 20c, pt. 35c

Free City Motor Delivery

C. B. COBURN CO.

63 MARKET ST.

There Are Others

But the proper place to have your old

Safety Razor Blades Sharpened

Is Where They Know How

Single Edge Blades.....2c Each
Double Edge Blades...2½c Each
Forged Blades........12c Each
Old Style Razors......25c Each

All Work Guaranteed. The Safety Razor Shop.

HOWARD The Druggist, 197 Central St

AMONG THE TOILERS

Samuel Jacques of the Bay State mills is spending his vacation at Hampton beach.

The Maher brothers of the Federal Shoe company have attained the top notch in athletics according to their friends.

Richard Tobin and Claude Rogers of the Merrimack Manufacturing company, have returned from Salisbury beach where they spent two weeks.

Thomas Cardy of the Heinze Electric company, is talking nothing but the outing these days. He says it will be a rouser.

Fred Howland of the Lowell Bleachery has returned from a two weeks' vacation spent in the White Mountains.

Frank O'Keefe of the Lowell Felt Co., has returned from a week spent in New London, Conn., where he visited relatives.

A support for twisting and similar machines has been invented by Harry E. Blanchard, a Lowell man. He has had his invention patented.

We haven't heard anything about arrangements for a game between the Lawrence Manufacturing company's baseball team and the South Ends as yet. Come, boys get together.

James Irwin of the Hamilton Manufacturing company, has returned from a vacation trip to Bridgeport, Conn., where he visited relatives. He is reported as having had a splendid time.

Charles Farrell of the Tremont and Suffolk mills is busily engaged organizing a "fed" baseball team which will be composed of employes of the plant. Charlie says his team will be the superior of any baseball aggregation in this city at least.

The Heinze Electric company employes' outing to Revere beach one week from Saturday is being looked forward to with expectation by the employes. Mr. Michael Rogers is chairman of the committee on arrangements and he predicts a grand old time. It is expected that every employe will take the trip.

Lyon Carpet Co.

Business holds good at the Lyon Carpet Co. and a full force of help is steadily employed. The war, it is thought, will not affect this firm.

U. S. Cartridge Co.

The U. S. Cartridge Co. is working overtime as the result of the war activities. Whether or not such activity is due to orders or prospective orders from the United States government is not known. The same secrecy which marks the U. S. Cartridge Co.'s policy with reference to its special work is now being observed. But it is a fact that employes are at the plant night and day, and that the company has a lot of confidence in the business future so far as its work is concerned. It looks as if Uncle Sam was preparing for war possibilities.

Carpenters Held Meeting

Two new members were admitted and several applications for membership were received at the meeting held by Carpenters' union, local 1610, in its quarters, in the Runels building last evening. Business of much importance was transacted and reports from the various committees were heard. All of the reports were accepted. Short talks on the good of the union were made by several of the members. The business agent read an interesting report showing the progress made by the union in the last few years. The secretary's report showed the union to be on a firm financial basis.

Played at Shedd Park

Two baseball games between two teams composed of mill and factory athletes, now enjoying their vacations, were played yesterday afternoon at Shedd Park. The teams were called "Sharkey Pets" and the "Maloney Dodgers" respectively. The former captured both games, showing a superior brand of baseball in all departments. The score of the first game was 6 to 5 and was most exciting. Kelly who officiated on the mound for the winners was in fine form and allowed but three hits, the runs scored by the opposing team being made on errors. Charlie Nichols featured at the bat, connecting five times. Three of his swats went for extra bases. Hoey did the slab duty for the losers and although he pitched a good game he was accorded rank support. Maloney, who held down the first station played a great game and tried hard to stave off defeat for his colleagues. His long reach enabled him to pull off many spectacular plays and he was roundly applauded by the large crowd that witnessed the game. The second contest was a slugging affair, "Sharkeys Pets" banging the ball to all corners of the lot. The score at the end of the last frame was 14 to 7. Another game will be played Friday afternoon and it is expected that many new faces will be seen in both lineups.

The Largest American Flag

What is said to be the largest American flag now in existence has recently been produced by the Amoskeag Manufacturing Co., of Manchester, N. H. It is ninety-five feet long, fifty feet wide and is designed to be flown on a pole two hundred and eighty feet high. The bunting of which the flag is made was manufactured especially for that purpose, and was spun, woven and dyed under the roof of the Amoskeag plant. The width of each of the thirteen stripes is slightly under four feet, and the stars of the blue field measure about three feet from point to point.

The blue field measures thirty-eight by twenty-seven feet, five inches. The stars alone weigh nine pounds, while the entire flag tips the scales at two hundred. The stars are placed four feet nine inches between centers longitudinally, and four feet, three inches vertically. The proportions of the flag are strictly in accordance with government regulations, and one important regulation, that of never permitting the standard to touch the ground was fulfilled, only after considerable difficulty in manipulation. The mammoth dimensions of the flag made it a difficult matter for the workers to follow the last rule to the letter.

Union Membership

Holding membership in a good, strong union like the Carpenters' union of this city is no small benefit to the member, and this fact was clearly demonstrated to the writer only yesterday in Central street.

Mr. Michael A. Lee, business agent for the carpenters of this city and the writer were standing on the edge of the sidewalk, talking over labor matters in general when a member of the Carpenters' union was halted by Mr. Lee and asked if he was working. The man replied in the negative.

"Well," said the hustling business agent, and he looked much pleased, "you're just the man I want." He then told him that he had received a call from a contractor that morning, asking if he couldn't get a union man on a job that would last quite a few days. Mr. Lee told the contractor that all of the members were working at the time, but that he would do what he could for him. This contractor was in the habit of hiring none but union men, as he said that union labor was in the end the best. He also stated that if Mr. Lee would send him a man that day, he would be more than pleased as the job he was doing was far behind. Mr. Lee repeated the story to the carpenter, who saw that by taking the job he would not only help his pocket, but the labor movement besides. Consequently a half-hour afterward he was seen on his way with Mr. Lee to the temporary job. Calls, such as the one mentioned are received by Mr. Lee every day and it keeps him pretty busy looking for men to fill the positions. The carpenters of Lowell have been very steadily employed this year and have no cause to regret that they ever joined the Carpenters' union. They have a live, active and successful business agent that is strictly fair to all class of union members.

DOES THE HIGH COST OF LIVING AFFECT YOU? IF IT DOES COME TO

ORTNER'S MARKET

COR. SCHOOL AND SHAW STS.

Telephone 3764.

Sugar 10/ lb. to a customer, lb. 7½c
Very best Bread Flour, bag....85c
Very Fancy Creamery Butter, lb. 32c
Very Best Pure Lard, lb. 14c
Extracts, 3 10c bottles 21c
Cream Tarter, ¼ lb. 12½c
Very Fancy P. Beans, qt. 11c
Very Fancy Green Peas, qt. 9c
Fancy Beans Pork, lb. 12½c
Very best Red Salmon, can 14½c
Best 10c Sardines, 3 for 23c
Pure boneless Codfish, pkg. 13c
Blue Label Ketchup, reg. 25c 21c
Blue Top Ketchup 9c
Fancy Coffee at special price ..22c
2-in-1 Shoe Polish, 2 for 15c
Lenox Soap, 8 for 25c
Ivory Soap, 6 for 25c
Toilet Paper, 7 rolls 25c
Toilet Paper, 4 10c pkgs. 25c

All fruit and vegetables at lowest prices.

THREE AUTOISTS KILLED

CAR ON WAY TO SPRINGFIELD PLUNGES DOWN EMBANKMENT AT SOUTH WINDSOR, CONN.

SOUTH WINDSOR, Conn., Aug. 27.—Three men were killed late last night when an automobile plunged down a 10-foot embankment on the main highway. The dead are: Allen Sisson, Harold Cool and James D. Orne.

It is said the driver of the automobile was blinded by the dazzling headlight of a passing trolley car, which caused him to lose control of his machine. The autoists were bound to Springfield, Mass.

Orne's home was in New York, Sisson's in Baltimore, and Cool's in Glens Falls, N. Y. H. W. Mills of Hartford, who drove the machine, was unhurt.

The three men killed recently came to Hartford and were employed by an insurance company.

LYNN BOY HIT BY TRAIN

HARRY HILBOURNE, AGED 3, OF LYNN, STRUCK ON THE RAILROAD TRACKS AND EXPECTED TO DIE

LYNN, Aug. 27.—While playing on the Saugus branch railroad tracks which bisect the Little River playground, Harry Hilbourne, the 3-year-old son of Harry W. Hilbourne of 4 Hollingsworth street, was run down by a freight train yesterday and probably fatally injured.

The train was bound for Lynn and the engine crew evidently believed the boy would get out of the way of the locomotive. His right hip was broken, both legs were broken, his jaw fractured in two places and he was internally injured. At the Lynn hospital it was said last night that the boy was dangerously hurt, with slight hope for his recovery.

GERMANS FOR WAR

Tourist Describes Scenes in Dresden Halls When England's Declaration Was Announced

LONDON, Aug. 27.—An interesting light is thrown on German feeling by H. F. Valentine of New York, who has just arrived in London from Germany, and relates scenes in various Dresden cafes on the night Great Britain's declaration of war was made known. The upper classes received the news seriously; the lower classes joyously.

"I was in a cafe frequented by well-to-do people," said Mr. Valentine, "when a man entered and read aloud a telegram announcing England's declaration of war. A sudden hush fell where previously all had been animation. Among them I noticed the director of a big steamship line.

"All obviously were greatly surprised and sobered by the tidings, for which the newspapers had not prepared them, the belief that England would remain neutral being universal.

"I next went to a popular beer hall, much frequented by students. Many soldiers were present, and here the news aroused a great outburst of patriotism. The band played martial airs; patriotic songs were sung and warlike speeches were made by men mounted on tables. Never have I witnessed a greater display of patriotic fervor.

"At the other popular cafes similar scenes were enacted. Later a mob gathered and marched on the British legation, which was bombarded with stones."

DELAYED A MONTH

WASHINGTON, Aug. 27.—The postoffice department announced yesterday that Congressman William F. Murray, the newly-appointed postmaster of Boston, would not assume office until Oct. 1. The original plan was to have Mr. Murray take office Sept. 1.

The postoffice department gives as the reason for the change that it wants the term of the new postmaster to begin with the new quarter, Oct. 1.

THE $75,000 SHOW FOR FIFTY CENTS

ROCKINGHAM FAIR

SALEM N. H.

SEPT. 1, 2, 3, 4, 5

AMERICA'S GREATEST OUTDOOR SHOW

$35,000 IN PRIZES

$10,000 STAGE SHOW

EXCURSIONS ON ALL RAILROADS

PERSONAL DIRECTION — CHESTER I. CAMPBELL

SUFFRAGETTES ARRESTED

17 TAKEN AT HOME OFFICE, LONDON, WHERE THEY ATTEMPTED TO SEE REGINALD McKENNA

LONDON, Aug. 27.—Mrs. Flora Drummond, Mrs. Dacre Fox, Mrs. Richardson and 14 militant suffragettes were arrested this morning in front of the home office, whither they had gone in an effort to interview Reginald McKenna, the home secretary, on the question of forcible feeding of women.

When they were refused admission they attempted to force an entrance. A hostile crowd gathered and the women were seriously threatened. At this juncture the police appeared and took them into custody.

A number of women demonstrators have been released from custody lately on the clemency of the king.

CARTRIDGES SEIZED

United States Customs Officials in New York Arrest Four of Crew of Steamer Olinda

NEW YORK, Aug. 27.—United States customs authorities seized 1250 rifle cartridges in the crew's quarters of the Ward Line steamship Olinda before she sailed for Havana yesterday. Four of the crew and the keeper of a small water-front shop were arrested, accused of a conspiracy to export the ammunition to Cuba without proper labeling and packing it, and were held for arraignment before a federal commissioner.

Cuban arsenals are so overstocked with cartridges that the island government recently passed a law forbidding importations. As a result, according to customs officials, an illicit traffic has sprung up, as the proprietors of Cuban shooting galleries are unable to obtain cartridges.

KILLED BY FALL

BOSTON, Aug. 27.—John Miller, 50 years old, of 14 West Dedham street, South End, was instantly killed about 3.30 yesterday afternoon, when he fell from a staging at the corner of Dudley and Warren street, 35 feet to the ground.

Miller was employed about the building, owned by the Joy estate and with another man was replacing glass in the windows of a photograph gallery on the third floor. He missed his footing and landed in the street on his head.

Medical Examiner Leary ordered the body sent to the city hospital morgue.

If you want help at home or in your business, try The Sun "want" column.

FURNITURE SALE

AT KEYES' COMMISSION ROOMS, OLD B. & M. DEPOT, GREEN STREET

Friday Afternoon at 2 O'Clock

Goods consists in part of 2 very nice brass beds, 2 hair mattresses, 200 yards of linoleum, 2 yards wide (slightly damaged), 4 dozen new feather pillows (slightly damaged), hanging gas lamp, flat top office desk, 3 office chairs, 6 lion pictures, oak frames; iron cots and mattresses, 50 yards of Ingrain carpet, pictures, chairs and rockers.

JOHN M. FARRELL — Auctioneer

OFFICE 162 MARKET ST., LOWELL, MASS.

Personal Property Auction Sale

FRIDAY, AUG. 28, 1914, AT 1 O'CLOCK P. M., AT CLARENCE G. NICKLES PLACE, LITTLETON ROAD, CHELMSFORD CENTRE, MASS.

I shall sell at public auction the following described personal property in part consisting of: One gray mare, one bay horse that work single or double, will weigh about 1200 lbs. each; one bay horse that will weigh about 1200 lbs. and is a good work horse; one pair of mules that are a great working team and weigh about 1200 lbs. each; two sets double harnesses; two-horse dump cart, almost new; two-horse stone jigger; two-horse farm wagons; two-horse sleds, one new last year. Lot of chains, whiffletrees, spreaders, yokes, etc.; 10 extra good young cows that are new milch or close springers; five cords of good manure.

Mr. Nickles having bought a truck, will sell everything to the highest bidder for cash.

Per order CLARENCE G. NICKLES.

From Clerk to Manager

100 % Advance in Three Years

The experience of Mr. J. E. T. of Lowell. Trained by the Lowell Commercial College and placed in Boston by the college at a high salary.

REGISTER NOW. COURSES:

Bookkeeping, Shorthand, Stenotype, Secretarial, Civil Service and Finishing.

Call, telephone, or write for catalog.

Lowell Commercial College

7 MERRIMACK STREET

FALL TERM BEGINS TUESDAY, SEPT. 1, 1914